THE FARM JOURNAL ILLUSTRATED

DIRECTORY

OF

GRATIOT COUNTY

1917 MICHIGAN 1922

GRATIOT COUNTY COURT HOUSE
ITHACA, MICHIGAN

PUBLISHED BY WILMER ATKINSON COMPANY
PUBLISHERS OF THE FARM JOURNAL
WASHINGTON SQUARE, PHILADELPHIA

AMBULANCE SERVICE IVERS & POND PIANOS

G. V. WRIGHT

FURNITURE DEALER
FUNERAL DIRECTOR

With an up-to-the minute

FURNITURE STORE

AT

ALMA, the best city of its size in Mich.

WM. H. BURNS, *Pres.*
GEORGE BURNS, *Vice-Pres.*
HARRY GERBER, *Sec. & Treas.*

HOME LUMBER AND FUEL CO.

INCORPORATED

ALMA - - - - - MICHIGAN

W. DEBAR

Dealer in

SHELF and HEAVY

HARDWARE

Sash Doors and Roofing

The Best Values for Your Money

Union Phone 63

ASHLEY, MICHIGAN

You Furnish the Bride We Furnish the Home

Biggest Furniture Stock in Central Michigan

OUR SPECIALTY: Complete Home Outfits at Rock-Bottom Prices

We can sell you cheaper than catalog houses.

Give us a trial and be convinced.

The Way We Deliver the Goods

THE ARTHUR WARD CO.

Both Telephones

OWOSSO, MICHIGAN

Motor Truck Delivery

WM. EICHENBERG H. W. EICHENBERG

Wm. Eichenberg & Son

—Dealers in—

DRY GOODS, GROCERIES, CROCKERY
BOOTS *and* SHOES

BUTTER AND EGGS A SPECIALTY

Union Phone 262-2L-2 Short
Ithaca, Mich.

North Star, Mich.

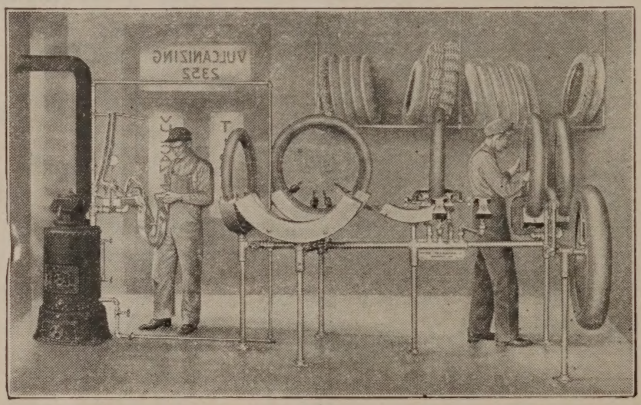

WE have just installed a most complete and up-to-date vulcanizing equipment and are prepared to take care of all kinds of work on all sizes of tires.

We Can Save
You Money on Your
Tire Bills

A TRIAL WILL CONVINCE YOU

A FULL STOCK OF TIRES, TUBES AND ACCESSORIES

FRITZ BROTHERS

POMPEII, MICHIGAN

WAGONS & BUGGIES

J. M. MONTIGEL

DEALER IN

FARM IMPLEMENTS
OF ALL KINDS

Agent for Anker-Holth and Primrose
CREAM SEPARATORS

ALMA MICHIGAN

ALMA COLLEGE

Gratiot County's One Higher Educational Institution
Recognized as a superior college of standard rank. Within five years plans to add $600,000 in endowment and buildings
Young people: Look forward to college training

Come to Alma College

For information address President, H. M. Crooks, LL. D.
ALMA, MICH.

DRY CLEANING LAUNDRY AGENCY

NORTH STAR BARBER SHOP

CHILDREN'S HAIR CUTTING

First-Class Work Guaranteed
C. C. CALVERT, Prop.

CENTER STREET NORTH STAR, MICH.

HOMER H. SNIDER

DEALER IN

General Merchandise

The Oldest General Store in North Star

Union Telephone No. 1782-2 R

Market Price For Butter and Eggs

North Star : : Michigan

NO MATTER WHERE ALWAYS ASK FOR

Connor's WORLDS BEST ICE CREAM

OWOSSO ∴ ∴ MICHIGAN

THE FARM JOURNAL ILLUSTRATED

DIRECTORY

OF

GRATIOT COUNTY

MICHIGAN

(With a Complete Road Map of the County)

PUBLISHED BY

WILMER ATKINSON COMPANY

PHILADELPHIA

1917

The Ithaca National Bank

The Bank on the Corner

PAYS 4% ON YOUR SAVINGS ACCOUNTS

ITHACA, MICHIGAN

MAPLE WOOD DAIRY FARM

Home of

Registered Holstein-Friesian Cattle

We breed for type, size and production. Herd tuberculin tested semi-annually.
If interested, write or come to see us. Visitors always welcome.

W. L. BAKER & SONS : Perrinton, Mich.

Located ½ mile west of Perrinton

C. H. BARNES

Dry Goods, Groceries, Boots and Shoes, Clothing and Choice Fruits

ASHLEY, MICH.

Highest Price for Farm Produce

UNION TELEPHONE NO. 22

Peaceful, Prosperous and Profitable.

GRATIOT COUNTY

SOME FACTS AND FIGURES

GRATIOT COUNTY, with a total of 4,205 farms in an area of 579 square miles, is distinctly a farm county. More than 89 per cent. of the entire area of the county is in its farms, and more than 74 per cent. is under cultivation. The farms are, as a rule, of more than average size, about 2 per cent. being under ten acres. They are almost, without exception, profitable and correspondingly valuable. The farmers, as a class, are the most prosperous folks in the county. In view of the number of farms, that is in itself a statement of the wealth of this section.

The farm population of Gratiot County is almost exclusively native-born white.

It is interesting to note the number of farms in the county operated by their owners. Of this class there are 3,433, or 81 per cent. One thousand four hundred and one, or 40 per cent. of them are reported free of mortgage debt. This is an exceptionally large percentage. Of the balance, the remarkably low mortgage indebtedness of only 28 per cent. of the entire valuation is carried. Even in the absence of other

Originators of Auction Advertising in Gratiot

Dates Made for All County Auctioneers

GRATIOT COUNTY HERALD

"The County Weekly of Gratiot"

ITHACA - MICHIGAN

ASHLEY ELEVATOR CO.

CLEO. D. THOMAS, Local Manager

DEALERS IN

Grain, Seeds, Beans, Hay, Wool and Coal

Office Phone, 16-2 R, Residence, 3 R

ELEVATORS AT
Carson City, Middleton, Vickeryville, Ashley

STORAGE CAPACITY, 75,000 Bushels

ASHLEY, MICH.

Adam Johnstone, President
Jno. Mitchell, Jr., Vice-President
Henry C. Mead, Cashier
O. G. Colethorp, Asst. Cashier

BOARD OF DIRECTORS
J. B. Crawford — W. O. Watson
Adam Johnstone — Alf. F. Crawford
John Mitchell, Jr. — H. M. Boneman
Thos. Crawford — Jas. P. Gibbs
Kenneth Mitchell — Mrs. C. Peterman

4% PAID ON SAVINGS ACCOUNTS
COMMERCIAL ACCOUNTS SOLICITED

BANK OF WHEELER

UNINCORPORATED

Responsibility, $100,000.00

WHEELER - - - - MICHIGAN

"BLIZZARD"

ENSILAGE CUTTERS

SEND FOR FREE CATALOG AND BOOKLET

CLEMENS & GINGRICH CO.

DISTRIBUTORS FOR CENTRAL WESTERN STATES

MAIN OFFICE GRAND RAPIDS, MICH.

statistical figures, these mortgage statements alone would indicate exceptional prosperity about Gratiot County farmers.

The largest single crop, and the one produced most generally throughout the entire county is corn, of which 1,001,355 bushels were produced in 1910, a notably bad crop year, but the latest for which authoritative figures are available. Following closely on this for quantity is oats, with a total of 1,058,081 bushels; wheat comes next, with 241,140 bushels, and potatoes fourth with 192,702 bushels. The combined total of value of these four crops was in excess of two million dollars.

Everywhere is an atmosphere of hard work. Everyone takes work seriously and as a matter of course. There is no false pride about it, and no failure to realize its importance and its necessity. Rich farmers' wives and sons and daughters take pride in their fine butter, their eggs, their vegetables, their chickens and their stock. The relations between the people of the farms and the people of the county seat are most cordial. The farmers deposit their savings in the local banks, and deal in the local stores.

This directory is published in the belief that it will serve to acquaint the residents of one end of the county with those of the other. We believe it to be accurate. We realize, however, that even in the most carefully compiled and printed books certain errors are bound to appear, and we apologize in advance for any such that may be found by our subscribers.

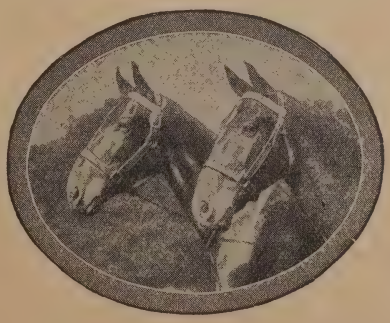

THE FARMERS' STATE BANK

BRECKENRIDGE, MICHIGAN

THE BANK FOR THE FARMER

4% Interest on Money Left Three Months

S. F. FOSTER & CO.

"THE VALDONA STORE"

Kodaks, Family Medicines, Toilet Goods, Ice Cream, Paints, Oils, Wallpaper, Stationery

Phone 12 **Pompeii, Mich.**

Established in 1884 Incorporated in 1906

CRAWFORD & COMPANY

INCORPORATED

Beans, Grain, Seeds, Wool and Hay
Flour, Coal, Cement, Fertilizer and Tile

Get Our Prices before Buying or Selling

Both Phones BRECKENRIDGE, MICH.

CHAS. KUBINGER

Horseshoeing, General Blacksmithing
Carriage and Wagon Work

BANNISTER, ∴ ∴ MICHIGAN

GRATIOT COUNTY OFFICIALS

Sheriff—Newell M. Bradford

Undersheriff—George Lewis

County Treasurer—Gaylord Nelson

County Clerk—B. L. Case

Register of Deeds—Bird J. Tucker

Prosecuting Attorney—Ora L. Smith

Judge of Probate—J. Lee Potts

Circuit Court Commissioner—John D. Spinney

County School Commissioner—Howard Potter

County Surveyor—Joseph Harrod

County Drain Commissioner—Erva R. Laycock

Coroners—Will K. Ludwig
Dr. B. C. Hall

SPRAYING CALENDAR

Plant	First Application	Second Application
APPLE ..... (*Scab, rot, rust, codling moth, bud moth, tent caterpillar, canker worm, curculio, etc.*)	When buds are swelling, but before they open, Bordeaux.	If canker worms are abundant just before blossoms open, Bordeaux-arsenical mixture.
ASPARAGUS ..... (*Rust, beetles.*)	Cut off all shoots below surface regularly until about July 1st.	After cutting ceases, let the shoots grow and spray them with Bordeaux-arsenical mixture.
BEAN ..... (*Anthracnose, leaf blight, weevil, etc.*)	Treat the seed before planting with bisulphide of carbon. (See remarks.) When third leaf expands, Bordeaux.	10 days later, Bordeaux.
CABBAGE ..... (*Worms, lice, maggots, etc.*)	Pyrethrum or insect powder.	7-10 days later, repeat.
CELERY ..... (*Blight, rot, leaf spot, rust, caterpillars.*)	Half strength Bordeaux on young plants in hotbed or seedbed.	Bordeaux, after plants are transplanted to field. (Pyrethrum for caterpillars if necessary.)
CHERRY ..... (*Rot, aphis, slug, curculio, black knot, leaf blight, or spot, etc.*)	As buds are breaking, Bordeaux; when aphis appear, tobacco solution or kerosene emulsion.	When blossoms drop, Bordeaux-arsenical mixture.
CURRANT ..... GOOSEBERRY ..... (*Worms, leaf blight.*)	At first appearance of worms, hellebore.	10 days later, hellebore. Bordeaux if leaf blight is feared.
GRAPE ..... (*Fungous diseases, Rose bugs, lice, flea, beetle, leaf hopper, etc.*)	In spring, when buds swell, Bordeaux.	Just before flowers unfold, Bordeaux-arsenical mixture.
MELONS ..... CUCUMBERS ..... (*Mildew, rot, blight, striped bugs, lice, flea beetle, etc.*)	Bordeaux, when vines begin to run.	10-14 days repeat. (Note: Always use half strength Bordeaux on watermelon vines.)
PEACH ..... (*Rot, mildew, leaf curl, curculio, etc.*)	As the buds swell, Bordeaux.	When fruit has set, repeat. Jar trees for curculio.
PEAR AND QUINCE .... (*Leaf blight, scab, psylla, codling moth, blister mite, slugs, etc.*)	As buds are swelling, Bordeaux.	Just before blossoms open, Bordeaux. Kerosene emulsion when leaves open for psylla, if needed.
PLUM ..... (*Curculio, black knot, leaf blight, brown rot, etc.*)	When buds are swelling, Bordeaux.	When blossoms have fallen, Bordeaux-arsenical mixture. Begin to jar trees for curculio.
POTATO ..... (*Flea beetle, Colorado beetle, blight rot, etc.*)	Spray with Paris green and Bordeaux when about 4 in. high.	Repeat before insects become numerous.
TOMATO ..... (*Rot, blight, etc.*)	When plants are 6 in. high, Bordeaux.	Repeat in 10-14 days. (Fruit can be wiped if disfigured by Bordeaux.)

NOTE.—For San Jose scale on trees and shrubs, spray with the lime-sulphur mixture in autumn after leaves fall, or (preferably) in early spring, before buds start. The lime-sulphur

SPRAYING CALENDAR

Third Application.	Fourth Application.	Remarks.
When blossoms have fallen. Bordeaux-arsenical mixture.	8-12 days later, Bordeaux - arsenical mixture.	For aphis (lice) use one of the lice remedies mentioned elsewhere. Dig out borers from tree trunks with knife and wire. For oyster-shell scale, use whale-oil soap spray in June.
2-3 weeks later, Bordeaux-arsenical mixture.	Repeat in 2-3 weeks.	Mow vines close to ground when they are killed by frost, burn them, and apply a mulch of stable manure.
14 days later, Bordeaux.	14 days later, Bordeaux.	For weevils: Put seed in tight box, put a cloth over seed, pour bisulphide of carbon on it, put lid on and keep closed for 48 hours. Use 1 oz. to 4 bus. of seed.
7-10 days later, repeat.	Repeat every 10-14 days until crop is gathered.	Root maggots: Pour carbolic acid emulsion around stem of plants. Club root: Rotate crops; apply lime to soil; burn refuse; treat seed with formalin before planting.
14 days later, repeat.	14 days later, repeat.	Rot or rust is often caused by hilling up with earth in hot weather. Use boards for summer crop. Pithy stalks are due to poor seed; or lack of moisture.
10-14 days, Bordeaux.	Hellebore, if a second brood of slugs appear.	Black knot: Dark fungous-looking bunches or knots on limbs. Cut off and burn whenever seen.
10-14 days, repeat, if necessary.	2 to 4 weeks later, repeat.	Cane-borers may be kept in check by cutting out and burning infested canes.
When fruit has set, Bordeaux - arsenical mixture.	2 to 4 weeks later, Bordeaux.	For lice, use any of the lice remedies. For rose bugs, use 10 pounds of arsenate of lead and one gallon of molasses in 50 gallons of water, as a spray. Or knock the bugs into pans of kerosene every day.
10-14 days, repeat.	10-14 days, repeat.	Use lice remedies for lice. For striped bugs, protect young plants with a cover of mosquito netting over each hill. Or keep vines well dusted with a mixture of air-slaked lime, tobacco dust and a little Paris green.
When fruit is one-half grown, Bordeaux.	Note:—It is safer always to use half-strength Bordeaux on peach foliage.	Dig out borers. Cut down and burn trees affected with "yellows."
After blossoms have fallen. Bordeaux-arsenical mixture.	8-12 days later, repeat.	Look out for "fire blight." Cut out and burn blighted branches whenever seen.
10-14 days later, repeat.	10-20 days later, Bordeaux.	Cut out black knot whenever seen.
Repeat for blight, rot and insects.	Repeat.	To prevent scabby tubers, treat the seed with formalin before planting.
Repeat in 10-14 days.		Hand-pick tomato worms.

mixture is a fungicide as well as a scale cure, and if it is used the *first* early Bordeaux spray may be omitted.

SPRAYING FORMULAS

FUNGICIDES.—Bordeaux mixture is made by taking three pounds of sulphate of copper, four pounds of quicklime, fifty gallons of water. To dissolve the copper sulphate, put it into a coarse cloth bag and suspend the bag in a receptacle partly filled with water. Next, slake the lime in a tub, and strain the milk of lime thus obtained into another receptacle. Now get some one to help you, and with buckets, *simultaneously* pour the two liquids into the spraying barrel or tank. Lastly, add sufficient water to make fifty gallons. It is safe to use this full-strength Bordeaux on almost all foliage—except, perhaps, on extra tender things, such as watermelon vines, peach trees, etc. For these it is wiser to use a half-strength mixture.

FORMALIN.—This is also called formaldehyde, and may be purchased at drug stores. Its principal use is to treat seed potatoes to prevent "scab." Soak the whole seed for two hours in a mixture of one-half pint formalin and fifteen gallons of cold water; dry the seed, cut, and plant in ground that has not recently grown potatoes.

BORDEAUX COMBINED WITH INSECT POISON.—By adding one-quarter pound of Paris green to each fifty gallons of Bordeaux, the mixture becomes a combined fungicide and insecticide. Or, instead of Paris green, add about two pounds of arsenate of lead. The advantages of arsenate of lead over Paris green are, first, it is not apt to burn foliage even if used in rather excessive quantities; and, second, it "sticks" to the foliage, etc., better and longer.

INSECTICIDES.—ARSENATE OF LEAD.—This is the best insecticide for chewing insects, and is for sale by seedsmen. Use about two pounds in fifty gallons of water.

WHITE HELLEBORE.—This, if fresh, may be used instead of Paris green in some cases—worms on currant and gooseberry bushes, for instance. (It is not such a powerful poison as the arsenites, and would not do so well for tough insects such as potato-bugs.) Steep two ounces in one gallon of hot water, and use as a spray.

FOR SUCKING INSECTS.—Now we come to another class of insecticides, suited to insects which suck a plant's juice but do not chew. Arsenic will not kill such pests; therefore we must resort to solutions which kill by *contact*.

KEROSENE EMULSION.—One-half pound of hard or one quart of soft soap; kerosene, two gallons; boiling soft water, one gallon. If hard soap is used, slice it fine and dissolve it in water by boiling; add the boiling solution (away from the fire) to the kerosene, and stir or violently churn for from five to eight minutes, until the mixture assumes a creamy consistency. If a spray pump is at hand, pump the mixture back upon itself with considerable force for about five minutes. Keep this as a stock. *It must be further diluted with water before using.* One part of emulsion to fifteen parts of water, is about right for lice.

CARBOLIC ACID EMULSION.—Made by dissolving one pound of hard soap or one quart of soft soap in a gallon of boiling water, to which one pint of *crude* carbolic acid is added, the whole being stirred into an emulsion. One part of this is added to about thirty-five parts of water and poured around the bases of the plants, about four ounces per plant at each application, beginning when the plants are set out and repeated every week or ten days until the last of May. Used to fight maggots.

WHALE-OIL SOAP SOLUTION.—Dissolve one pound of whale-oil soap in a gallon

of hot water, and dilute with about six gallons of cold water. This is a good application for aphis (lice) on trees or plants. For oyster-shell or scurvy scale use this spray in May or June or when the tiny scale lice are moving about on the bark.

Tobacco Tea.—Place five pounds of tobacco stems in a water-tight vessel, and cover them with three gallons of hot water. Allow to stand several hours; dilute the liquor by adding about seven gallons of water. Strain and apply. Good for lice.

Lime-Sulphur Mixture.—Slake twenty-two pounds of fresh lump lime in the vessel in which the mixture is to be boiled, using only enough water to cover the lime. Add seventeen pounds of sulphur (flowers or powdered), having previously mixed it in a paste with water. Then boil the mixture for about an hour in about ten gallons of water, using an iron but not a copper vessel. Next add enough more water to make, in all, fifty gallons. Strain through wire sieve or netting, and apply while mixture is still warm. A good, high-pressure pump is essential to satisfactory work. Coat every particle of the tree. This is the standard San Jose scale remedy, although some orchardists prefer to use the soluble oil sprays now on the market.

Pyrethrum, or Persian Insect Powder.—It may be dusted on with a powder bellows when the plants are wet; or one ounce of it may be steeped in one gallon of hot water, and sprayed on the plants at any time. It is often used on flowers, in greenhouses, on vegetables, etc.

Bisulphide of Carbon.—This is used to kill weevils in beans and peas, etc. It comes in liquid form and may be had of druggists. When exposed to the air it quickly vaporizes into a poisonous and explosive gas which is heavier than air and which will destroy all insect life. (Caution.—Do not inhale the vapor, and allow no lights near.)

Tobacco stems, tobacco dust, kainit, soot, freshly-slaked lime, dust, etc., are often used as insect *preventives*—in the soil around plants to keep away grubs, worms and maggots, or dusted on to discourage the visits of cucumber bugs, etc. (Note.—The first four are excellent fertilizers as well as insect preventives.)

Crows and blackbirds frequently pull up planted corn. The best preventive is to tar the seed, as follows: Put the seed into a pail and pour on enough warm water to cover it. Add a teaspoonful of coal-tar to a peck, and stir well. Throw the seed out on a sieve or in a basket to drain, and then stir in a few handfuls of land plaster (gypsum), or air-slaked lime.

A New Fungicide.—Some orchardists are now using the following self-boiled lime-sulphur spray, instead of Bordeaux, claiming that it is less liable to spot or burn fruit and foliage: Put eight pounds of unslaked lump lime in a barrel; add enough water to cover. When the lime begins to heat, throw in eight pounds of flowers of sulphur. Constantly stir and gradually pour on more water until the lime is all slaked; then add the rest of the water to cool the mixture. About fifty gallons of water, in all, are required. Strain. Two pounds of arsenate of lead may be added, if desired, to the finished mixture, which then becomes a combined fungicide *and* insecticide, and may be used in the same manner as advised for Bordeaux-arsenate of lead. (Special note.—The self-boiled mixture is *not* the same as the lime-sulphur advised for San Jose scale, which is too strong for trees in foliage.)

If you do not care to bother with making spraying mixtures at home, they can be purchased, already prepared, of seedsmen. For only a few trees or plants, the extra cost of these factory mixtures is not great.

INDEX TO ADVERTISERS

NAME	BUSINESS	TOWN	PAGE
Alma College		Alma	1
Alma Record	Newspaper	Alma	192
Ashley Elevator Co.	Grain, Beans & Seeds	Ashley	6
Ashley Tile Co., The	Brick & Tile Manufacturer	Ashley	201
Bailey, A. D.	Sheep Breeder	Northstar	213
Baker, W. L., & Sons	Cattle Breeders	Perrinton	4
Bank of Wheeler		Wheeler	6
Bannister Elevator Co.	Grain, Beans, Coal, etc.	Bannister	Back Fly Leaf
Barnes, C. H.	General Merchandise, Dry Goods, Groceries	Ashley	4
Breckenridge American, The	Newspaper	Breckenridge	217
Calvert, Clyde C.	Barber, Cigars & Tobacco	Northstar	1
Carmel, Sam C.	Hotel	Middleton	Back Fly Leaf
Chaffin, O. N., & Son	Horse Breeder	Perrinton	Third Cover
Clemens & Gingrich Co.	Ensilage Cutters & Agricultural Implements	Grand Rapids	6
Connor's Ice Cream Co.	Ice Cream Mfr.	Owosso	2
Cornwell, J. L.	Hardware, Agricultural Implements, Stoves, etc.	Ashley	190
Corwin, Charles H.	General Merchandise, Dry Goods, Groceries	Ashley	201
Cox, Judd	Farm Implements & Harness Manufacturer	Bannister	208
Crawford & Co.	Flour, Feed, Beans, Grain, etc.	Breckenridge	8
Criner, Carl	General Merchandise	Bannister	182
Davis, C. E., & Son	Swine Breeders	Ashley	185
Debar, W.	Hardware	Ashley	Front Fly Leaf
Eichenberg, Wm., & Son	Dry Goods, Groceries, Butter & Eggs	Northstar	Front Fly Leaf
Ekenberg Co., The	Milk Products & Flour	Elsie	191
Entrekin, C. L.	General Merchandise, Dry Goods & Groceries	Pompeii	Back Fly Leaf
Eyer's Drug Store	Druggist	Northstar	213
Farmers' State Bank		Breckenridge	8
Farnum, R. L.	Druggist	Ashley	16
First State Bank		Ashley	184
Ford, D. W.	Harness & Shoes	Ashley	Back Fly Leaf
Foster, S. F., & Co.	Drugs	Pompeii	8
Fritz Brothers	Auto Supplies & Vulcanizing	Pompeii	Front Fly Leaf
Gobleville Nurseries		Gobleville	187
Gratiot County Herald	Newspaper	Ithaca	6
Green, Chas. A.	Lumber & Building Material	Ashley	217
Hall, W. H.	Building Material, Drain Tile & Coal	Saint Louis	182

NAME	BUSINESS	TOWN	PAGE
Home Lumber & Fuel Co.		Alma	Second Cover
Hull, Ray	Garage & Automobiles	Middleton	188
Independent Elevator Co.	Flour & Feed, Grain, Beans & Seeds	Ashley	123
Ithaca National Bank, The		Ithaca	4
Ithaca Roller Mills	Flour, Grain, Beans & Seeds	Ithaca	37, 153
Ithaca Savings Bank		Ithaca	Third Cover
Kinney, I. B., & Son	General Merchandise, Dry Goods & Groceries	Perrinton	16
Kirby, L. K.	Garage, Automobiles & Supplies	Ashley	221
Kubinger, Chas.	Blacksmith	Bannister	8
Libby, McNeill & Libby	Milk Condensery	Perrinton	Fourth Cover
Long & Hughes Realty Co.	Real Estate & Insurance	Saint Louis	217
McCall Bros.	Attorneys	Ithaca	183
Marble, Wm. H.	Blacksmith	Bannister	221
Middleton Record, The	Newspaper	Middleton	Back Fly Leaf
Miner, John	General Store	Wheeler	Third Cover
Montigel, J. M.	Farm Implements, Cream Separators, etc.	Alma	1
Newton & Blank	Cattle, Sheep & Swine Breeders	Perrinton	Back Fly Leaf
Northstar Elevator Co.	Flour & Feed, Grain, Beans & Seeds	Northstar	61
Old Perrinton Bank, The		Perrinton	208
Peoples State Bank		Middleton	182
Pompeii State Bank, The		Pompeii	201
Rawson, W. E.	Grocer	Bannister	189
Reist & Son Cheese Factory	Cheese Manufacturers	Northstar	221
Reynolds, Adney	Cattle Breeder	Middleton	16
Riverdale Elevator Co.	Flour & Feed, Grain, Beans & Seeds	Riverdale	91
Riverdale Promoter, The	Newspaper	Riverdale	Back Fly Leaf
Root, Chas. H.	Men's Furnishings, Dry Goods & Groceries	Ashley	208
Skinner, M. G.	Dentist	Ithaca	186
Snider, Homer H.	General Merchandise	Northstar	2
State Bank of Carson City		Carson City	16
Steadman-Moulton & Co.	Bankers	Bannister	221
Stone, George P.	Attorney	Ithaca	Back Fly Leaf
Thayer House	Hotel	Ashley	213
Thew, W. G.	Druggist	Bannister	Third Cover
Thompson, H. B.	Jeweler & Optometrist	Ithaca	208
Tracy, C. V.	Cattle & Sheep Breeder	Ithaca	193
Ward, Arthur Co., The	Furniture & Housefurnishings	Owosso	Front Fly Leaf
Wheeler Elevator Co.	Grain, Beans, Flour & Feed, etc.	Wheeler	201
Willis, Carl J.	Tile Drainage & Surveying	Bannister	194
Wright, G. V.	Furniture & Undertaking	Alma	Second Cover
Zigler, B. I.	Meats, Fish & Oysters	Ashley	182

Union Phone 33 Prescriptions a Specialty

R. L. FARNUM, Druggist

ASHLEY, MICHIGAN

DRUGS CIGARS CANDIES
STATIONERY WALL PAPER SCHOOL BOOKS

THE OLDEST BANK IN MONTCALM COUNTY

THE STATE BANK OF CARSON CITY

CARSON CITY, MICHIGAN

E. C. CUMMIMGS, Pres. J. W. HALLETT, Vice Pres.
IRA CUMMINGS, Cashier

OVER 40 YEARS BANKING

RESOURCES = OVER $500,000.00

I. B. KINNEY C. B. KINNEY

I. B. KINNEY & SON

Dealers in

Dry Goods, Groceries, Boots and Shoes

PERRINTON, MICH.

Union Phone 20

Holstein-Friesian Stock Farm

OFFERS

REGISTERED HOLSTEIN CATTLE

A. R. O. Stock for sale at all times

ADNEY REYNOLDS, Middleton, Mich.

High School Building, Alma, Mich.

GRATIOT COUNTY DIRECTORY

ABBREVIATIONS.—a, means acres; bds, boards; B tel, Bell telephone; 4 ch, 4 children; H&L, house and lot; O, owns; Beth 10, Bethany Township, Road No. 10; R1, Rural Route No. 1; ret, retired; T, tenant; 4h, 4 horses; 2c, 2 cattle.

The abbreviations used for the Townships of Gratiot County are as follows:

Arcada, Arc.	La Fayette, La Fyt.	Seville, Sev.
Bethany, Beth.	Newark, New.	Sumner, Sum.
Elba, Elb.	New Haven, Nw. Hn.	Washington, Wash.
Emerson, Emer.	North Shade, No. Sh.	Wheeler, Whe.
Fulton, Ful.	North Star, No. Str.	
Hamilton, Ham.	Pine River, Pn. Rv.	

Names in CAPITALS are those of Farm Journal subscribers—always the most intelligent and progressive people in any county. No Tumbledowns, for no farmer can keep on reading the F. J. and being a Tumbledown, too. Many have tried, but all have to quit one or the other.

ABBOTT, CHARLES (Vera) 1 ch farmer O 40a 5h 9c R3 Carson City No Sh 48 Ind tel.

Abbott, Frank (Mary) 6 ch farmer O 80a 1h 3c R2 Elwell Sev 61.

ABBOTT, GEORGE W. (Allie) 1 ch farming O 80a 1h R3 St Louis Pn Rv 24 Ind tel.

Abbott, George (Nellie) 2 ch farmer O 40a 4h 6c R2 Elwell Sev 61 B tel.

Abbott, Silvres (Esther) farmer O 120a 4h 7c R2 Elwell Sev 61.

ABBOTT, WILLIAM H. (Della) 4 ch farmer O 120a 1h 8c R3 Carson City No Sh 78.

Ackels, Burrell farmer 1h R1 Ashley Ham 55.

Ackels, Frank 3 ch farmer O 40a 2h R1 Ashley Ham 55.

Ackels, Geo. (Della) 2 ch farmer T 50a 2h R1 Ashley Ham 62.

ACKELS, HENRY (Carrie) 2 ch farmer O 30a 3h 2c R1 Ashley Ham 55.

ACKELS, SHELDON (Emma) 14 ch ret O 30a R1 Ashley Ham 55.

Ackels, Vern (Hazel) farmer O 10a 2c R1 Ashley Ham 55.

Acker, Chas. W. (Eva) 1 ch farming T 80a 4h 8c R3 Saint Louis Pn Rv 22 Ind tel.

ACKER, DAVID E. (Charity A.) 5 ch farmer O 400a 8h 50c R2 Saint Louis Beth 3 Union tel.

ACKER, ERNEST R2 Saint Louis Beth 3 Union tel.

ACKER, FRANK (Ida) 4 ch farming O 40a 2h 3c R3 Saint Louis Pn Rv 17 Ind tel.

Acker, Geo. (Mabel) 2 ch farming O 120a 5h 15c Saint Louis Pn Rv 17 Ind tel.

ACKER, GRACIE music teacher R2 Saint Louis Beth 3 Union tel.

Acker, Harold laborer Corinth St Saint Louis.

Acker, Louis (Elizabeth) 3 ch teamster Corinth St Saint Louis.

Ackles, Mrs. Abigail 4 ch ret farmer O 360a 12h 17c R1 North Star No Str 52 Ind tel.

Ackles, Claude (Nellie) 1 ch laborer O 20a 2h Ashley.

Ackles, Gertrude R1 Ashley Wash 18 Ind tel.

Ackles, Moses (Lilias A.) 5 ch farmer O 190a 5h 16c R1 Ashley No Str 86 Ind tel.

Ackles, Wm. (Reva) 1 ch farmer T 80a 4h 1c R2 Ashley Ham 86.

Ackley, Leslie (Mary) farming T 40a 2h 1c R2 Breckenridge La Fyt 34.

ACKLEY, LOUIS S. (Anna) 1 ch carpenter O H&L 1h R2 Breckenridge La Fyt 43.

Ackmoody, Lester farming & gardener T 4a 1h R1 Alma Arc 65.

ACTON, CHAS. (Grace) 4 ch farmer O 40a 3h 4c R4 Breckenridge Beth 20 B tel.

Acton, Richard (Ellen) 6 ch farmer O 40a 4h R4 Breckenridge Beth 22.

Acton, Wm. (Lottie) 4 ch farmer 2h 1c R4 Breckenridge Beth 22.

Adamek, Otto blacksmith E Main St North Star.

ADAMS, AMY R2 Saint Louis Beth 1.

Adams, A. (Clara) 2 ch ret Main St Saint Louis.

Adams, Irene R2 Saint Louis St L 1.

ADAMS, JOHN Q. (Elizabeth A.) 3 ch farmer T 108a 3h 6c R1 Sumner Sum 75.

Adams, John (Eliza) 3 ch farmer O 91a 2h 1c R4 Breckenridge Whe 6 Ind tel.

ADAMS, MAYNARD farmer R2 Saint Louis Beth 1.

ADAMS, MELVIN L. (Coral) farmer T H&L 1h 7c R2 Alma Pn Rv 68 Ind tel.

ADAMS, THOMAS (Nellie) 6 ch farmer O 40a T 50a 3h 6c R2 Saint Louis Beth 1.

ADAMS, WM. (Catherine E.) 5 ch farming O 80a 5h 7c R2 Alma Pn Rv 68 Ind tel.

Adams, Wm. (Minnie) 5 ch farming O 80a 2h 4c R1 Merrill La Fyt 49.

Addison, Dorothy R1 Bannister Elb 78 Ind tel.

Addison, John (Della) 5 ch O 8[illegible]a R1 Bannister Elb 100.

ADDISON, JOSEPH (Lusetie) 2 ch farmer O 80a R1 Bannister Elb 78 Ind tel.

Addison, Leslie auto mechanic R1 Bannister Elb 100 Ind tel.

ADDISON, KENNETH M. farmer R1 Bannister Elb 78 Ind tel.

Addison, Norma student R1 Bannister Elb 100 Ind tel.

Affelt, A. F. (Anna) 2 ch movie theater Saginaw St Saint Louis.

Ahlers, Chas. (Elizabeth) farming O 40a 2h 5c R2 Alma Pn Rv 3.

AKIN, E. C. (Minnie) 1 ch farmer & breeder O 79a 4h 3c R1 Sumner Nw Hn 51 Ind tel.

AKIN, WARREN R. farmer R1 Sumner Nw Hn 51 Ind tel.

ALBAUGH, JOHN E. R1 Bannister.

Aldrich, Charles E. (Lovina) 1 ch farming O 160a 11h 14c R2 Wheeler La Fyt 75 B tel.

ALDRICH, CYRUS G. (Hazel G.) farming O 80a 6h 5c R4 Ithaca La Fyt 69 B tel.

ALDRICH, GEO. (Rhoada) 2 ch farmer T 90a 4h 5c R1 Wheeler Whe 45.

Aldrich, G. R. (Marguerite) farming O 240a R4 Ithaca La Fyt 71.

Aldrich, Irvin R. (Vernie) 1 ch farming O 80a 6h 4c R4 Ithaca La Fyt 69 B tel.

Aldrich, John H. (Bertha) 3 ch laborer Prospect St Saint Louis.

ALDRICH, CYRUS G. R4 Ithaca.

Alexander, Andrew M. farmer O 20[illegible]a 2h 33c R1 Riverdale Sev 39.

Alexander, E. J. (Emma J.) farming O 30a 1h 3c Center St Saint Louis Pn Rv B & Ind tels.

ALEXANDER, SAM F. (Lottie) 2 ch farmer O 35a 2h 5c R1 Riverdale Sev 37.

Alexander, William (Carrie) farmer O 36a 2h 8c R5 Saint Louis Beth 50 Union tel.

Alferd, Alex farmer O 20a 3h 2c R2 Sumner Sum 46.

Algee, Frank L. (Stella) veterinarian Newark St Ithaca B & Ind tels.

Allison, J. H. (Hattie) 5 ch farmer O 80a 2h 5c R3 Carson City Nw Hn 107.

ALLAN, JOHN R. (Cora C.) 2 ch farmer O 80a 8h 9c R1 North Star No Str 50 Ind tel.

Allen, Albert (Maude) 5 ch farmer 2h Wheeler.

Allen, Bert (Lillie) farmer T 70a 3h 4c R7 Ithaca Arc 56.

Allen, C. Z. (Carrie) 1 ch farmer T 80a 5h 5c R1 Middleton New 96 Ind tel.

ALLEN, ELMER L. (Sophronia) 1 ch farmer O 41a 3h 4c R3 Wheeler Whe 40 Union tel.

Allen, Ernest (Rose) 1 ch laborer Washington St Saint Louis.

Allen, Florence Saginaw St Breckenridge.

ALLEN, FLOYD (Leola) 3 ch farmer O 40a 2h 3c R1 Wheeler Whe 40 Ind tel.

Allen, Frank (Carrie) 6 ch farmer T 100a 2h 2c R2 Shepherd Sev 13.

Allen, Frank (Hattie) 2 ch farmer O 80a 4h 2c R4 Breckenridge Beth 101 B tel.

Allen, Geo. E. (Frances) 4 ch traveling salesman O 6a 2H Wheeler B tel.

Allen, Geo. P. (Lydia) 12 ch farmer O 40a 2h 4c R2 Ithaca New 93.

Allen, Geo. 3 ch real estate Franklyn St Saint Louis.

Allen, Harvey R4 Breckenridge Beth 101 B tel.

Allen, Mrs. Henry 2 ch O H&L First St Breckenridge.

ALLEN, IRA (Edith) 2 ch farming T 160a 2h 4c R5 Ithaca Emer 71 Ind tel.

ALLEN, IVAH school teacher 1h Wheeler.

ALLEN, JAY (Bessie) 1 ch farming & cattle breeder O 100a 4h 9c R5 Ithaca Emer 62 Ind tel.

ALLEN, JOHN (Elizabeth) farmer part owner 50a 2h 2c R3 Wheeler Whe 39 Union tel.

ALLEN, LOREN R3 Wheeler Whe 39.

Allen, L. D. (Mary) 4 ch grocery & confectionery O H&L Wheeler Whe B & Ind tels.

Allen, Mrs. M. 7 ch Gwinner St Ithaca Ind tel.

Allen, Orpha R2 Ithaca New 93.

Allen, Mrs. Pearl 1 ch bookkeeper N Elm St Ithaca.

Allen, Percy (Iva) 2 ch farming & town clerk 120a 6h 10c R5 Ithaca Emer 61 Ind tel.

ALLEN, REX Wheeler.

ALLEN, ROBERT (Maria) 4 ch farmer part owner 50a 1h 1c R3 Wheeler Whe 39 Union tel.

ALLEN, SANDERS (Clara) 3 ch farmer O 70a 4h 4c R3 Wheeler Whe 39.

Allen, Will (Sally) 1 ch carpenter O H&L Second St Breckenridge.

Allen, Wm. (Mary J.) 4 ch farmer O 70a 1h 5c R2 Elwell Sev 20 Ind tel.

Allen, Wm. (Nellie) 1 ch farmer O 40a 3h 7c R2 Alma Sev 20.

ALLIS, JOEL (Jennie E.) farming O 70a 4h 2c R4 Alma Arc 2 B tel.

ALLSTETTER, CHAS. F. (Clara Bell) 5 ch O 59a 4c R2 Bannister Elb 96.

ALLSTETTER, J. BENJ. shop hand R2 Bannister Elb 96.

ALLSTETTER, RUSSELL student R2 Bannister Elb 96.

Alpaugh, Leman (Louisa) 3 ch farmer O 40a 2h 1c R1 Perrinton Ful 8 Ind tel.

Alteman, John F. (Minnie M.) 2 ch laborer O 40a T H&L R2 Bannister Wash 105.

Alteman, Leon B. H. laborer R2 Bannister Wash 105.

Altenburg, Mrs. Ida 2 ch S Jefferson St Ithaca B tel.

Altenburg, Warren E. (Sarah) stock buyer Ithaca St Ithaca B & Ind tels.

Altenburg, W. F. (Nellie) farmer O 160a 5h 4c R1 Ithaca New 43 B tel.

ALTHOUSE, STANLEY (Jennie) 4 ch machine hand sugar factory T H&L Saint Louis Pn Rv 57.

Alverson, E. J. (Alfaretta) 1 ch hardware merchant W Center St Ithaca Ind tel.

Alverson, Howard E. (Choral) hardware merchant Forest St Ithaca Ind tel.

Alward, Chas. H. (Nettie A.) 9 ch harness shop Saginaw St Saint Louis.

Alward, Ethel stenographer Saginaw St Saint Louis.

ALWARD, WM. A. (Daisy E.) 2 ch farming O 80a 5h 18c R3 Saint Louis Pn Rv 49 & 50 Ind tel.

AMSBURY, FRED 2 ch farming O 100a 3h 7c R1 Elwell Pa Rv B tel.

AMSBURY, LAURA E. R1 Elwell Pn Rv 101 B tel.

Amsbury, Seely E. (Jessie F.) 1 ch farming O 42a 2h 8c R1 Elwell Sev 25 B tel.

Amspaugh, Alfred M. (Fannie) farmer O 49½a Elwell Sev 87.

AMSPOKER, GRACE student R3 Ashley Wash 60 Ind tel.

AMSPOKER, LEO (Mabel) T 120a R3 Ashley Wash 60 Ind tel.

AMSPOKER, THEO. F. (Lizzie) 4 ch farmer O 120a 5h 8c R3 Ashley Wash 60 Ind tel.

ANCEL, EDWIN J. (Matilda H.) farming T 160a 3h 1c R1 Merrill La Fyt 25.

ANCEL, JOHN P. (May C.) farming Barred Rocks (dark) chickens O 160a 8h 8c R1 Merrill La Fyt 25 Ind tel.

Anderson, Bert (Clara) 3 ch farmer O 40a 3h 3c R1 Saint Louis Beth 132 B tel.

Anderson, Bert (Daisy) 2 ch grocery Elwell Sev 87.

ANDERSON, CHARLES A. (Sarah A.) 6 ch farming O 80a 3h 9c R2 Wheeler La Fyt 84 B tel.

Anderson, Chas. E. (Margaret) 6 ch farming O 60a 4h 14c R1 Saint Louis Emer 17 B tel.

Anderson, Chas. W. (Lillie) 2 ch farming T 180a partnership 5h 18c R1 Elwell Pn Rv 101 Ind tel.

Anderson, Clarence (Bertha) 1 ch mechanic S Maple St Saint Louis B tel.

Anderson, Foe Falon St Breckenridge.

Anderson, Frank (Mary) 3 ch farmer O 40a 1h 5c R1 Pompeii Wash 10 B tel.

Anderson, George (Lena) 5 ch carpenter O H&L Falon St Breckenridge.

Anderson, John (Hazel) 3 ch Tyrell St Saint Louis B tel.

Anderson, Joseph farmer O 20a R3 Carson City No Sh 66.

ANDERSON, LARS P. (Grace I. B.) 1 ch farmer R2 Ashley Elb 30 Ind tel.

Anderson, Melvin (Elsie) 13 ch farming O 140a 7h 4c R1 Saint Louis Emer 10 B tel.

Anderson, Nelson (Mary) farmer O 60a 2h 4c R1 Elwell Sev 88.

ANDERSON, RICHARD W. farming O 72a 6h 7c R1 Alma Arc 63 B tel.

Anderson, Rodney (Anna) 3 ch farming T H&L 1h R1 Elwell Sev 64 B tel.

Anderson, Walter (Libly) 2 ch farming laborer 1c R3 Alma Emer 14.

Anderson, Warner (Sophia) 4 ch farmer O 40a R2 Carson City No Sh 70.

Anderson, Wm. I. (Goldie B.) 1 ch farmer T 180a partnership 5h 18c R1 Elwell Pn Rv 101 Ind tel.

ANDREW, CHARLES (Hattie) 1 ch farmer O 40a 3h 4c R1 Pompeii Wash 50.

ANDREW, CURTIS R. (Vera) 1 ch farming O 20a T 40a 2h 5c R1 Alma Arc 46.

Andrews, Edgar (Emma) laborer N Elm St Ithaca.

ANDREWS, ELMER E. (Lucy M.) 7 ch farming O 40a 2c R1 Northstar Ham-40.

Andrews, Elon (Imelda) 1 ch farmer T 80a 6h 9c R1 Perrinton Ful 88.

Andrews, Frank (Maria) 2 ch farmer O 45a 3h 7c R2 Perrinton Ful 78 Ind tel.

ANDREWS, GEORGE (Della) 5 ch farmer O 160a 6h 12c R1 Elm Hall Sum 45 Ind tel.

ANDREWS, W. M. (Vernice) 5 ch farmer T 120a 3h 8c R1 Perrinton Ful 48.

Andrie, Wm. M. (Catherine) 9 ch ret E Center St Ithaca Ind tel.

Andrus, Aubert (Emma L.) farmer O 80a 2h 4c R1 Saint Louis Emer 15½.

ANDRUS, LEWIS (Dell F.) 3 ch farming O 40a 3h 6c R1 Breckenridge Emer 18 B tel.

Angle, Bert (May) 4 ch mail carrier O H&L 2h Bannister Elb 82.

Anschutz, Charles (Cora) 6 ch farmer & merchant O 10a R1 Merrill La Fyt 51 Ind tel.

Anstey, Frank (Bertha) 7 ch laborer T H&L Ashley.

Anstey, James banking O 4a Ashley.

Anthony, C. W. (Mary) 5 ch laborer Center St Saint Louis.

Apple, Art. (Gertie) 1 ch carpenter T H&L Second St Breckenridge.

Apple, Charles J. (Mary) 6 ch farmer O 30a 2h 7c R1 Elwell Sum 19 B tel.

APPLE, JOHN H. (Gertrude) 8 ch farmer T 80a 5h 6c R1 Elwell Sev 89.

Archambault, Floyd (Edna) 3 ch farmer O 40a 2h 6c R1 Elwell Sev 76 B tel.

Arginsinger, Lafe (Ida) 3 ch laborer South St Ithaca.

ARISS, AMOS (Ella) 2 ch farmer T 30a 2c R1 Sumner Nw Hn 71.

ARKELS, MRS. SHELDON R2 Ashley.

ARNOLD, ADA R4 Breckenridge Beth 70.

Arnold, A. N. (Frankie) laborer O H&L Perrinton.

Arnold, Edward electrician N Maple St Ithaca.

Arnold, E. (Emily A.) ret Pine St Saint Louis Ind tel.

Arnold, E. M. (Clara B.) laborer O H&L Perrinton.

Arnold, Frank (Ellen) 1 ch farmer O 80a 3h 4c R4 Breckenridge Beth 66 B tel.

ARNOLD, FRED (Iva) 8 ch farmer O 2a 2h 2c R4 Breckenridge Beth 70.

ARNOLD, JAMES farmer T 42a R4 Breckenridge Beth 70.

Arnold, John (Ellen) 2 ch farmer & thresher O 40a 1h 5c R4 Saint Louis Beth 38 B tel.

Ash, Daniel (Sidney) farmer O 40a 1h R2 Perrinton Ful 8.

Ash, Iva student E Center St Ithaca Ind tel.

Ashley, Fred elevator man Ashley.

Atkinson, Joseph E. (Blanche E.) 1 ch laborer T H&L R1 Elwell Sev 64.

Atkinson, Robert (Nancy) farmer O 40a 2h 3c R6 Ithaca New 36.

Attenberger, Herbert C. (Beala E.) farming 2h 2c R2 Wheeler La Fyt 73 B tel

Atwater, C. E. (Emma) 2 ch farming Saginaw St Saint Louis Ind tel.

Atwater, Virgil 1 ch chauffeur Saginaw St Saint Louis Ind tel.
Augustine, John (Claula) 6 ch laborer T 2a 1h 1c R6 Ithaca No Str 93.
Ault, A. W. farmer O 80a 2h 9c R1 Wheeler Whe 51.
Ault, Ervin farmer R1 Wheeler Whe 51.
Ault, James J. (Sarah G.) 4 ch farmer O 40a 2h 3c R1 Wheeler Whe 48.
Ault, Margaret 7 ch R1 Merrill Whe 51.
Aumaugher, Ernest (Fannie) 1 ch farming T 80a 3h 7c R3 Breckenridge Emer 47 Ind tel.
Aumaugher, Frank (Inez) farmer T 80a 4h 16c R4 Ithaca La Fyt 87 B tel.
Aumaugher, George (Millie) 2 ch farming 3h 2c R2 Northstar Ham 13 B tel.
Aumaugher, Lester (Carol) farmer T 80a 1h R3 Ithaca No Str 27 Ind tel.
Aumaugher, Wm. (Alice) 4 ch farmer O 80a 3h 7c R3 Ithaca No Str 27 Ind tel.
Austin, Amos R1 Ithaca Nw Hn 56 B tel.
Austin, Cole R. (Rachel) 1 ch farmer O 40a 3h 3c R1 Elwell Sev 40 Ind tel.
Austin, Dave (Nettie) 1 ch farmer O 80a R2 Sumner Sum 95 B tel.
Austin, Joe (Della) 3 ch farmer O 80a 4h 6c R2 Wheeler Ham 15 B tel.
Austin, Joseph H. (Ariana) 2 ch farming O 80a 6h 6c R3 Ithaca Emer 81 Ind tel.
Austin, Leon farmer R1 Ithaca Nw Hn 56 B tel.
Austin, Leta teacher R1 Ithaca Nw Hn 56 B tel.
Austin, Mason (Grace) 3 ch farmer O 79a 3h 2c R1 Ithaca Nw Hn 56 B tel.
Austin, Raymond C. beekeeper T 20a 1h 1c R3 Ashley Wash 60.
Austin, Raymond farming part owner 180a 6h 6c R3 Ithaca Emer 81.
Austin, Roy (Fanny) 1 ch farmer O 42a 2h 4c R2 Elwell Sev 41 Ind tel.
Ayers, Lloyd (Lulu) 1 ch com laborer T Perrinton Ful.
Azelborn, Andrew J. (Eva) 3 ch farmer T 80a 4h 4c R1 North Star No Str 53 Ind tel.
Azelborn, N. 2 ch farmer O 80a 1h 2c R1 North Star No Str 53 Ind tel.
Babcock, Laura East St Saint Louis.
Bacon, Floyd (Mae) 5 ch farmer T 80a 4h 3c R7 Ithaca New 8.
Bacon, Frank (Kate) 5 ch farming Riverside St Saint Louis.
Bacon, Louise telephone operator Riverside St Saint Louis.
Bacon, William 3 ch night watchman Pine River St Ithaca B tel.
Bahlke, Andrew (Barbara) 4 ch farmer O60a 5h 9c R2 Wheeler La Fyt 45.
Bailer, Edward mason R2 Ashley Elb 22.
Bailer, Geo. (Hattie) farmer T 20a R2 Ashley Elb 17.
Bailey, Albert (Ethel) 1 ch farmer T 60a 5h R4 Saint Louis Beth 15.
Bailey, Alonzo (Cora) 1 ch farmer O 80a 4h 8c R1 Alma Arc 47 B & Ind tels.
Bailey, A. C. (Lucy) 3 ch laborer Mill St Saint Louis.
Bailey, A. D. (Etta) 3 ch sheep breeder O 80a 3h 4c R1 North Star No Str 50 Ind tel. See adv.
Bailey, Barton F. (Lena) 7 ch farming O 160a 4h 2c R3 Saint Louis Pn Rv 14.
Bailey, Blanche school teacher Breckenridge Whe 78 Union tel.
Bailey, B. D. (Emma R.) 2 ch farmer O 80a 4h 14c R1 Perrinton Ful 87.
Bailey, Carl W. (Hazel) farmer O 80a 1h 2c R4 Saint Louis Beth 42.
Bailey, Carrie Elwell Sev 87.
Bailey, Fern school teacher Cedar St Breckenridge.
Bailey, Fred (Ella) 4 ch O 40a H&L Fourth St Breckenridge.
Bailey, Harold laborer Cedar St Breckenridge.
Bailey, Harrison L. (Arzelia) 2 ch laborer Pine River St Ithaca.
Bailey, Ira K. (Hattie) 7 ch mail carrier O 1a H&L 2c Cedar St Breckenridge Ind tel.
Bailey, Lelia R1 Alma Arc 47 B & Ind tels.
Bailey, Lena student Breckenridge Whe 78 Union tel.
Bailey, Leroy M. (Cora) 5 ch farmer O 160a 5h 5c R4 Saint Louis Beth 39 B tel.
Bailey, Nelson J. (Susan) 1 ch carpenter Arcadia St Ithaca.
Bailey, O. H. (Laura B.) 9 ch farmer O 10a 1h 1c Breckenridge Whe 78 Union tel.
Bailey, Sarah 3 ch ret O H&L Elwell Sev 87.
Bailey, Stanley mail carrier 1h Cedar St Breckenridge.
Bailey, S. J. farming laborer Elwell Sev 87.
Bailey, Thomas farming O 60a 2h R3 Saint Louis Pn Rv 50.
Bailey, Wm. Henry (Elizabeth) 4 ch farmer O 40a 2h 2c R1 Bannister Elb 52½.
Bailey, W. M. laborer Mill St Saint Louis.

Bailor, Mrs. Cora 5 ch Bankson St Saint Louis.

Bailor, Ethel teacher Bankson St Saint Louis.

Bailor, Lelia student Bankson St Saint Louis.

Bailor, Lester (Cora) carpenter Bankson St Saint Louis.

Bailor, Walter bookkeeper Bankson St Saint Louis.

Bainbridge, J. (Christina) 2 ch ret Franklyn St Saint Louis.

Bair, C. P. (Maud) 1 ch farmer O 45a 4h 4c R3 Ashley Wash 94 B tel.

Baird, Mamie student RD Wheeler Whe 67.

Baird, Pearl H. (Alta) 1 ch farmer R1 Wheeler Whe 58 Ind tel.

Baird, Wm. G. (Katie) 7 ch farmer O 150a 5h 10c R1 Wheeler Whe 58 Ind tel.

Baistow, Mrs. Carrie 3 ch St Johns St Ithaca Ind tel.

Baker, Cain (Pearl) 1 ch contractor Olive St Saint Louis.

Baker, Charles L. (Margaret) 1 ch farmer T 200a 6h 20c R2 Perrinton Ful 51.

Baker, Claud (Blanche) farmer T 80a 4h 3c R1 Perrinton Ful 70 Ind tel.

Baker, Daniel (Gertie) 4 ch farming O 120a 5h 9c R2 Breckenridge La Fyt 32 Ind tel.

Baker, Edward B. laborer Prospect St Saint Louis.

Baker, Edwin W. (Jennie) 3 ch farmer O 80a 6h 8c R2 Perrinton Ful 11 Ind tel.

Baker, Emma 1 ch farmer O 102a 4h 14c R1 Riverdale Sev 72 Ind tel.

Baker, E. F. ret Prospect St Saint Louis.

Baker, Florence E. student Gwinner St Ithaca.

Baker, Floyd (Marguerite) 2 ch farmer 3h Perrinton Ful 37 Ind tel.

Baker, Forrest W. 236 Ely St Alma.

Baker, Frank L. (Frieda) 3 ch farmer O 80a 4h 22c R1 Perrinton Ful 46.

Baker, Fred (Hattie) 4 ch chief engineer O H&L Middleton Ful 38.

Baker, Geo. L. (Bertha) 3 ch farming T 80a 4h 3c R5 Ithaca Emer 57 Ind tel.

Baker, Mrs. George S. 2 ch Prospect St Saint Louis.

Baker, Glenn R1 Bannister.

Baker, Guy farmer O 108¾a 5h 4c R2 Perrinton Ful 10.

Baker, Hart (Nettie) 5 ch carpenter Gwinner St Ithaca.

Baker, Hayden farmer T 40a 5h 5c Perrinton Ful 34 Ind tel.

Baker, Henry D. (Blanche) 3 ch farmer O 80a 10h 18c R2 Perrinton Ful 11 Ind tel.

Baker, H. J. Elwell.

Baker, Ila Middleton Ful 38.

Baker, John R1 Bannister.

Baker, John (Flora J.) farmer O 40a T 80a 4h 7c R7 Ithaca New 4 B tel.

Baker, Mrs. J. S. 1 ch O 68a H&L 1h 5c Perrinton.

Baker, Kate 4 ch ret O 40a R2 Ashley Elb 35 & 42 Ind tel.

Baker, Leah Prospect St Saint Louis.

Baker, Leewell O. (Mary) 2 ch farming O 30a 3h 4c R3 Saint Louis Pn Rv 24.

Baker, Le Roy S. (Geneva) 3 ch farmer O 80a 8h 9c R2 Perrinton Ful 31 Ind tel.

Baker, Loren farmer 80a Perrinton Ful 37 Ind tel.

Baker, Lorenzo D. farming O 80a R5 Ithaca Emer 59 Ind tel.

Baker, Marcus B. 2 ch ret Gwinner St Ithaca Ind tel.

Baker, Marcus E. laborer Riverdale Sev.

Baker, Marion student Perrinton Ful 37 Ind tel.

Baker, May R2 Ashley Elb 35 & 42 Ind tel.

Baker, Oscar (Hattie) 8 ch farmer O 108¾a R2 Perrinton Ful 10.

Baker, O. M. (Hattie A.) 8 ch farmer 641a 5h 25c R1 Perrinton Ful 46 Ind tel.

Baker, Walter (Carrie) farming O 80a 2h 4c R1 North Star Ham 27 Ind tel.

Baker, William L. (Anna) 2 ch farm laborer T H&L 1h R1 Merrill La Fyt 48.

Baker, W. A. minister North Star Ind tel.

Baker, W. L. (Lucy M.) 4 ch farmer & cattle breeder O 320a 7h 12c Perrinton Ful 37 Ind tel. See adv.

Balch, Albert (Lydia) 2 ch farming O 80a 2h 1c R3 Saint Louis Pn Rv 56.

Balch, Albert (Lydia) ret Prospect St Saint Louis.

Balch, Floyd (Lilah) 1 ch laborer North St Saint Louis.

Baldwin, Allen E. (Edith S.) 2 ch farmer O 40a 1h 2c R1 Elm Hall Sum 46.

Baldwin, Elijah A. (Elizabeth W.) 3 ch 1h R1 Elm Hall Sum 38.

Baldwin, E. laborer O H&L Perrinton Ful.

Baldwin, Mrs. Melissa 2 ch Tyrell St Saint Louis.

Baldwin, Robert (Nellie) cashier Farmers State Bank O H&L Fourth & Cedar Sts Breckenridge Ind tel.

BALDWIN, WM. N. farmer O 80a 3h 5c R1 Elm Hall Sum 38.

BALL, CHAS. W. (Myrtle M.) 4 ch farmer O 80a T 100a 2h 2c R1 Bannister Elb 22.

Ball, David F. (Vera) 3 ch laborer N Elm St Ithaca.

BALL, LEWIS L. (Estella) 5 ch farmer O 20a 2h 3c R2 Sumner Sum 76.

Ball, Stanley (Anna) 2 ch farmer O 80a 5h 5c R1 Elwell Sum 17 Ind tel.

Ballard, Alfred D. (Inda) 2 ch farmer T 72a 2h 1c R1 Sumner Nw Hn 40.

Ballard, Frank (Laura) 6 ch blacksmith T 2h 1c Ashley.

Ballard, Fred (Maud) 1 ch ret farmer O 3h Pompeii B tel.

BALLINGER, ARTHUR (Halla) 1 ch farmer O 40a 6h R3 Breckenridge Beth 134 B tel.

BALLINGER, FRED (Mary Ann) 5 ch farmer R4 Saint Louis Beth 91 Union tel.

BALOGH, MIKE O. 80a 1h 6c R1 Bannister Elb 53.

Balyett, Charlie (Gertrude) 3 ch laborer T Perrinton.

Bamborough, Mrs. Elvinia 2 ch farming O 80a 2h 10c R4 Alma Sum 26 Ind tel.

Bancroft, Hal. A. (Nettie) 3 ch farming O 120a T 80a 10c R3 Alma Arc 53 Ind tel.

Baney, Bernice Riverside St Saint Louis B tel.

Baney, Howard mail carrier Riverside St Saint Louis B tel.

Baney, John C. (Jennie) 6 ch mail carrier Riverside St Saint Louis B tel.

BANGA, STEVE (Mary) 6 ch farming T H&L R5 Alma Pn Rv 44.

Bangs, Bert (Field) 1 ch farmer & manager Michigan Sugar Co Tile Plant St Northstar Ind tel.

Bangs, Nathaniel 2 ch farming O 40a 2h 2c R1 Saint Louis Emer 10.

Bannister, Wilbur laborer Ashley.

Bannister, W. B. (Elizabeth) laborer T H&L Ashley.

Barber, A. S. (Jennie) merchant Pine River St Ithaca Ind tel.

Barber, R. A. (Emily) banker Newark St Ithaca Ind tel.

BARD, BYRON M. farming R5 Ithaca Emer 70.

Barden, C. D. (Helen) 2 ch undertaker North St Ithaca Ind tel.

Barden, Elsie L. Emerson St Ithaca B & Ind tels.

Barden, J. T. (Adelaide) 2 ch undertaker Emerson St Ithaca B & Ind tels.

Bare, Edd (Lillian) farmer T 122a 3h 6c R1 Pompeii Wash 48.

Barker, Benton 5 ch laborer Main St Saint Louis.

Barker, Harvey (Mary) laborer Union St Saint Louis.

Barker, Howard R5 Saint Louis Beth 48 B tel.

Barker, J. M. (Julia) 3 ch farmer O 80a 3h 7c R5 Saint Louis Beth 48 B tel.

Barkman, Jack (Margaret) 2 ch telephone manager O H&L Third St Breckenridge B tel.

BARLITT, JOHN H. (Ethel) 3 ch farmer T 40a 2h 3c R1 Saint Louis Emer 3.

BARLITT, WM. J. (Margaret A.) 4 ch farmer O 40a 3c R1 Saint Louis Emer 3.

Barnaby, U. S. (Emma) 3 ch farmer O 80a 6h 7c R2 Northstar No Str 69 Ind tel.

Barnaby, Victor (Jennie) 1 ch farmer T 80a R2 Northstar No Str 69 Ind tel.

BARNARD, W. S. (Daisy) 1 ch farmer O 60a 4h 8c R2 Perrinton Ful 14 Ind tel.

Barnes, A. E. (Dimis) 2 ch farmer S Jefferson St Ithaca.

"Pigs is Pigs."

BARNES, CHAS. H. (Emma) 3 ch general merchandise Sterling St Ashley Ind tel. See adv.
BARNES, DEAN V. farmer T 80a 3h R1 Ithaca New 15 B tel.
Barnes, Ernest (Alta) 3 ch farmer T 60a 3h 2c R2 Northstar No Str 62.
BARNES, FLOYD (Lulu) 1 ch farmer T 40a 2h 1c R3 Ithaca No Str 35.
Barnes, Floyd W. (Madge) civil official South St Ithaca Ind tel.
BARNES, FRANK (Ellen) 2 ch farming T H&L 1c R2 Sumner Sum 61.
BARNES, FRED R5 Saint Louis.
BARNES, GEORGE (Eleanor) farmer R4 Saint Louis Beth 82 B tel.
Barnes, Hal (Sadie) 1 ch farmer T 80a 6h 8c R1 Ashley No Str 84 Ind tel.
Barnes, Harry (Iva) 1 ch farmer O 80a 4h 5c R1 Sumner Nw Hn 33 Ind tel.
Barnes, James (Mary) 5 ch farmer O 80a 5h 7c R6 Ithaca No Str 39.
Barnes, John F. (Rosa M.) 7 ch carpenter O 80a 2h 9c R1 Ithaca New 15 B tel.
Barnes, Joshua (Isabelle) 2 ch farmer O 160a 6h 18c R1 Sumner Nw Hn 36 Ind tel.
Barnes, J. E. (Nellie) 6 ch farmer O 80a T 40a 8h 10c R2 Northstar No Str 62 Ind tel.
Barnes, Lynn (Jennie B.) 4 ch farmer T 60a 3h 2c R2 Northstar No Str 62 Ind tel.
Barnes, Morris W. (Eva) 2 ch farmer Wheeler.
BARNES, RAY (Pearl) 5 ch farmer O 50a 6h 5c R4 Breckenridge Beth 28 B tel.
Barnes, Robert (Maud) 2 ch farmer O 80a 3h 11c R2 Perrinton Ful 17 Ind tel.
BARNES, SAM 9 ch farmer O 157½a 3h 6c R4 Saint Louis Beth 82 B tel.
BARNES, SAMUEL (Estella) 1 ch farmer O 180a Oak Grove Farm 1h 2c R6 Ithaca New 25.
Barnes, Wilbur (Laura) 3 ch farmer T 160a R6 Ithaca New 55.
BARNES, MRS. WM. J. R6 Ithaca.
Barnes, William (Nina) 2 ch farmer O 80a 7h 8c R1 Sumner Nw Hn 35.
BARNES, W. C. (Grace) 3 ch farmer T 75a 5h 14c R1 Perrinton Ful 95.
BARNES, W. U. (Linnie) 2 ch farmer O 120a 7h 21c R1 Wheeler Whe 27 Ind tel.
Barnhart, Earl G. (Edna McGee) farmer O 60a T 60a R1 Pompeii Wash 42.
BARNHART, GROVER (Elizabeth) 1 ch farmer T 120a 7h 11c R3 Ashley Wash 57 B tel.
BARNHART, HELEN M. teacher R2 Ashley Elb 4 Ind tel.
Barnhart, John D. (Lodema) 7 ch farmer O 120a 3h 11c R2 Ashley Elb 4 Ind tel.
Barnhart, J. M. (Josephine) 1 ch farmer T 120a 6h 10c R4 Ithaca No Str 18 Ind tel.
BARNHART, LEILA A. teacher R2 Ashley Elb 4 Ind tel.
BARNHART, LORISTON D. farmer T 120a 3h 11c R2 Ashley Elb 4 Ind tel.
BARNHART, MISS MARION F. R2 Ashley Elb 4 Ind tel.
Barnhart, Ralph W. student R2 Ashley Elb 4 Ind tel.
BARNHILL, CHAS. (Almedia) 4 ch farming T 80a 4h 3c R7 Ithaca Arc 71.
Barnhill, Robert K. (Mary E.) farmer O 18a 2c R3 Saint Louis Pn Rv 52.
BARNHILL, VIRGIL (Florence) 1 ch farming T 70a 4h 3c R1 Alma Arc 26.
Barnum, Lee (Hazel) 2 ch painter Olive St Saint Louis.
Barrett, Mr. teamster T 2h Middleton Ful 39.
Barrett, Eliza farmer O 14a R11 St. Johns Wash 89.
Barret, Geo. (Alzada) 3 ch farmer O 80a 2h 10c R2 Carson City No Sh 79.
BARRETT, GEORGE A. grocery O 2h 2c R11 St. Johns Wash 88 B & Ind tels.
BARRETT, JAMES (Julia) 2 ch farmer O 80a 5h 12c R2 Carson City No Sh 75.
Barrett, John (Mary) 3 ch farmer O 120a 5h 8c R1 Perrinton No Sh 81 B tel.
BARRETT, J. W. (Elizabeth) farmer O 80a 3h 7c R3 Carson City No Sh 45.
Barrett, Richard farmer T 14a 3h 4c R11 St. Johns Wash 89.
Barrett, Wm. (Julia) 4 ch farmer O 80a 4h 6c R2 Perrinton No Sh 81.
Barrone, Chas. H. (Wilhelmina) 2 ch butcher W Center St Ithaca Ind tel.
Barry, John (Katharine) 3 ch farming O 120a 6h 8c R4 IAlma Pn Rv 73 Ind tel.
BARRYO, WM. M. (May E.) 3 ch farming T 40 3h R3 Ithaca La Fyt 67.
Barstow, C. Morgan tailor St. John St Ithaca Ind tel.
Barstow, Mrs. Henry 2 ch Gwinner St Ithaca Ind tel.
Barstow, Ray (Jessie) 1 ch mechanic South St Ithaca Ind tel.
Barstow, Mrs. Sophia A 1 ch St.Johns St Ithaca Ind tel.
Barstow, W. E. (Marybell 2 ch doctor Center St Saint Louis.

Bartholomew, B. W. (Jennie) 2 ch ret East St Saint Louis Ind tel.

BARTLETT, MRS. ELIZABETH 5 ch farmer O 40a R2 Elwell Sev 75 Ind tel.

Bartlett, Elmer R1 Wheeler Whe 26.

Bartlett, Harley (Delia) 2 ch mason O H&L 40a Chestnut St Breckenridge.

BARTLETT, ROBERT S. (Maggie) ret farmer O 1a R7 Ithaca Emer 64.

BARTLETT, R. J. (Ethel) farmer O 40a T 120a 4h 4c R1 Elwell Sev 77 B tel.

Bartlett, Wm. E. (Lena) 4 ch farming O 120a 6h 16c R2 Alma Pn Rv 63 Ind tel.

Bartlett, Wm. F. (Edna) 4 ch farmer O 80a 4h 6c R1 Wheeler Whe 26.

Bartlett, William (Jennie) 3 ch stonemason O H&L Sumner.

Bartley, Hugh J. farming 1h R2 Alma Pn Rv 63 Ind tel.

Barton, Charles 6 ch mason O H&L Second St Breckenridge.

BARTON, MRS. CHARLOTTE 11 ch farmer O 40a R1 North Star Ham 24 B tel.

Barton, Chester (Anna) 4 ch farmer O 80a 3h 4c R2 Wheeler La Fyt 80.

Bartrem, Charles farmer R4 Breckenridge Whe 2 Ind tel.

Bartrem, Claude (Frances) 2 ch farmer O 50a 7h 5c R4 Breckenridge Whe 2 Ind tel.

Bartrem, Wm. W. (Marion P.) 3 ch farmer O 61a 2h 5c R4 Breckenridge Whe 2 Ind tel.

Basegal, John (Fannie) 6 ch farmer T 80a 3h 2c R2 Ashley Ham 84.

BASH, JOHN M. 5 ch laborer R2 Perrinton Ful 55 Ind tel.

Basinger, Joe farmer O 80a 3h 8c R2 Sumner Sum 64.

Basore, Harvey E. (Myrtle M.) 1 ch farming O 60a T 40a 3h 3c R3 Alma Emer 8.

Bassept, George F. (Maggie E.) 2 ch farming O 60a 4h 5c R2 Wheeler La Fyt 73 B tel.

Bassett, John W. (Emma J.) 3 ch farmer T 20a 1c R2 Breckenridge Whe 107.

Bassett, Warren farmer O 40a 3h 3c R3 Carson City No Sh 66.

BATEMAN, JOHN R. (Lena M.) 3 ch farming O 160a T 240a 10h 40c R1 Alma Arc 60 Ind tel.

BATES, AUGUST (Ida) farmer T H&L 2h R2 Ithaca New 23.

Bates, Carl V. farmer R2 Elsie Elb 103 Ind tel.

Bates, Mrs. Chas. M. Midland St Saint Louis.

Bates, Charlie (Mary) 1 ch farmer T 80a 2h 9c R4 Ithaca No Str 7.

Bates, David (Orpha) 4 ch farmer O 40a 2h 5c R1 Bannister Elb 78 & 57.

BATES, FRANK (Hortense) 3 ch farming T 120a 4h 5c R3 Alma Emer 43 Ind tel.

BATES, GEO. C. 2 ch farmer O 80a 3h 10c R2 Elsie Elb 103 Ind tel.

Bates, Gerald D. student & farmer R2 Elsie Elb 103 Ind tel.

Bates, Harlow V. (Blanche) 2 ch farmer O 40a R1 Bannister Elb 78 Ind tel.

Bates, Hugh (Anna) 2 ch carpenter O 40a 1h R2 Ithaca New 27 B tel.

BATES, JOHN W. (Anna L.) 3 ch carpenter O 33½a 4h 7c R1 Ithaca New 93 B tel.

BATES, JOHN (Anna L.) 3 ch farmer & carpenter O 33½a 2h 5c R1 Ithaca New 39 B tel.

Batora, John laborer & farmer T 40a 2h R1 Ashley No Str 89.

BATTLEY, LUE (Christina) 3 ch farmer O 40a 3h 1c R1 Wheeler Whe 98 Ind tel.

Bauch, T. A. (Mary) 1 ch ret Union St Ithaca.

BAUER, E. A. (Ida) 6 ch farming O 80a 3h 12c R2 Alma Pn Rv 34 B & Ind tels.

Bauer, George (Bertha M.) 1 ch farming O 40a 3h 4c R1 Saint Louis Emer 13 B tel.

Bauer, Helen R1 Saint Louis Beth 127 B tel.

Bauer, Henry (Nettie) 6 ch farmer & hay presser O 50a 3h 4c R1 Saint Louis Beth 127 B tel.

BAUGHAN, NATHAN (Edith) 4 ch farmer O 102½a 4h 8c R1 Breckenridge Whe 37½ & 72 Union tel.

BAUGHAN, PAUL R1 Breckenridge Whe 37½ & 72 Union tel.

Baum, Albert (Matilda) 6 ch farmer O 80a 1h 1c R3 Ashley Wash 74 Ind tel.

Baum, Earl farmer 1h 1c R3 Ashley Wash 74 Ind tel.

BAUM, ISABEL MARIE student R3 Ashley Wash 61.

BAUM, JAMES farmer O 40a 1h 3c R3 Ashley Wash 75.

BAUM, JOHN D. (Arvada) 2 ch auctioneer O 40a T H&L 2h 1c R3 Ashley Wash 61 Ind tel.

BAUM, MRS. LUCY 5 ch farmer O 40a 1h 3c R3 Ashley Wash 75.

Baumaster, John (Minnie) farming O 80a 3h 9c R2 Alma Pn Rv 34 B & Ind tel.

BAXER, HAYDEN Perrinton.

BAXTER, ELBERT C. farming T 120a 2h 5c R1 Alma Arc 65.

BAXTER, ELLSWORTH (Elva) 4 ch farming O 80a 2h 5c R1 Alma Arc 65.

Baxter, Loyal (Maud) 6 ch farmer T 40a 1h 1c R3 Ashley Wash 76 Ind tel.

BAYLEY, WM. HENRY R1 Bannister.

BAYLIS, LOREN farmer 1h Pompeii Wash 44 Ind tel.

Bazigal, Hannah R2 Ashley Ham 86.

Bazigal, John (Fannie) 6 ch T 80a 2h 2c R2 Ashley Ham 86.

BEACH, ALTON farming Clinton St Saint Louis.

BEACH, FRED (Olive) 1 ch farmer O 45a 2h 3c R5 Saint Louis Beth 80 B tel.

BEACH, L. E. (Jessie) 1 ch mgr Bannister Elevator Co T H&L Bannister Elb 82 B & Ind tels. See adv.

Beach, L. W. (Cora M.) 3 ch ret Clinton St Saint Louis.

BEAHAN, MARTIN (Mary) farmer T 130a 4h 6c R2 Carson City No Sh 74 Ind tel.

BEAMIS, E. Elwell.

Bear, Andrew O 153a 4h 12c R5 Ithaca Emer 83.

Beard, E. E. Franklyn St Saint Louis.

BEARD, JESSE (Alberta) 9 ch farming T 180a 4h 7c R1 Alma Arc 65.

BEARD, LESTER farmer 1h 1c R5 Saint Louis Beth 13.

Beard, Pearl (Frances) farming T 140a 4h 1c R1 Alma Arc 66.

BEARD, WESLEY (Mina) 3 ch farmer O 82a 2h 3c R5 Saint Louis Beth 13.

Beard, Wm. (Luella) 1 ch farmer R1 Saint Louis Beth 132.

Beardsley, Clarence (Margaret) 1 ch laborer T H&L Perrinton.

Beardsley, J. (Lena) 3 ch laborer O H&L Middleton Ful 39.

Bears, Minnie Franklyn St Saint Louis.

Beattie, Floyd J. (Ruth) 1 ch farmer R1 Pompeii Ful 28 Ind tel.

Beattie, Thomas L. (Addie) 4 ch farmer O 220a 7h 15c R1 Pompeii Ful 28 Ind tel.

Beatty, Lucien D. (Lillian) 1 ch farmer O 60a 3h 1c R4 Breckenridge Beth 25.

Beaver, James farmer E Main St North Star.

Bebee, Mrs. H. L. 1 ch Washington St Saint Louis.

Bebee, Lallulah Washington St Saint Louis.

Bebout, R. C. (Cecelia) farmer T 120a 7h 14c R2 North Star No Str 41 Ind tel.

BEBOW, AUGUST H. (Frances C.) 3 ch T 220a R3 Ashley Wash 27 Ind tel.

BEBOW, BERT farmer R1 Saint Louis Beth 89 B tel.

BEBOW, CHAS. (Rose) 4 ch farming O 40a T 80a 5h 20c R1 Saint Louis Emer 7 B tel.

BEBOW, MRS. FRED 10 ch farmer O 160a 10h 20c R1 Saint Louis Beth 89 B tel.

Bebow, Fred (Daisy) 1 ch farmer O 80a 3h 4c R1 Saint Louis Beth 89 B tel.

BEBOW, GEORGE farmer O 80a 2h 2c R1 Saint Louis Beth 89 B tel.

BEBOW, JOHN (Mary) 2 ch farmer O 87a 3h 8c R4 Saint Louis Beth 38 B tel.

BEBOW, JOSEPH student O R3 Ashley Wash 29 Ind tel.

BEBOW, MARTIN farmer R1 Saint Louis Beth 89 B tel.

Bebow, Will (Anna) 2 ch farmer O 80a 3h 2c R4 Saint Louis Beth 38 B tel.

Beck, Charles (Ida) merchant O H&L Ashley.

Beck, Claude W. (Alta M.) 1 ch farmer T 80a 4h 9c R1 Alma Sum 89 B tel.

BECK, DALE farmer R1 Ithaca New 42 & 43 B tel.

BECK, ELIE (Myrtie) 2 ch farmer & breeder Durham cattle O 444a 5h 22c R1 Ithaca New 42 & 43 B tel.

BECK, GEO. E. (Rhoda) O 80a 3h 3c R2 Ithaca New 62 B tel.

BECK, GLADA teacher R1 Ithaca New 42 & 43 B tel.

Beck, Howard (Anna) 4 ch clerk T H&L Ashley.

Beck, Otto (Carrie) 6 ch dredge tiler O H&L Ashley.

Beck, Simon P. (Angeleta) 1 ch farmer O 40a 2h 5c R4 Alma Sum 55 B tel.

Becker, Albert S. (Nellie) 2 ch farmer O 140a 6h 14c R2 Wheeler La Fyt 75 B tel.

BECKER, ERNEST (Lydia) 3 ch farming O 160a 7h 10c R1 North Star Ham 29 B tel.

Becker, E. M. (Marjorie) 5 ch farming 100a 4h 12c R2 Breckenridge La Fyt 59 Ind tel.

Becker, Marshal A. (Ola M.) 4 ch school teacher T H&L Summit & First Sts Breckenridge B tel.

Becker, Paul (Nellie) 1 ch farmer O 40a 3h 2c R2 Breckenridge La Fyt 41 B tel.

Beckwith Cyril farmer T 120a R1 Middleton New 96 Ind tel.

Beckwith, John 1 ch farmer O 120a 2h 9c R1 Middleton New 96 Ind tel.

Becze, George (Rose) 2 ch farmer T H&L R1 Ithaca New 16½.
Bednarik, John (Lena) 3 ch farmer T 40a 5h 2c R1 Saint Louis Beth 111.
Beean, A. H. (Erma) 1 ch farming T 80a 3h 1c R4 Ithaca Emer 69 Ind tel.
BEEAN, JOHN (May) farming O 220a 3h 7c R3 Saint Louis Pn Rv 16 Ind tel.
Beebe, Bertha R1 Alma Arc 58.
Beebe, Clark L. (Minnie) 2 ch preacher E Center St Ithaca B & Ind tels.
BEEBE, HIRAM W. (Catherine) 6 ch farmer O 40a 3h 5c R4 Saint Louis Beth 60.
Beebe, Lulu R4 Saint Louis Beth 60.
Beebe, Paul chemist E Center St Ithaca B & Ind tels.
Beechler, Casius R. merchant Emerson St Ithaca Ind tel.
BEECHLER, F. C. (E. Blanch) 6 ch farmer O 40a 2h 1c R2 Ithaca New 48 B tel.
BEECHLER, HENRY L. farmer O 40a 2h 1c R2 Ithaca New 48 B tel.
Beechler, Mrs. J. S. 4 ch Emerson St Ithaca Ind tel.
Beck, Bert Emerson St Ithaca.
Beek, John farmer O 40a 2h 6c R3 Ashley Wash 82.
Beek, J. laborer O H&L Perrinton.
Beek, Mrs. Thomas Emerson St Ithaca.
Beeler, Julius Pamelia T 20a 1h R2 Bannister Elb 90.
BEEMER, E. B. R3 Saint Louis.
Beemer, John (Ida) 3 ch farm laborer T H&L R3 Alma Arc 22.
Beemer, P. C. (Jessie) 2 ch grocer O H&L & store building 1c Bannister Elb 81 Ind tel.
Beery, Jesse (Addie) 3 ch farming T 120a 2h 5c R3 Alma Emer 38.
BEERY, JESSE L. (Addie) 3 ch farming & sheep breeding O 200a 6h 6c R3 Alma Arc 23.
Beery, John (Minnie) 4 ch stock buyer Delaware St Saint Louis Ind tel.
BEHLER, ELMER (Verna) 2 ch farming O 80a 3h 12c R3 Saint Louis Pn Rv 24 Ind tel.
BEHLER, FRED A. teacher R2 Saint Louis Pn Rv 21.
BEHLER, JOHN B. 3 ch farming 1h R3 Saint Louis Pn Rv 24 Ind tel.
BEHLER, LEWIS M. farming O 80a 3h 6c R2 Saint Louis Pn Rv 21 Ind tel.
Belding, Arthur W. 4 ch ret farmer bds R1 Ashley No Str 89 Ind tel.
BELDING, CHAS. (Hattie) 2 ch farmer O 40a 2h 2c R1 Ashley No Str 89 Ind tel.
Belding, Mrs. Sylvia 2 ch ret farmer O 18a R2 Northstar No Str 58 Ind tel.
Belknap, Francis M. (Mary Jane) 3 ch machinist O H&L Riverdale.
Belknap, James (Ella) cooper Olive St Saint Louis Ind tel.
BELL, FLOYD farmer R1 Carson City Nw Hn 110.
BELL, FRED (Nellie) 1 ch farming T 140a 9h 32c R5 Alma Pn Rv 93 B tel.
BELL, FRED A. (Mabel) 3 ch farmer O 30a T 210a 14h 18c R1 Carson City Nw Hn 78 Ind tel.
BELL, G. D. (Ada) 3 ch farmer T 120a 4h 9c R1 Carson City Nw Hn 80 Ind tel.
Bell, Neava R1 Carson City Nw Hn 110.
Bell, Revah R1 Carson City Nw Hn 80 Ind tel.
BELL, R. H. (Amorette) 3 ch farmer & cattle breeder O 90a 4h 8c R1 Carson City Nw Hn 80 Ind tel.
Bell, Wm. (Myrtle) 2 ch farmer T 90a R1 Carson City Nw Hn 110.
Bellinger, J. J. (Charlotte) 2 ch farmer O 40a 1h 2c R3 Carson City No Sh 11.
Bellinger, Leo (Daisy) 2 ch farmer O 30a 4h 2c R2 Middleton Nw Hn 104 Ind tel.
Bemis, Elmer (Anna) 2 ch farmer O H&L Riverdale B tel.
Bendle, Wm. (Elizabeth) 4 ch farming T 68a 3h 5c R2 Alma Pn Rv 6 Ind tel.
BENEDICT, C. B. (Ellen M.) draftsman T H&L Middleton.
BENFIELD, LEWIS C. (May) 5 ch farmer T 80a 2h 3c R2 Sumner Sum 62.
Benham, Don (Myrtle) 6 ch laborer O H&L 2h Ashley.
Benjamin, Fern R2 Wheeler La Fyt 12.
Benjamin, Ida R2 Wheeler La Fyt 12 Ind tel.
Benjamin, J. L. (Jennie) farmer O 80a 1h 4c R2 Wheeler La Fyt 17 B tel.
Benjamin, Seth (Hattie) 2 ch farmer O 80a 2h 3c R2 Wheeler La Fyt 12 Ind tel.
Bennett, Agnes E. R1 Merrill Whe 53.
Bennett, Mrs. Alice C. 3 ch farmer O 40a 1h 1c R2 Carson City No Sh 97 Ind tel.
Bennett, Almon H. (Elizabeth Jane) 5 ch farmer O 120a 3h 6c R1 Merrill Whe 53.
Bennett, Almon J. R1 Merrill Whe 53.
Bennett, Alonzo (Bertha) 3 ch farmer O 15a 1h 2c R1 Saint Louis Pn Rv 81.

Bennett, Chas. (Nellie) 3 ch farmer R2 Breckenridge La Fyt * B tel.

BENNETT, F. V. treasurer & manager milk products factory Elsie B & Ind tels.

Bennett, J. E. (Eva) 3 ch farmer T 80a 3h 4c R1 Merrill Whe 51.

Bennett, J. N. 1 ch farmer O 80a 6h 5c R2 Breckenridge La Fyt 6 B tel.

Bennett, L. S. (Mabel) 6 ch laborer T 2h 1c 1 hog Middleton Ful 38.

BENNETT, P. A. R1 Ashley.

Bennett, Verne B. (Laura) 2 ch farmer O 60a 6h 11c R2 Carson City No Sh 76.

BENNETT, WM. G. (Katie L.) 3 ch farming T 240a 5h 13c R3 Alma Arc 20 B tel.

Beno, Frank (Theresa) 9 ch farmer T 60a 2h 2c R2 Ashley Elb 28.

Benson, Ernest E. (Maggie M.) 3 ch farmer O 80a 4h 8c R5 Ithaca La Fyt 65 Ind tel.

Benson, Mrs. Frank North St Ithaca.

Benson, Rosie North St Ithaca.

Benson, William (Cornie) 2 ch farmer & grain thresher O 100a 4h 10c R2 Breckenridge La Fyt 61 B & Ind tels.

Bentley, Charles (Elizabeth) 5 ch farmer T 200a 6c 24c R1 Middleton New 70 Ind tel.

Bentley, H. J. (Phœbe) 3 ch farmer O 200a 1h R1 Middleton New 70 Ind tel.

Bentley, H. J. (Phœbe) 1 ch farmer O 45a 3h 2c R1 Breckenridge Whe 33.

Bentley, Oscar (Cornelia) 1 ch farmer O 120a 2h 8c R1 Middleton Ful 6 Ind tel.

BENTLEY, WILLIAM A. (Effie C.) 8 ch farmer O 120a 5h 2c R2 Elwell Sev 69.

BENTSEN, MARIUS (Mary) 2 ch farmer T H&L 1h 2c R2 Ithaca New 78.

Benz, David (Mary) 4 ch laborer Washington St Saint Louis.

Bergraff, E. H. (Ethel) 2 ch blacksmith Ithaca St Ithaca.

Bernard, A. (Mary) T H&L Perrinton.

Bernard, C. J. (Kate F.) 1 ch contractor Washington St Saint Louis.

Bernard, Fred (Ezzie) 1 ch elevator Franklyn St Saint Louis Ind tel.

Bernard, Mrs. J. W. 2 ch Center St Saint Louis Ind tel.

Berry, Adelbert (Nellie) 3 ch farmer T H&L 2h 2c R2 Sumner Sum 101.

Berry, Anson (Mabel) 2 ch farmer T 40a 3h 2c R4 Saint Louis Beth 35.

BERRY, HOWARD (Kate) farming T 160a 5h 15c R1 Alma Arc 32.

Berry, James (Luella) 4 ch farming Windermere Farm O 280a 14h 30c R4 Alma Arc 36 Ind tel.

BERRY, LAWRENCE (Emma) farming T 280a 14h 30c R4 Alma Arc 41 Ind tel.

BERRY, LOWELL farmer R4 Alma Arc 36 Ind tel.

Berry, Pearl (Nellie) 1 ch farmer T 80a 4c 3c R4 Breckenridge Beth 31 B tel.

Berry, Mrs. Sibbe 6 ch O 80a 1h 2c R2 Sumner Sum 101.

BERRY, SUMNER E. (Ina L.) 2 ch farming R4 Alma Arc 36 Ind tel.

Berry, S. A. (Hattie) 5 ch farmer O 40a 4h 4c R4 Saint Louis Beth 35 B tel.

Berton, Jacob R. (Bertha) 1 ch laborer N Elm St Ithaca.

Bertram, Percy (Celia) clothing merchant W Center St Ithaca Ind tel.

BESHGETOOR, ALONZO Philadelphia Ave Alma.

Besore, Clarence (Ida) farmer T 80a 9h 10c R1 Elwell Sum 17 Ind tel.

BESORE, WARREN (Laura) 3 ch farmer O 160a 6h 2c R2 Saint Louis Pn Rv Union tel.

Besson, Albert G. (Lillian A.) 1 ch farmer O 133a 4h 9c R4 Alma Sum 24 B tel.

Best, Calvin V. (Nellie) 6 ch farming O 40a T 40a 4h 6c R5 Alma Pn Rv 25 Ind tel.

Best, Charles (Florence) 5 ch carpenter R3 Ithaca Ith 11.

BEST, LORIN E. (Hildred R.) 1 ch farming 1c R4 Alma Sev 84.

Best, Ray L. (Gertrude B.) 1 ch farming T 82a 3h 3c R5 Alma Pn Rv 92.

Best, Willis (Emma) 2 ch carpenter Ithaca Ind tel.

Betterly, Alton (Ella) farmer O 120a 1h 2c R2 Ashley Ham 67.

Betts, Carroll A. student Maple St Ithaca Ind tel.

BETTS, JAMES W. (Sarah) 5 ch pub "The Middleton Record" T Middleton Ful 39. See adv.

BETZ, HENRY A. farmer O 120a 8h 9c R1 Merrill La Fyt 48 Ind tel.

Betzer, Albert C. (Anna) 4 ch farmer O 100a R2 Bannister Wash 105 B & Ind tels.

Betzer, Floyd mason R2 Bannister Wash 105 B & Ind tels.

Betzer, Hazel R2 Bannister Wash 105 B & Ind tels.

Beverly, Wm. E. (Margaret E.) 2 ch farmer O 40a 3h 3c R2 Breckenridge Whe 108 B tel.

BEVIACZ, MIKE (Mary) 9 ch farmer O 20a 2h 1c R5 Ithaca Emer 56.

BEYERS, MRS. AUGUSTA 5 ch R1 Saint Louis Beth 89 B tel.

Beyers, Geo. farmer R1 Saint Louis Beth 115.

Bibler, H. V. laborer R7 Ithaca New 37.

BIBLER, VIRGIL (Rebecca) 6 ch farmer O 112½a 7h 8c R7 Ithaca New 37.

BICKFORD, CHARLES J. (Alice) 2 ch farmer T 80a 3h 4c R1 Perrinton No Sh 84 B tel.

Bickford, Devillo E. (Cecie M.) 5 ch farmer O 80a 2h Box 2 Ashley Ham 58 Ind tel.

Bickford, Earl (Zella) laborer O H&L Ashley.

Bickford, Mamie M. office work Box 2 Ashley Ham 58.

Biddinger, D. S. (Susan) 4 ch farmer O 80a 4h 9c R4 Ithaca No Str 21 Ind tel.

Biddinger, Frank (Luriel) 1 ch farmer O 40a 3h 4c R1 Middleton New 97.

Biddinger, George (Alma) 4 ch ret farmer O 5a R1 North Star Ham 7.

Biddinger, John (Anna E.) 3 ch farmer O 115a 4h 9c R1 Middleton New 97 Ind tel.

Biddle, Jonathan (Polona) 4 ch farmer O 20a 1h R2 Middleton Ful 44.

Biddlecombe, Fred (Bertha) 1 ch mason Prospect St Saint Louis.

BIGELOW, ALBERT laborer R2 Bannister Wash 80 B tel.

Bigelow, Alton Grant (Clara) 2 ch farmer T 80a 4h 3c R1 Ashley No Str 85 Ind tel.

BIGELOW, ASA (May) 2 ch farmer O 65a 6h 6c R1 Ashley Elb 1 Ind tel.

BIGELOW, BERT (Etta) 5 ch farming O 40a 2h 2c R3 Saint Louis Pn Rv 17 Ind tel.

BIGELOW, CHAS. E. (Jane C.) 1 ch farmer O 40a 2h 2c R3 Ashley Wash 81 B tel.

BIGELOW, ELIZA 3 ch farming O 40a life lease R3 Saint Louis Pn Rv 17 Ind tel.

BIGELOW, ELMER R2 Bannister Wash 80 B tel.

BIGELOW, ERNEST (Goldia) 5 ch farmer T 356a 3h 16c R1 Carson City Nw Hn 81 Ind tel.

BIGELOW, ESTHER R1 Sumner Nw Hn 43.

BIGELOW, EUGENE teacher T H&L 1h R1 Carson City Nw Hn 70.

BIGELOW, FRANK farmer T 356a 4h 16c R1 Carson City Nw Hn 81.

BIGELOW, GEO. (Mary) O 60a 2h 2c R2 Bannister Wash 80 B tel.

Bigelow, Glen (Hazel) 1 ch farming T 40a 3h 3c R1 Alma Arc 43.

BIGELOW, HARRY (Zena) 1 ch farmer T 120a 3h 2c R1 Sumner Nw Hn 43.

Bigelow, James A. (Ada) 5 ch farmer O 40a 3h 5c R1 Carson City Nw Hn 70.

Bigelow, Merle V. farmer T 88a 6h 6c R1 Ashley Elb 1 Ind tel.

BIGELOW, ORAL E. (Mary) farming O 29a T 40a 2h 1c R1 Alma Arc 65.

A Fine Plow Team.

Bigelow, Roy V. (Erma M.) 1 ch farming O 28½a T 40a 3h 3c R4 Alma Sum 55.

Bigelow, Wm. (Ida) 13 ch farming O 123a 13h 18c R4 Alma Arc 39 B tel.

Biggs, Charles farmer O 40a 1h 2c R2 Elwell Sev 7.

Bigler, Anna R2 Alma Pn Rv 38 B & Ind tels.

Bigler, Arlen farmer R2 Alma Pn Rv 38 B & Ind tels.

Bigler, Willard M. farming T 80a 3h 2c R2 Alma Pn Rv 38 B & Ind tels.

Billings, A. farmer R2 Elwell Sev 69.

Billings, Fred (Cleo) 2 ch mitre sawyer T 1a 1h Saint Louis Pn Rv 57.

Billings, Helen R2 Sumner Sum 97.

Billings, Louis B. (Nellie) 5 ch farmer O 40a T 80a 4h 4c R2 Sumner Sum 97.

Billings, Merril R2 Sumner Sum 97.

Billings, Russell R2 Sumner Sum 97.

Billings, Vereneta R2 Sumner Sum 97.

Billings, Wanetta R2 Sumner Sum 97.

Billsby, Earl (Elizabeth) 1 ch dairy farmer T 130a 5h 30c 839 W Superior St Alma Ind tel.

Birdsall, Salma W. (Martha E.) 5 ch O H&L 1c Riverdale Sev Ind tel.

Birmingham, Allen (Nina) 1 ch thresher & farming O 20a 1h 1c R1 Alma Arc 60 B tel.

Birmingham, H. L. O 20a 1h 1c R1 Alma Arc 58.

Birmingham, Paul auto driver R1 Alma Arc 59.

Birmingham, Ray (Edna) 2 ch farming O 40a 4h 8c R1 Alma Arc 59 B tel.

Birmingham, Wallace B. (Grace D.) 7 ch farming O 80a 4h 12c R1 Alma Arc 59.

Birmingham, Wm. J. (Dorcas) 4 ch farming O 100a 3h 7c R1 Alma Arc 59 B tel.

Bish, Calvin (Nellie) 2 ch farming R2 Breckenridge La Fyt 62 Ind tel.

Bish, Jacob (Mary A.) 5 ch farming Silver Wyandotte chickens O 80a 5h 6c R2 Breckenridge La Fyt 62 Ind tel.

Bishop, Albert L. (Ella) 8 ch farmer O 36a 2h 2c R2 Bannister Elb 82.

Bishop, Alice May student R2 Bannister Elb 82.

Bishop, Chester E. auto mechanic R2 Bannister Elb 82.

Bishop, Clayton (Margaret) 4 ch grinder T H&L R3 Alma Arc 17.

Bishop, Clyde (Lottie) 2 ch farming O 31a 1h 2c R7 Ithaca Arc 52.

Bishop, David (Annie) farmer O 49a 4h 9c R1 Alma Arc 51 Ind tel.

Bishop, Floyd A. student R2 Bannister Elb 82.

Bishop, James Grant auto mechanic R2 Bannister Elb 82.

Bishop, Ray Laverne garage mechanic R2 Bannister Elb 82.

Bishop, Mrs. Sofia ret O H&L Bannister Elb 82.

Bissell, Clare (Lillian) farmer T H&L 3h 2c Fifth St Breckenridge B tel.

Bissell, George 2 ch farmer T 40a 3h R3 Wheeler Whe 66.

Bissell, William (Florence) 4 ch ret farmer O 160a H&L 1h Fourth St Breckenridge B tel.

Black, Amorette M. R7 Ithaca Arc 75 Ind tel.

Black, Charles N. (Emma) 4 ch farmer O 120a 2h 8c R1 Sumner Sum 73 Ind tel.

Black, John farming O 49a 3h 6c R7 Ithaca Arc 75 Ind tel.

Blair, A. L. (Leona) 3 ch jeweler & photos O H&L Middleton Ful 38 B tel.

Blair, H. A. (Sarah) 4 ch ret farmer O H&L Middleton Ful 39 B tel.

Blair, Rollie A. (Shirley) 1 ch farmer O 40a T 80a 5h 4c R2 Middleton No Sh 55 B tel.

Blair, Wendell B. student R1 Pompeii Wash 42.

Blakeslee, Charles (Chile) 4 ch farmer T 160a 4h 4c R2 Carson City No Sh 68 Ind tel.

Blakeslee, Mrs. Mary 3 ch farmer 3c R2 Carson City No Sh 68.

Blakeslee, Melvin (Mina) 3 ch farmer O 80a 4h 4c R2 Carson City No Sh 68.

Blakesly, Mrs. J. Corinth St Saint Louis.

Blanchard, Chas. H. (Ida) 2 ch farmer O 40a 1h R1 Middleton Nw Hn 65.

Blanchard, Thomas (Fredia) 2 ch farmer T 40a 2h 1c R1 Middleton Nw Hn 65.

Blandon, Orville (Louise) 3 ch farmer O 40a 2h 5c R4 Breckenridge Whe 3.

Blaney, Sterling farmer O 115a R2 Bannister Elb 96.

Blank, Henry (Anna) 5 ch farm laborer T H&L 1c R1 Alma Arc 32.

Blank, Robt. C. (Anna) 2 ch farmer T 400a 6h 12c R1 Perrinton Ful 96 Ind tel. See adv.

Bliss, Orvin (Dora) 9 ch farmer O 40a 4h 6c R1 Ithaca New 14½.

Blizzard, Arthur J. (Myrtie) 1 ch merchant tailor S Jefferson St Ithaca Ind tel.

BLIZZARD, CHARLES (Elizabeth) 1 ch farmer & stock dealer O 40a 2h 4c R1 Northstar Ham 13.

Blohm, William (Eleanor) 2 ch Union Tel manager T H&L Fifth & Chestnut Sts Breckenridge Ind tel.

Bloss, Chas. (Zoe) 1 ch farming O 40a 2h 2c R5 Ithaca Emer 53 Ind tel.

Bloss, Martin (Grace) farming T 80a 2h 3c R5 Ithaca Emer 53 Ind tel.

Bloss, Theo (Mary) 2 ch ret farmer North St Ithaca Ind tel.

BLOVSKY, FRANK (Antonia) 1 ch farmer O 20a T 60a 2h 2c R2 Bannister Elb 47.

Blunt, C. W. (Cloe J.) 7 ch farmer T H&L 1h 1c R3 Carson City No Sh 69.

BLUNT, ED. (Lily) 1 ch farmer O 140a T 200a 6h 24c R1 Bannister Elb 53 Ind tel.

BLUNT, FLOYD (Cora May) 1 ch farmer part owner 80a T 260a 2h 9c R1 Bannister Elb 25.

BLUNT, VERA R1 Bannister Elb 53 Ind tel.

Boardman, Burley farmer R2 Middleton Ful 43 Ind tel.

Boardman, Leon laborer T Middleton Ful 39.

Boardman, Lynn cheesemaker Middleton Ful 39.

BOARDMAN, ROBERT (Anna) 3 ch farming O 80a 1c Elm Hall.

Boardman, S. O. (Mamie) 3 ch farmer O 80a 5h 7c R2 Middleton Ful 43 Ind tel.

BOBIER, JOHN (Hattie) 2 ch farmer O 120a 5h 5c R4 Breckenridge Beth 28 B tel.

Bobier, William (Abigail) 7 ch ret farmer 1c R4 Breckenridge Whe 35.

Bobzien, C. D. (Frances) 4 ch farmer O 80a 1h 1c R2 Saint Louis Beth 4 B tel.

Bobzien, John 4 ch farmer O 80a 4h 4c R4 Saint Louis Beth 15 B tel.

Bocek, Joe, Jr. farmer R2 Bannister Elb 58.

BOCEK, JOE, SR. (Frances) 8 ch farmer O 80a 3h 8c R2 Bannister Elb 58.

Bocek, Stanley student R2 Bannister Elb 58.

Bodfish, Frank (Nellie) 2 ch employe sugar co O H&L Breckenridge Ind tel.

Bodfish, Mrs. H. 7 ch O H&L Summit St Breckenridge.

Bodine, Claud clerk Franklyn St Saint Louis B tel.

Bodine, J. N. (Dora) 3 ch minister Franklyn St Saint Louis B tel.

BOGERT, A. J. (Mattie) 1 ch farmer O 80a 4h 7c R1 Elm Hall Sum 13.

BOGERT, CHLOIE F. R1 Elm Hall Sum 13.

Bohen, Chas. (Catherine) 5 ch farmer O 120a 5h 11c R3 Carson City No Sh 49 Ind tel.

Bohen, Edward farmer O 80a 3h 3c R2 Middleton No Sh 33 Ind tel.

Bohen, John (Anna) 1 ch farmer T 80a 9h 7c R2 Middleton No Sh 33 Ind tel.

Bohen, Patrick farmer T 80a 2h 2c R2 Middleton No Sh 33 Ind tel.

Bohil, Martin (Mary) 5 ch farmer O 120a 4h 2c R1 Ashley No Str 86.

Boice, William (Myrtie) laborer North St Saint Louis.

Boling, Hugh (Bessie) 4 ch farmer O 120a 7h 2c R3 Breckenridge La Fyt 39.

Bolinger, Mrs. Alice 7 ch Washington St Saint Louis.

Bolinger, George laborer Washington St Saint Louis.

Bolinger, William Washington Ave Saint Louis.

BOLLINGER, A. F. (Myrta) 3 ch farmer O 120a 4h 3c R1 Middleton Nw Hn 65 Ind tel.

Bollinger, John (Eva) 10 ch carpenter O H&L 1c Elm Hall Sum Vil.

Bollinger, Rola (Margaret) 1 ch farmer T 120a 4h 3c R1 Middleton Nw Hn 65 Ind tel.

Bolyard, A. C. (Katie) 2 ch farmer T 80a 2h 3c R2 Middleton No Sh 26 B tel.

BOLYARD, A. D. RD Middleton.

Bolyard, Fred automobile agent T Middleton Ful 39 B tel.

Bolyard, Jason (Cora) 1 ch farmer O 60a 2h 9c R1 Perrinton Ful 45 B tel.

BOLYARD, O. C. (Reva M.) 3 ch farmer O 80a T 80a 4h 3c R1 Perrinton No Sh 83 B tel.

Bolyard, Sadie O H&L Middleton Ful 39 B tel.

BOLYARD, W. H. (Lucy) 1 ch farmer T 200a partnership 3h 15c R2 Middleton No Sh 27 B tel.

Bond, A. C. (Jennie) 2 ch farmer 80a R3 Ashley Wash 84 B & Ind tels.

Bond, C. E. (Ada) 1 ch farmer O 80a 3h 8c R3 Carson City No Sh 38 Ind tel.

Bond, Edgar (Iva) 1 ch carpenter North St Saint Louis.

Bond, Mrs. E. 2 ch farmer T 40a R3 Carson City No Sh 39 Ind tel.

Boneman, Henry (Ada) 1 ch tinner O H&L Third & Chestnut Sts Breckenridge Ind tel.
Bonesteel, Viola 1 ch O 1a H&L Wheeler.
Bongard, Lena 4 ch T H&L Third St Breckenridge.
Bonlis, Arthur (Florence) 2 ch farmer O 80a T 80a 2h R1 Ashley Ham 60.
Boody, N. W. (Nora) 5 ch gardener & farming O 80a 2h 27c R7 Ithaca Arc 84.
Boone, Chas. (Loretta) 1 ch farmer T H&L R4 Alma Arc 9 Ind tel.
Booth, Charles L. (Minnie B.) 1 ch farmer & mail carrier O 40a T 40a 5h 8c R2 Sumner Sum 82 B tel.
Booth, E. Bert R2 Sumner Sum 82 B tel.
Booth, Walter (Elizabeth) 4 ch farming T 40a 1h 1c R5 Alma Pn Rv 76.
Boots, Chas. farmer 3h 10c R11 St. Johns Wash 90 Ind tel.
Boots, H. M. (Emma) 2 ch farmer O 140a 6h 10c R11 St. Johns Wash 90 Ind tel.
Boots, Joseph (Daisy) 1 ch farmer O 160a 8h 10c R1 Pompeii Ful 59 Ind tel.
Bore, Fred W. (Emma V.) 3 ch farming O 80a 3h 20c R1 Northstar Ham 13 B tel.
Boroughf, D. H. (Lettie) 2 ch farmer 60a 3h 6c R2 Wheeler La Fyt 14 B tel.
Boroughf, John O 80a 3h 6c R2 Wheeler La Fyt 14 B tel.
Borton, A. T. (Levernia) 3 ch ret Emerson St Ithaca.
Borton, B. B. (Mary) 3 ch farmer O 40a 3h 2c R2 Breckenridge Whe 107 B tel.
Borton, Howard E. (Edna) farming O 40a 3h 4c R2 Breckenridge La Fyt 33 Ind tel.
Borton, Wilma R2 Breckenridge Whe 107 B tel.
Bosley, Ed. (Phila) 4 ch farming O 80a 5h 8c R1 Saint Louis Emer 18.
Bosley, E. J. (Nora) 2 ch farmer T 120a 5h 5c R2 Ithaca New 48.
Bosley, John (Alta) 3 ch farmer O 80a 5h 9c R2 Ithaca New 95 B tel.
Bosley, Wm. (Florence) 2 ch farmer T H&L 1c Breckenridge Beth 136.
Boss, Mrs. H. A. 3 ch Washington St Saint Louis Ind tel.
Bosserman, C. S. (N. E.) 2 ch farmer O 40a 2h 5c R1 Middleton Nw Hn 87 Ind tel.
Bosserman, J. P. (Lena) farmer O 40a 3h 3c R1 Middleton Nw Hn 87 Ind tel.
Bostford, Frank (Ada) 3 ch farmer O 60a 4h 6c R6 Ithaca New 83 Ind tel.
Bostford, Ruth A. R6 Ithaca New 83 Ind tel.
Boswell, Bert (Nettie) 2 ch farmer O 40a 3h 4c Wheeler Whe 84 B tel.
Boswell, Elizabeth O H&L First St Breckenridge.
Boswell, Willis (Marie) 1 ch farmer O 40a 4h 2c R2 Breckenridge La Fyt 44 Ind tel.
Botsford, Ernest (Eva) 1 ch farmer T 100a 1h 1c R1 Ithaca Nw Hn 55.
Botsford, John (Sarah) 1 ch farmer O 80a 1h 3c R1 Middleton Nw Hn 54.
Botsford, W. H. (Ida) 7 ch farmer O 100a 3h 6c R1 Ithaca Nw Hn 55.
Bott, Geo. (Anna) 2 ch farmer O 80a 4h 5c R2 Wheeler La Fyt 11.
Bott, Lawrence (Bessie) 1 ch farmer O 80a 5h 16c R2 Wheeler La Fyt 10 Ind tel.
Bott, R. H. (Emma) 5 ch ret farmer O 40a H&L 1h 1c Breckenridge Ind tel.
Botts, Amherst (Grace) 3 ch farmer O 80a 4h 8c R2 Breckenridge Whe 68.
Bouch, Joseph (Sylvia) 4 ch farmer T 40a 2h R3 Ithaca No Str 5.
Bouchey, Earl laborer N St. Johns St Ithaca.
Bouchey, Gilbert (Hattie) 8 ch laborer N St. Johns St Ithaca.
Bovee, Archie D. (Hazel) 1 ch barber E Center St Ithaca.
Bovee, Hamilton (Lucina) ret E Center St Ithaca Ind tel.
Bovee, Harlow (Cora) 4 ch farmer T 60a 3h 1c R1 Pompeii Wash 1 Ind tel.
Bovee, W. H. (Nettie) farmer O 160a 7h 15c R2 Northstar No Str 73 Ind tel.
Bovie, Ralph (Violet) 2 ch farmer O 40a 2h 2c R3 Ashley Wash 59.
Bow, Chas. (Eva) 6 ch mgr Eaton Farm 400a R1 Merrill Whe 52.
Bow, Edith R1 Wheeler Whe 52.
Bow, Helen R1 Wheeler Whe 52.
Bow, Ray farmer R1 Wheeler Whe 52.
Bowdish, Mrs. C. L. Perrinton.
Bowditch, F. D. (Helen L.) 4 ch farmer O 160a R2 Breckenridge La Fyt 7.
Bowen, Frank L. newspaper peddler Pine River St Ithaca.
Bowen, Isom (Minnie) 6 ch grinder T H&L 1c Saint Louis Pn Rv 57.
Bowen, Norman M. (Artmissa) 4 ch Pine River St Ithaca Ind tel.
Bowen, Wm. J. (Ada) 2 ch clerk Main St Ithaca B tel.

Bower, Thomas (Dora) 3 ch farming O 80a 2h 10c R2 Alma Pn Rv 38 B & Ind tels.

Bower, Wm. Della) laborer Pine St Saint Louis.

Bowers, Chas. W. (Dessie) 3 ch laborer N Jefferson St Ithaca.

Bowers, C. H. (Pearl) 1 ch farmer T 80a 3h 8c R1 Pompeii Wash 7 Ind tel.

Bowers, Gilbert (Alma) 1 ch ret Clinton St Saint Louis.

Bowers, John W. (Mahala) 1 ch farmer T 40a R4 Saint Louis Beth 85.

Bowers, Orville J. (Lela) 1 ch farmer & photographer O 20a R6 Ithaca No Str 93.

Bowers, Otto W. (Georgie) farmer O 120a 4h 15c R1 Riverdale Sev 33.

Bowker, Napoleon (Jeanette) laborer O H&L Ashley.

Bowlby, John W. (Florence A.) farming T 40a 2h 3c R1 Merrill La Fyt 76 Ind tel.

Bowman, Mrs. Carrie 4 ch com laborer T Middleton Ful 39.

Bowman, Selwyn W. (Lovicia) farming O 80a 5h 5c R2 Alma Sev 22 Ind tel.

Bowser, Charles (Sadie) 8 ch laborer T H&L Pompeii Ful 23.

Boyce, Andrew (Sarah) 3 ch farmer O 120a 5h 6c R1 Merrill La Fyt 76.

Boyd, Chas. M. (Minnie) 3 ch painter & paperhanging S Maple St Saint Louis.

Boyd, D. R. (Delia J.) farmer O 80a 2h 2c R5 Saint Louis Beth 48.

Boyd, Guy C. (Ida) 6 ch farmer O 240a 8h 25c R3 Ithaca No Str B tel.

Boyd, J. A. (Edith) farmer T 120a 5h 7c R3 Carson City No Sh 46 Ind tel.

Boyer, Daniel (Hortense) 5 ch farmer O 40a R1 Elwell Sum 16.

Boyer, David (Lillie) farmer & merchant O 76a R2 Elwell Sev 91.

Boyer, Ethel student R1 Ithaca Nw Hn 22.

Boyer, Frank (Eva) 2 ch farmer T H&L 1h R1 Sumner Nw Hn 8.

Boyer, Henry H. (Martha) carpenter O 100a 1h R1 Ithaca New 29 B tel.

Boyer, Henry (Martha) carpenter O 120a R1 Ithaca New 42.

Boyer, Howard (Addie) farmer T 80a 3h 2c R1 Wheeler Whe 46.

Boyer, Lewis (Cora) 2 ch farmer O 60a 3h 3c R7 Ithaca Nw Hn 22.

Boyer, Lewis (Anna) 2 ch farmer O 180a 5h 15c R2 Elwell Sev 53 Ind tel.

Boyer, Merle (Hazel) 3 ch laborer Bankson St Saint Louis.

Bracken, Wm. J. (Delia) O 80a 3h 3c R3 Alma Emer 8 B tel.

Brader, Mrs. Mary 4 ch Emerson St Ithaca Ind tel.

Brader, Nora music teacher Emerson St Ithaca Ind tel.

Bradford, Amos (Jane) 3 ch farmer O 57a 2h 5c R1 Wheeler Whe 59.

Bradford, Chas. (Bertha) 3 ch barber O H&L Wheeler.

Bradford, Cornelia 10 ch O H&L Wheeler.

Bradford, Esther R1 Wheeler Whe 59.

Bradford, George W. (Thalia) 1 ch farmer O 40a H&L First St Breckenridge Ind tel.

Bradford, Norman (Margaret) 3 ch farmer O 40a 2h 1c R2 Breckenridge Whe 68.

Bradford, Russell farmer R1 Wheeler Whe 59.

Bradford, R. D. (Bessie) 2 ch farming T 80a 4h 10c R4 Alma Arc 33 Ind tel.

Bradford, W. F. (Harriett) mgr Farmers Elevator at Merrill O H&L Wheeler.

Bradley, Chandler (Dora) 6 ch farmer O 80a 2h 2c R1 Riverdale Sev 73 Ind tel.

Bradley, Charles 5 ch carpenter O H&L Second St Breckenridge.

Bradley, C. E. (Bernice) farmer T 130a 5h 6c R4 Saint Louis Beth 86 B tel.

Bradley, Geo. M. farmer O 80a 3h 10c R4 Ithaca Emer 69 Ind tel.

Bradley, Geo. Pompeii.

Bradley, James G. (Mary) 2 ch farming T 120a 6h 10c R4 Ithaca Emer 69 Ind tel.

Bradley, S. A. (Bessie E.) 1 ch farmer T 60a 2h 3c R4 Ithaca Ful 15.

Bradley, Wellington (Josie) 2 ch farmer O 80a 2h 6c Riverdale Sev 97.

Bradley, William A. (Mary) 3 ch farmer O 320a 6h 20c Riverdale Sev 97.

Braman, Harry G. (Lena) 1 ch farmer T 240a part owner 11h part owner 38c R1 Wheeler Whe 68 B tel.

Branch, A. E. (Janet) 2 ch furniture & undertaking Washington St Saint Louis.

Branch, H. E. 1 ch ret Main St Saint Louis.

Brand, D. S. (Nancy) 3 ch ditcher Seaver St Ithaca.

Brand, Marshall T. (Fern) driver Seaver St Ithaca.

Brandal, Charlie farmer O 75a 4h 12c R2 North Star No Str 12 Ind tel.

Brandal, Christian (Elizabeth) farmer O 60a 2h 1c R2 North Star No Str 29.
Brandal, Mrs. Elizabeth 1 ch farmer O 20a 3c R2 North Star No Str 29.
Brandal, Wm. (Sarah) 7 ch farmer O 5a T 75a 4h 12c R2 North Star No Str 12 Ind tel.
BRANDT, CLIFFORD O. farmer 3h 4c R1 Bannister Elb 54 Ind tel.
Brandt, Elmer J. R1 Bannister Elb 54 Ind tel.
BRANDT, NORMAN E. (Annie) 2 ch farmer & road com'r O 40a 3h 4c R1 Bannister Elb 54 Ind tel.
BRANNON, IREKA R 1Carson City Nw Hn 82 Ind tel.
Brannon, Joseph (Cindrilla) 4 ch farmer O 80a 1h 2c R3 Carson City Nw Hn 114 Ind tel.
Brannon, J. A. (Anabel) 1 ch farmer T 80a 1h 2c R3 Carson City Nw Hn 114 Ind tel.
BRANNON, THOMAS (Lucie) 2 ch farmer O 80a 5h 4c R1 Carson City Nw Hn 82 Ind tel.
BRANNON, WM. farmer R1 Carson City Nw Hn 82 Ind tel.
BRANNON, WM. (Emma) farmer O 160a R3 Carson City No Sh 3 Ind tel.
Brauher, Byron (Gertrude) 1 ch farmer T 80a 3h 5c R1 Ithaca Nw Hn 57.
BRAUHER, EARL R1 Middleton Nw Hn Nw Hn 62 B tel.
BRAUHER, FRANCIS (Bell) 5 ch farmer O 200a 9h 24c R1 Middleton Nw Hn 62 B tel.
BRAUHER, FRED farmer R1 Middleton Nw Hn 62 B tel.
BRAUHER, GLADYS R1 Middleton Nw Hn 62 B tel.
BRAUHER, HOWARD farmer R1 Middleton Nw Hn 62 B tel.
Brauher, Robert (Ida) 5 ch farmer O 40a 2h 6c R1 Ithaca Nw Hn 59 B tel.
BRAUHER, RUSSELL farmer R1 Middleton Nw Hn 62 B tel.
BRAUND, MARSHAL (Maude) 1 ch minister T H&L Third St Breckenridge B tel.
BRAUTIGAN, AUGUST (Minnie) 4 ch farming O 20a 3h 7c R1 Alma Arc 70 Ind tel.
Brazee, Charles L. farmer O 120a 6h 28c R1 Riverdale Sev 74 B tel.
BRECKENRIDGE, FLOYD (Mabel) 2 ch farmer O 77a 5h 3c R1 Breckenridge Whe 69 B tel.
Breckenridge, Leon (Flora) clerk O 8a H&L Saginaw St Breckenridge.
Breidinger, Bertha R1 Wheeler Whe 46.
Breidinger, Bruce farmer R1 Wheeler Whe 40.
Breidinger, Dean (Anna) 2 ch laborer Washington St Saint Louis.
BREIDINGER, GUY (Ida) 2 ch farmer O 40a 3h 3c R3 Wheeler Whe 63.
Breidinger, Josephine 12 ch farmer O 45a 3h 3c R1 Wheeler Whe 46.
Breidinger, Newell farmer R1 Wheeler Whe 46.
BREIDINGER, RUSH (Inez) 4 ch farmer O 40a 2h 1c Wheeler Whe 90.
BREN, JULIUS R4 Breckenridge.
BREN, NORMAN R4 Breckenridge.
Brennan, Alice R3 Wheeler Whe 29 Ind tel.
Brennan, Catherine (wid James) 4 ch farmer O 80a 6h 7c R3 Wheeler Whe 29 Ind tel.
Brennan, Charles farmer R3 Wheeler Whe 29 Ind tel.
Brennan, Harry (Dulcie) 3 ch farmer O 40a 3h 3c Wheeler Whe 90 Ind tel.
Bresler, Ella North St Ithaca B tel.
Brewbaker, C. J. (Rosa) laborer O H&L Ashley.
Brewer, Floyd (Gladys) 1 ch teacher Saginaw St Saint Louis.
Brewer, Grant (Joanna) 1 ch monument store Saginaw St Saint Louis.
Brewer, Tom monument store Saginaw St Saint Louis.
Brewer, Wm. stock buyer & meat market Washington St Saint Louis.
Brewer, Wm. (Anna) 3 ch farmer O 84a 4h 2c Saint Louis Beth 83 Ind tel.
Brice, Mrs. Caroline E. 3 ch farmer O 20a 1h R3 Carson City No Sh 44 Ind tel.
Briggs, Birdie 2 ch Washington St Saint Louis.
Briggs, Chas. (Delva) carpenter East St Saint Louis.
Briggs, John (Melissa) 1 ch farmer O 80a Oakwood Farm 1h 3c R4 Saint Louis Beth 15 B tel.
Briggs, Louis (Hattie) 1 ch farmer T 80a 3h 3c R4 Saint Louis Beth 15 B tel.
Briggs, Louise farmer O 80a R3 Carson City No Sh 1 Ind tel.
Briggs, Mrs. Nancy 2 ch Newark St Ithaca.
BRILLHART, CALVIN (Ada) 3 ch farmer & breeder of Poland China hogs O 72½a 2h 8c R1 Sumner Nw Hn 45.
Brillhart, David (Emma) 3 ch farmer T 160a 3h 14c R1 Perrinton Ful 97.
Brillhart, Harvey R1 Perrinton Ful 97 B & Ind tels.

Brillhart, Peter (Mary) laborer N Elm St Ithaca.
Brillhart, Peter (Mary) city employee O 40a 1h 1c R1 Ithaca Arc 81.
Briner, Bessie R3 Wheeler Whe 31 Ind tel.
Briner, B. A. (Alma) 1 ch farmer O 80a 4h 6c R3 Wheeler Whe 31 Ind tel.
Britten, Adam (Delia) 4 ch farmer & thresher O 90a 4h 5c R1 Riverdale Sev 72 Ind tel.
Britten, Peter W. (Effie L.) 3 ch farmer O 200a 5h 19c R1 Riverdale Sev 2 Ind tel.
Britton, Ed farmer O 10a 1h R1 Saint Louis Emer 7.
Britton, Sarah J. O 10a 1h R1 Saint Louis Emer 7.
Brodley, Charles (Zella) T H&L R1 Elwell Sum 17.
Brokaw, James (Pearl) 3 ch laborer Watson St Saint Louis.
Bronson, Clifford farmer T 40a 2h 2c R3 Wheeler Whe 18.
Bronson, Ernest (Lucy) 1 ch laborer T H&L 1c R1 Ithaca Nw Hn 28.
Bronson, F. M. (Mary E.) 5 ch farmer O 40a 3h 12c Ithaca No Str 37½ Ind tel.
Bronto, John (Ina) 6 ch farmer O 36a 2h 6c Elm Hall Sum 43.
Broodbeck, J. A. (Belva) 2 ch farmer R3 Ithaca Ham 3 B tel.
Broodbeck, Wilson I. (Lois) 2 ch farmer O 240a 5h 25c R4 Ithaca Ham 3 B tel.
Brooks, Frank 5 ch Pine River St Ithaca.
Brooks, Gale O. R3 Saint Louis.
Brooks, Lucretia 1 ch Franklyn St Saint Louis Ind tel.
Brooks, Olive F. Elm Hall.
Brooks, Orson (Jennie) 4 ch farming O 100a 5h 12 R7 Ithaca Arc 89 B tel.
Brooks, R. E. (Lena) general store T H&L R1 Carson City New 85 & 86 Ind tel.
Brooks, Warren J. 4 ch farming O 75a 2h 6c R3 Saint Louis Pn Rv 16.
Brooks, Will B. farming O 80a 2h 10c R3 Saint Louis Pn Rv 16 B & Ind tels.
Broughton, Fred L. (Cora E.) 1 ch contractor N Jefferson St Ithaca Ind tel.
Brower, W. H. (Theresa) 2 ch farmer O 20a 1h 2c R4 Saint Louis Beth 83.
Brown, Alanson J. (Mary) 6 ch Main St Ithaca.
Brown, Albert E. (Dortha) 4 ch farm laborer O H&L R5 Alma Pn Rv 27.
Brown, Alice M. R5 Ithaca Emer 66.
Brown, Amelia 2 ch Euclid St Saint Louis.
Brown, Annie teacher Gwinner St Ithaca Ind tel.
Brown, A. W. (Bessie) 3 ch farmer O 80a 5h 10c R2 Northstar No Str 43 Ind tel.
Brown, Chas. A. (Olive) 5 ch farming O 20a T 30a 2h 2c R3 Alma Emer 39.
Brown, Clayton (Ella) 2 ch laborer T H&L R1 Middleton Nw Hn 62.
Brown, C. F. manager Alma Record Pub Co Alma. See adv.
Brown, C. M. (Belle) Emerson St Ithaca.
Brown, Daniel (Nellie) 1 ch farmer O 80a 5h 4c R4 Breckenridge Beth 33 B tel.
Brown, David (Emma) farming O 4a 1h R1 Alma Arc 63 B tel.
Brown, Edgar L. farmer O 20a 1c R2 Northstar No Str 58.
Brown, Edward (Julia) 3 ch farmer O 40a 1h 3c R1 Pompeii Wash 69.
Brown, Elmer (May) 1 ch farming T 60a 3h 7c R7 Ithaca Arc 86.
Brown, Ezera cider mill Eden St Saint Louis.
Brown, E. E. (Lizzie) 1 ch minister T H&L Wheeler.
Brown, Mrs. Fannie 3 ch farmer O 140a 2h 2c R3 Ashley Wash 85 Ind tel.
Brown, Farland farmer R1 Wheeler Whe 48 Ind tel.

Chores.

Brown, Frank E. (Mary) 1 ch farmer O 40a 3h 8c R2 Northstar No Str 44 Ind tel.
Brown, Fred L. (Lottie) 1 ch auto dealer E Center St Ithaca Ind tel.
Brown, F. M. (Floy E.) 4 ch farmer O 120a 1h 4c R1 Pompeii Wash 10 Ind tel.
Brown, Rev. George (Arioa) 2 ch T H&L Riverdale.
Brown, Geo. 9 ch farmer R1 Wheeler Whe 48 Ind tel.
Brown, Geo. E. (Margaret A.) 1 ch minister T H&L Main St Breckenridge B tel.
Brown, Gilbert (Nellie) 2 ch farmer O 40a 4h 5c R1 Wheeler Whe 48.
Brown, Mrs. Giles T. Gwinner St Ithaca Ind tel.
Brown, Harlow (Mary) 12 ch farmer O 62½a 4h 3c R2 Carson City No Sh 72.
Brown, Helen Wheeler Whe.
Brown, Henry E. (Bessie) farmer T 40a 2h 3c R1 Pompeii Wash 9 Ind tel.
Brown, Howard (Myra) 5 ch farmer O 40a 3h 5c R1 Wheeler Whe 55 Ind tel.
Brown, Howard farmer bds R1 Northstar No Str 53.
Brown, James W. (Cornelia E.) 3 ch farmer O 60a 2h 3c R2 Northstar No Str 58.
Brown, Joe 1 ch farmer R1 Ithaca New 43 B tel.
Brown, John (Lizzie) 1 ch farmer O 80a 2h 2c R1 Wheeler Whe 48 Ind tel.
Brown, John J. (Magdeline) 2 ch mechanic Maple St Saint Louis.
Brown, Joseph C. farmer 1h bds R5 Ithaca Emer 77 Ind tel.
Brown, Judson Wallace (Elizabeth S.) farmer O 20a 2h 2c R1 Bannister Elb 73.
Brown, J. W. (Annie) 2 ch farmer O 100a 4h 6c R1 Wheeler Whe 48 Ind tel.
Brown, Lola Emerson St Ithaca.
Brown, L. J. (Georgia I.) 1 ch farmer O 70a Middleton Ful 39.
Brown, Maggie 3 ch R1 Wheeler Whe 48 Ind tel.
Brown, Malvina B. 4 ch farmer O 80a 6h 10c R5 Ithaca Emer 66.
Brown, Mart (Mary) farmer O 20a 3h 1c R2 Wheeler La Fyt 46.
Brown, Mary Emerson St Ithaca.
Brown, Milton L. farmer O 83a 2h 3c R7 Ithaca New 4.
Brown, Mrs. Myrtie 2 ch clerk N Elm St Ithaca.
Brown, Neff (Frances) 2 ch farmer O 80a 2h 1c R1 Carson City Nw Hn 69.
Brown, Orra R. (Jessie) 1 ch Main St Saint Louis.
Brown, O. (Eva) 1 ch farmer 2h 5c R1 Pompeii Wash 10 Ind tel.
Brown, Renzo 5 ch farmer O 80a 2h 2c R2 Perrinton Ful 88.
Brown, Roy (Villa) 3 ch farming T H&L 1h R5 Alma Pn Rv 46.
Brown, R. H. farmer O 80a 6h 10c R5 Ithaca Emer 66 B & Ind tels.
Brown, Sidney (Lena) 1 ch elevator employe O H&L Sixth St Breckenridge.
Brown, Walter O. (Frances) tailor N Ithaca St Ithaca.
Brown, Walter (Adine) 8 ch farmer O 80a 3h 4c R1 Ithaca Nw Hn 60 B tel.
Brown, Wm. A. (May) 3 ch teamster N Ithaca St Ithaca.
Brown, Wm. E. (Glennie N.) 6 ch farming O 110a 6h 13c R2 Wheeler La Fyt 84 B tel.
Brown, Wm. S. 4 ch farmer & carpenter O 1a R2 Ithaca New 61 & 62.
Brown, Wm. (Lydia) 5 ch farmer O 80a 6h 5c R3 Carson City No Sh 35.
Brownell, Samuel farming R1 Saint Louis Emer 4.
Brownridge, George W. (Agnes M.) farmer T 80a 4h 6c R1 Riverdale Sev 33 Ind tel.
Brownridge, Joseph (Bell) 4 ch ret farmer O H&L 1h 1c Riverdale.
Bruchman, Albert (Mary) 1 ch farmer O 40a 2h 2c R4 Saint Louis Beth 93.
Brundage, Eloise school teacher R2 Saint Louis Pn Rn 19 Union tel.
Brundage, S. B. (Elva) 6 ch farmer O 40a Walnut Lane Farm 2h 3c R2 Saint Louis Pn Rn 19 Union tel.
Bryan, Mrs. Lizzie N Maple St Ithaca.
Bryan, Katherine Washington St Saint Louis.
Bryan, Mrs. P. L. 1 ch Washington St Saint Louis.
Bryant, Wm. H. (Ione) 2 ch farmer T 100a 3h 14c R5 Elsie Wash 103 B tel.
Brzycki, A. (Celia) 6 ch farmer O 20a R1 Carson City Nw Hn 110.
Buchanan, A. L. (M. A.) ret East St Saint Louis.
Buchanan, John J. (Malvenia) 6 ch farmer O 50a 2h 1c R4 Saint Louis Beth 90.
Buchholz, Fred farmer R4 Saint Louis Beth 42 B tel.
Buchholz, George (Ella) 3 ch farmer O 100a 3h 11c R5 Saint Louis Beth 44 B tel.

BUCHHOLZ, JACOB (Mary) 7 ch farmer O 120a 4h 6c R4 Saint Louis Beth 42 B tel.

Buchholz, John (Agnes) farmer R4 Saint Louis Beth 14.

BUCHTEL, CHARLES (Essie) farmer T 120a 3h 2c R1 Sumner Nw Hn 32 Ind tel.

BUCK, ALBERT M. (Ora) 2 ch farming O 80a 3h 3c R5 Alma Pn Rv 43 Ind tel.

BUCK, AUGUSTA R5 Alma Pn Rv 43 Ind tel.

Buck, George clerk Washington St Saint Louis.

Buck, Harley (Fannie) 4 ch farming T 80a 2h 2c R5 Alma Pn Rv 43 Ind tel.

Buck, Henry farmer & carpenter O 40a R3 Wheeler Whe 23.

Buck, John 1 ch grocer Washington St Saint Louis.

BUCKINGHAM, M. C. (Georgie) 3 ch farmer O 40a 3h 4c R2 Middleton No Sh 19 Ind tel.

Budd, James ret Main St Saint Louis.

BUERGE, DANIEL (Emogene) 2 ch farmer T 125a 5h 14c R1 Ithaca Ith 3 B tel.

BUERGE, ROY farmer R1 Ithaca Ith 3 B tel.

BUNDY, WESLEY L. (Mary E.) 7 ch gardening T 80a 3h 2c R1 Alma Arc 44 Ind tel.

Bunn, Chas. 2 ch truck gardener Arcada St Ithaca B tel.

Bunn, Mabel A. Arcada St Ithaca B tel.

Bunn, W. E. truck gardening Arcada St Ithaca B tel.

Bunting, Alfred (Hattie) 6 ch farmer T 80a 6h 9c R1 Pompeii No Str 90 Ind tel.

BURCH, EDWARD V. (Carrie E.) 9 ch farming (Holstein cattle registered) O 140a 10h 12c R2 Wheeler La Fyt 46 Ind tel.

Burch, George (Fannie) 9 ch farmer T 60a 3h 4c R3 Ithaca No Str 27 Ind tel.

Burch, J. A. (Myrtle M.) 3 ch farmer T 80a 9c R2 Breckenridge La Fyt 43 B tel.

Burdine, Allan laborer North Star.

Burdine, Jay carpenter North Star.

Burgess, Clarence B. (Ada) farmer O H&L T 120a 1h R2 Ithaca New 49 B tel.

BURGESS, CLAUDE farmer Breckenridge Whe 75 B tel.

Burgess, Mrs. Geo. 4 ch farming O 36¼a 1h 4c R7 Ithaca Arc 56 Ind tel.

Burgess, Gertie 2 ch Franklyn St Saint Louis.

BURGESS, G. W. (Lillie) 10 ch farmer T 76a 4h 3c R1 Perrinton Ful 33.

Burgess, Harold farmer 1h Perrinton Ful 33.

Burgess, James A. 3 ch farming O 40a 2h R3 Saint Louis Pn Rv 57.

BURGLAND, A. (Ellen) 1 ch gardener O 14a 1h 1c Alma Arc 11 B tel.

BURKE, JOHN A. (Dorothy) town clerk & farming O 40a 3h 5c R1 Alma Arc 44 Ind tel.

BURKE, WM. (Mabel) 1 ch farming O 100a 2h 6c R4 Alma Arc 9 Ind tel.

Burkett, Ethel 1 ch Eighth St Breckenridge Ind tel.

Burkett, Frank (Jennie) 4 ch farming O 80a 3h 4c R3 Breckenridge Emer 28.

Burkett, William H. (Rosa) 2 ch laborer O H&L Eighth St Breckenridge Ind tel.

BURLINGAME, ALDEN student R2 Bannister Elb 66 Ind tel.

Burlingame, Archie (Margaret) 2 ch meat cutter T H&L Cedar St Breckenridge B tel.

Burlingame, Blanche part owner 80a R5 Breckenridge Beth 66 B tel.

Burlingame, C. R. (Frances) 1 ch garage Center St Saint Louis.

Burlingame, Eva part owner 80a R5 Breckenridge Beth 66 B tel.

BURLINGAME, FRED (Ethel) 2 ch farmer T 100a 2h R3 Breckenridge Beth 98 B tel.

BURLINGAME, HENRY farmer part owner 80a 4h 8c R5 Breckenridge Beth 66 B tel.

BURLINGAME, HIRAM farmer O 80a T 40a R2 Bannister Elb 73 Ind tel.

Beans, Grain, Hay, Clover Seed

Premium Patent, Ideal, Royal Flour

ITHACA ROLLER MILLS :: ITHACA, MICHIGAN

BURLINGAME, S. E. (Emma) 2 ch farmer O 80a 3h R2 Bannister Elb 66 Ind tel.

Burlingame, Wilmer part owner 20a 8c R5 Breckenridge Beth 66 B tel.

Burlingame, W. L. (Alma) garage Bankson St Saint Louis.

BURNETT, HENRY CLAY (Charlotte) 2 ch farmer O 10a R1 Middleton Ful 6.

Burnham, Dean farmer R7 Saint Louis Beth 119 Ind tel.

Burnham, Emma 3 ch farming O 120a 3h 7c R1 Saint Louis Beth 119 Ind tel.

BURNHAM, JEAN W. (Lyna) 1 ch farming O 160a 6h 4c R5 Alma Pn Rv 27 Ind tel.

BURNHAM, MAX (Vera) 1 ch farming O 120a 3h 3c R1 Saint Louis Emer 4.

Burnham, Paul (Matie) 1 ch bricklayer R1 Saint Louis Beth 127 B tel.

Burns, Chas. E. (Emma F.) 4 ch farmer O 92a 4h 9c R4 Alma Arc 2 B tel.

Burns, Mrs. Emma R2 Carson City No Sh 96.

Burns, Homer R. (Lila) 2 ch foreman T H&L R4 Alma Arc 2 B tel.

Burns, John (Frances) 2 ch postmaster Center St Saint Louis.

Burns, Newton (Mary) 3 ch farmer O 80a 5h 13c R1 Saint Louis Beth 115 B tel.

Burns, R. S. (Florine) 2 ch harness shop Lincoln St Saint Louis.

BURR, FRANK (Rosa) 1 ch engineer part owner 60a R4 Ithaca Emer 85 Ind tel.

Burritt, Phillip D. (Nina) 1 ch farmer O 40a 2h 4c R1 Middleton No Sh 28 Ind tel.

Burt, Clark (Samantha) 3 ch O 80a 2h 2c R3 Alma Arc 17.

Burt, Mrs. Eva 1 ch O 80a 2c H&L Pompeii Ful.

Burt, Fred (Burty) 3 ch farming O 60a 3h 7c Gen Del Alma Pn Rv 85.

Burt, John farmer O 40a 2h R1 Pompeii Ful 22.

Burt, Lee (Gertrude) 1 ch farming & city mail carrier R3 Alma Arc 17 Ind tel.

Burt, Myron (Cora) 2 ch farmer O 75a 5h Carson City No Sh 41 Ind tel.

Burt, Ralph R F D carrier 1h Pompeii Ful.

Burton, Ben farmer E Main St North Side.

Burton, Chas. E. plumber Prospect St Saint Louis.

BURTON, CLAUD (Florence) 1 ch farming T 135a 5h 21c R4 Alma Arc 11 Ind tel.

BURTON, C. E. (Cora) 2 ch farmer O 135a 5h 6c R3 Carson City No Sh 3.

Burton, Mrs. Jennie farmer O 20a R2 North Star No Str 47.

Burton, M. 1 ch Prospect St Saint Louis.

Burton, Ora (Cora) 5 ch farmer O 20a 2h 1c R3 Carson City No Sh 3.

Bush, Fred (Josephine) 4 ch laborer Giddings St Saint Louis.

Bush, John (Minnie) 2 ch farmer T 160a 4h 6c R1 Middleton Nw Hn 68.

BUSH, REV. W. (Elizabeth) 7 ch pastor T H&L R1 Middleton Nw Hn 68.

Bushree, Daniel (Mary) 5 ch farmer O 56a 4h 4c R5 Saint Louis Beth 8.

Bushree, Jennie farming O 2h 1c R2 Wheeler La Fyt 47.

Businger, Mrs. Caroline (wid Henry) 5 ch O 120a 4h 6c R3 Ashley Wash 57 Ind tel.

Businger, Harold laborer R3 Ashley Washington 57 Ind tel.

BUSINGER, WM. M. (Lena Bell) farmer O 120a 4h 16c R3 Ashley Wash 57 Ind tel.

Butcher, Bruce (Lucy) 4 ch farmer O 40a 5h 2c Wheeler La Fyt 13.

Butcher, Charles laborer T H&L R1 Riverdale Sev 93.

Butler, Edwin W. (Sophia) 4 ch ret Gwinner St Ithaca.

Butler, Mrs. Emma D. 4 ch 2c R2 Middleton No Sh 31.

BUTLER, MRS. R. R1 Perrinton.

Butler, Theron H. (Molly D.) 1 ch farmer O 40a 2h 4c R2 Sumner Sum 80 B tel.

Butler, Walter W. (Iva C.) 4 ch farmer O 35a 2h 3c R1 Perrinton Ful 48.

Butler, Wille (Rena) 2 ch laborer Pine River St Ithaca.

Butler, W. Pratt 2c R1 Perrinton Ful 48.

Buttolph, John (Martha J.) farmer O 80a 2h 7c R2 Perrinton Ful 16.

Button, Amos (Nellie) 3 ch farmer O 60a 2h 2c R1 Sumner Nw Hn 6.

Button, C. A. (Christina M.) ret Main St Saint Louis Ind tel.

Buyer, Paul (May) 1 ch laborer Washington St Saint Louis.

Bwerge, Ira laborer R2 Ithaca New B tel.

BYERS, FRED R3 Saint Louis.

Byers. George (Ruby) 5 ch laborer Mill St Saint Louis.

Cadwell, Mrs. Laura 2 ch North St Ithaca.

CAESAR, ALVIN (Cora) 6 ch farmer O 40a 1c R1 Pompeii Ful 56.

CAESAR, ERNEST farmer R1 Pompeii Ful 56.
Caesar, James F. (Loana) 1 ch farmer O 72a 2h 6c R1 Pompeii Ful 56 B & Ind tels.
Cagala, Mike (Anna) 2 ch farmer O 120a 4h 2c R2 Elwell Sev 58.
CAIN, CHAS. (Myrtie) 2 ch farmer T H&L R2 Carson City No Sh 73.
Caldwell, Francis (Jennie) 5 ch farmer O 80a 4h 7c R6 Ithaca No Str 62 Ind tel.
Callahan, Herbert R1 Wheeler Whe 57 Ind tel.
CALVERT, CLYDE C. (Marie) 1 ch barber cigars & tobacco Centre St Northstar No Str 58 Ind tel. See adv.
Camburn, Bernice V. student R3 Ashley Wash 78 Ind tel.
CAMBURN, CARL M. (Katherine) 3 ch farmer O 40a 2h 2c R3 Ashley Wash 59.
CAMBURN DORIS MARIE student R3 Ashley Wash 59.
CAMBURN, HEBORN E. (Elizabeth) 2 ch farmer O 60a 2h 11c R5 Ashley Wash 57 Ind tel.
Camburn, Norman J. (Mary E.) 1 ch farmer O 80a 2h 8c R3 Ashley Wash 78 Ind tel.
Cameron, Mrs. Marion R5 Saint Louis Beth 80 Union tel.
Campbell, Alexander (Elizabeth) 3 ch farmer O 40a 2h 4c R3 Carson City No Sh 67 Ind tel.
CAMPBELL, CLARE (Catherine) 2 ch farmer O 80a 2h 3c R2 Carson City No Sh 65.
Campbell, Clifford (Elgie) 1 ch farmer T 40a 2h 1c R1 Northstar No Str 77.
Campbell, Colon (Cora B.) postmaster O H&L Bannister Elb 82.
Campbell, C. V. farmer Catherine St Ithaca.
CAMPBELL, DANIEL J. (Bernice) 1 ch farmer O 140a 4h 11c R2 Elwell Sev 28 Ind tel.
Campbell, David (Bell) preacher T H&L 1h R4 Ithaca La Fyt 71.
Campbell, Donald (Margaret) 3 ch general store O Bannister Elb 81.
Campbell, D. (Nancy) 3 ch farmer O 40a R2 Carson City No Sh 42 Ind tel.
Campbell, Floyd S. (Ada) 3 ch dairyman Main St Ithaca Ind tel.
CAMPBELL, HARRY E. (Minnie) farming R1 Alma Arc 45.
Campbell, Ivah clerk Fourth St Breckenridge.
CAMPBELL, JAMES B. (Effie R.) 6 ch farming O 20a 3h 3c R1 Alma Arc 45 B tel.
Campbell, J. W. (Mattie) doctor Pine St Saint Louis Ind tel.
Campbell, Mina farming O 39a 1c R1 Alma Arc 63.
CAMPBELL, O. J. (Catherine) farmer O 100a 1h 4c R1 Pompeii Wash 44 Ind tel.
Campbell, Perry T. (Corlan) 2 ch laborer Catherine St Ithaca.
CAMPBELL, R. G. (Margaret) 1 ch O 60a 5h 4c R1 Breckenridge Whe 70 Union tel.
Campbell, Solomon (Anna) laborer O H&L Ashley.
Campbell, Wm. (May) 2 ch repair man sugar beet co T H&L 1h R5 Alma Pine River 93.
Campbell, W. H. (Maude) 1 ch farmer laborer 1h 1c R4 Ithaca No Str 8.
Cane, O. M. farmer O 80a 4h 2c R4 Ithaca No Str 22 Ind tel.
Canfield, Archie (Anna) 2 ch farming O 120a 3h 23 R3 Alma Emer 36 B tel.
CANFIELD, CECIL R. (Ruth E.) farmer T 100a 7h 12c R1 Bannister Elb 76 Ind tel.
CANFIELD, C. L. farmer R3 Carson City No Sh 36.
CANFIELD, ERNEST farmer R3 Carson City No Sh 36 Ind tel.
CANFIELD, E. H. (Viola) 1 ch farmer O 38½a 1h 4c R3 Carson City No Sh 36 Ind tel.
CANFIELD, G. W. (Ida V.) 2 ch farmer & breeder Polo Durham cattle O 210a 5h 21c R3 Carson City No Sh 36.
Canfield, Leavitt (Florence) 1 ch station agent T H&L Forest Hill Pn Rv 29.
Canfield, Mrs. Martha 5 ch O H&L Fifth St Breckenridge.
Canfield, Ollie (Lulu) farming O 40a 3h 2c R3 Alma Arc 19.
Cannselman, Charles (Inez) 6 ch farmer & hay baler O 40a 3h 2c R4 Saint Louis Beth 94.
Canouts, Jolly (Gertrude) 1 ch farmer T 40a 1h 1c R1 Ashley No Str 82.
Canouts, W. R. (Louisa) farmer O 40a 3h 4c R3 Carson City No Sh 47.
CAPBINO, WM. R3 Alma.
Carbino, Addie farming R3 Alma Pn Rv 85 Ind tel.
Carbino, Wm. farming O 40a 3h 3c R3 Alma Pn Rv 85 Ind tel.
Care, Ben. L. (Gertrude) civil official N Ithaca St Ithaca Ind tel.
CARL, CHARLEY (Alta) 5 ch farmer O 40a 2h 4c R2 Elwell Sev 51 B tel.
Carl, Inger R2 Breckenridge Whe 68.
CARL, JOHN (Jennie) 6 ch farmer O 28a 3h 2c R2 Elwell Sev 51 B tel.

Carl, Mrs. Libby R2 Elwell Sev 51 B tel.
Carl, William H. (Alma) 2 ch farmer & cattle breeder T 120a 3h 6c R2 Sumner Sum 63.

CARMAN, ELIJAH J. (Martha) 10a farmer T 1a R1 Bannister Elb 51 & 52.

CARMAN, HATTIE M. R1 Bannister Elb 51 & 52.

Carmany, Mrs. Elizabeth 5 ch ret farmer O 80a R2 Northstar No Str 30 Ind tel.

Carmany, Milton I. (Alta) 1 ch farmer T 80a 8h 7c R2 Northstar No Str 30 Ind tel.

CARMEL, SAM C. (Medina) hotel & pool room O H&L Middleton Ful 38 Ind tel. See adv.

Carmer, Levi A. (Agnes M.) 1 ch carpenter O H&L Riverdale.

CARMON, SAMUEL E. (Ada B.) 8 ch farming T 80a 4h 2c R3 Alma Emer 11 B tel.

Carnahan, E. (Sarah) farmer Franklyn St Saint Louis.

Carpenter, David H. (Jennie) 3 ch laborer N Elm St Ithaca.

Carpenter, Ed (Helen) 3 ch laborer T H&L 2c R2 Sumner Sum 80.

Carpenter, Felix carpenter Maple St Saint Louis B tel.

Carpenter, Fred S. (Hattie May) 2 ch farmer T 80a 4h 5c R1 Pompeii Wash 45 Ind tel.

Carpenter, Harriett Alice student R1 Pompeii Wash 45 Ind tel.

Carpenter, Jas. P. (Carrie) doctor Pine River St Ithaca B tel.

Carpenter, John (Melissa) 2 ch ret N Ithaca St Ithaca B tel.

Carpenter, Lafayette (Delilah) 3 ch farmer O 40a 3h 2c Pompeii Wash 45.

Carpenter, Wilbur 3 ch driver auto N Ithaca St Ithaca B tel.

Carr, G. W. (Jennie E.) 2 ch farmer O 20a 3h 4c R1 Perrinton Ful 46.

Carr, Henry (Mary) ret Delaware St Saint Louis.

CARR, JOHN W. farmer O 40a 2h 1c R3 Carson City No Sh 46.

CARR, ROBERT W. farmer O 40a 3h 3c R2 Sumner Sum 68.

Carr, Roy L. barber R1 Perrinton Ful 46.

Carr, William (Nettie) 3 ch farmer O 80a 2h 4c R2 Perrinton Ful 61.

Carr, William B. (Bernice) railroad agent N Elm St Ithaca.

Carroll, D. M. ret farmer T Riverdale.

Carroll, Wm. 7 ch farmer O 216a 3h 23c R2 Elwell Sev 17 Ind tel.

Carter, Albert B. farmer R3 Ithaca No Str 29 Ind tel.

Carter, Bessie farmer & carpet weaving R3 Ithaca No Str 29 Ind tel.

CARTER, CLAUDE N. farming 1h R7 Ithaca Arc 75 Ind tel.

Carter, Henry (Emma) 3 ch farming O 15a 1h 1c Riverdale.

CARTER, JOHN (Harriett) farmer T 80a 2h 5c R3 Wheeler Whe 7 Ind tel.

CARTER, JOHN (Mary) 3 ch farming O 100a 5h 5c R7 Ithaca Arc 75 Ind tel.

Carter, Luther (Cora) farmer O 40a 3h 3c R4 Ithaca No Str 13 Ind tel.

Carter, Merl (Olive) 4 ch farming T 80a 2h 3c R7 Ithaca Arc 77.

Carter, Mrs. Minnie M. ret O 80a Ashley Wash 25 Ind tel.

CARTER, ORIN (Sadie) 6 ch laborer T H&L Middleton Ful 38.

Carter, Ott (Fanny) 3 ch farmer T 180a 7h 4c R3 Breckenridge Emer 29.

Carter, Mrs. Rhoada A. 5 ch ret farmer O 80a 1h 2c R3 Ithaca No Str 29 Ind tel.

Cartwright, Anna R2 Bannister Elb 96.

Cartwright, James (Martha) 1 ch elevator hand O H&L Bannister Elb 82.

Cartwright, Mary saleslady R2 Bannister Elb 96.

CARTWRIGHT, WM. F. 6 ch farmer O 55a 2h 8c R2 Bannister Elb 96.

CASE, KENNETH J. farmer R3 Breckenridge Emer 48 Ind tel.

CASE, MARGARET J. R3 Breckenridge Emer 48.

CASE, NEWTON L. (Mary B.) 2 ch farming O 100a 4h 6c R3 Breckenridge Emer 48 Ind tel.

Cassady, Alex (May) 4 ch farmer O 120a 5h 8c R3 Ithaca No Str 24.

Cassady, Archie (Ola) farmer O 81a 4h 4c R3 Ithaca Ham 31.

Cassidy, Wm. H. (Emma) 4 ch laborer Pine River St Ithaca.

CATES, BERNARD farmer O 40a 1h R1 Wheeler Whe 26 Ind tel.

CATES, CECIL farmer O 20a 3h R1 Wheeler Whe 26 Ind tel.

CATES, CYRUS (Lizzie) 3 ch farmer O 40a 2h 2c R1 Wheeler Whe 45 Ind tel.

CATES, MILFORD farmer R1 Wheeler Whe 26 Ind tel.

CATES, ORLEY (Blanche) 1 ch farmer O 20a 3h 1c R1 Wheeler Whe 45 Ind tel.

CATES, SANFORD (Mary E.) 4 ch farmer O 40a 2h 6c R1 Wheeler Whe 26 Ind tel.

CATRON, CHARLES A. 5 ch farming (Poland China hogs) O 160a 5h 11c R2 Alma Sev 54 B tel.

Cause, Fred ret merchant E Main St Northstar.

Cave, Chas. 6 ch cashier of Commercial Bank Washington St Saint Louis Ind tel.

Caywood, Elmer farmer R1 Saint Louis Beth 113 Ind tel.

Caywood, Eugene (Eugenie) 4 ch farmer O 200a 8h 5c R1 Saint Louis Beth 113 Ind tel.

Caywood, Pierce (Grace) farmer 2h 7c R1 Saint Louis Beth 113 B tel.

Cbsezo, Mike (Jane) 3 ch farmer T 20a 1c R1 Ashley No Str 74.

Ceasar, David auto livery O H&L Middleton Ful 38.

Ceasar, Julius (Lerah) 5 ch carpenter T Middleton Ful 38.

Cedenrott, Charles E. (Ella) farmer O 90a 2h 11c Pompeii Wash 71 Ind tel.

CERMAK, FRANK (Mary) 3 ch farmer O 88a 5h 5c R3 Ashley Wash 27.

CERMAK, JOE farmer R3 Ashley Wash 29.

CERMAK, MARY student R3 Ashley Wash 29.

Chadzer, Frank (Lucia) 2 ch laborer Corinth St Saint Louis.

Chaffee, Frank (Clara) 3 ch farmer O 80a 3h 7c R3 Carson City No Sh 79.

Chaffee, George (Ruby) drayman T H&L 2h Riverdale.

CHAFFEE, ORY (Nora) 1 ch farmer O 80a 3h 10c R3 Carson City No Sh 48.

Chaffee, Wallace (Rose) 1 ch farmer O 80a 1h 3c R3 Carson City No Sh 78.

Chaffin, B. R. (Ethel) 1 ch bakery T H&L Middleton Ful 38 Ind tel.

Chaffin, Chas. M. 1 ch photographer O 9a R6 Ithaca No Str 63 Ind tel.

CHAFFIN, CUTHE farmer R2 Perrinton Ful 29 Ind tel.

CHAFFIN, LEOTA teacher R2 Perrinton Ful 29 Ind tel.

CHAFFIN, ORLEY (Weathy) farmer T 150a 1c R2 Perrinton Ful 29 Ind tel.

CHAFFIN, O. N. (Loelda) 9 ch farmer & horse breeder O 150a 8h 16c R2 Perrinton Ful 29 Ind tel. See adv.

Chaffin, Perry O 80a R3 Ashley Wash 55.

Chaffin, S. E. (Mabel) 2 ch farmer T 40a 2h 1c R2 Perrinton Ful 55.

Chaffin, T. A. 3 ch farmer & carpenter O 14a 1h R6 Ithaca No Str 65.

Chaffin, Walter (Lela) 2 ch farmer T 80a 2h 1c R4 Saint Louis Beth 73.

CHALKER, FRANK R2 Ithaca.

Chamberlain, R. F. (Neita) 1 ch farmer T 80a 5h 21c R2 Northstar No Str 56.

Chambers, Clifford J. (Emma) 2 ch civil official N Jefferson St Ithaca Ind tel.

Chambers, Daniel 3 ch farmer O 80a 1h R2 Middleton Nw Hn 101 Ind tel.

Chambers, D. E. (Elizabeth) 4 ch farmer O 140a 5h 14c R2 Middleton No Sh 15 Ind tel.

Chambers, Helen student N Jefferson St Ithaca Ind tel.

Chambers, J. W. (Elizabeth) 9 ch farmer T 80a 3h 1c R2 Middleton Nw Hn 101 Ind tel.

Champion, Arnold (Emma) farmer T 40a 2h 5c R2 Breckenridge Whe 82.

Main St., Ithaca, Mich.

CHANEY, LEWIS (Orval) 1 ch farming T 120a 6h 9c Forest Hill Pn Rv 29.

Chapin, Fred ret farmer O H&L Breckenridge.

Chapin, Manuel (Ethel) 1 ch farmer T 80a 2h R2 Bannister Elb 71 & 72.

CHAPKO, JOE (Susanna) 7 ch farmer T 50a 2h 2c R1 Pompeii Wash 41.

CHAPKO, JOHN student R1 Pompeii Wash 41.

Chapman, Ben (Minnie) R R employee Ithaca St Ithaca.

Chapman, Charles (Elizabeth) laborer O H&L Ashley.

CHAPMAN, CLIFFORD farmer R1 Ithaca Nw Hn 56.

Chapman, E. C. (Elizabeth) laborer Tyrell St Saint Louis.

CHAPMAN, FRANCES R1 Breckenridge.

Chapman, Fred farmer O 80a 1h R2 Ashley Elb 35.

Chapman, G. W. (Ettie) 4 ch farmer T 80a 2h 4c R1 Ithaca Nw Hn 56.

Chapman, Joseph (Evaline) 8 ch farmer O 40a 4h 7c R1 Alma Sum 88.

Chapman, Mildred nurse R1 Ithaca New 40 B & Ind tels.

Chapman, Mrs. William 4 ch farmer O 60a R1 Ithaca New 14½.

Chapman, William farmer T 60a 3h 18c R1 Ithaca New 14½.

CHAPPELL, MRS. CAROLINE 3 ch Maple St Saint Louis Ind tel.

Chappell, Carrie clerk Maple St Saint Louis.

CHARTER, AUDLEY (Ellen) 3 ch farmer T 120a 2h 1c R1 Elwell Sum 22.

Charter, Charles N. (Ida J.) 8 ch farmer O 50a 2h 12c R2 Sumner Sum 65.

CHARTER, J. D. 3 ch farming (laborer) (Rhode Island Red chickens) T H&L R2 Elwell Sev 82.

CHARTER, MARGUERITE A. R4 Alma Sum 52.

CHARTER, WM. A. (Hazel M.) 1 ch farming T H&L R4 Alma Sum 52.

CHARTERS, H. E. (Bessie) farmer O 100a 7h 5c R3 Wheeler Whe 13 Ind tel.

Chartrand, Joseph A. (Mary S.) 2 ch farming (laborer) T H&L 1c R4 Ithaca La Fyt 69.

Chase, Jerome E. N Elm St Ithaca.

Chase, John W. (Nora) 7 ch farmer O 120a 5h 9c R1 Elwell Sev 78 Ind tel.

Chaucher, Frank farmer O 20a 1h 1c R2 Ithaca New 27.

Cheesman, Minnie music teacher Pine St Saint Louis.

Cheney, B. E. 6 ch farmer O 80a 3h 3c R1 Ithaca Nw Hn 56.

Cheney, Nellie R1 Ithaca Nw Hn 56.

Cheney, R. B. (Sylvia) 1 ch farmer O 120a 3h 18c R7 Ithaca New 30.

Cherry, Austin F. (Addie) 6 ch farmer O 80a 5h 12c R1 Elm Hall Sum 45.

Chesnut, G. W. (Jennie) 3 ch ret North St Saint Louis.

Childers, Perl (Mina) 3 ch farmer O 2a T 40a 1c R2 Middleton No Sh 52.

Chisholm, Alex. (Clara) 2 ch general store O 180a H&L Second & Chestnut Sts Breckenridge B & Ind tels.

CHISHOLM, D. farmer Breckenridge La Fyt 1.

Chisholm, Edwin (Nora) 1 ch sugar beet field man O 2a 2h Ashley.

Chisholm, Ralph general store Second & Chestnut Sts Breckenridge.

Chittenden, M. J. (Helen) 2 ch laborer O H&L Ashley.

Chittenden, Mrs. Walter 1 ch Saint Louis.

CHOPCOW, PHILLIP (Annie) farmer T 77a 2h 1c R2 Alma Pn Rv 68.

CHRISTLER, DAWSON D. 3 ch farmer O 80a 3h 1c R1 Brant Ham 73.

Christler, Irene R1 Brant Ham 73.

CHRISTLER, THELMA E. student R1 Brant Ham 73.

Christy, Wm. A. (Luella F.) 3 ch farming O 60a 4h 3c R4 Ithaca Emer 85 Ind tel.

CHUBB, EDITH student R2 Ashley Ham 70½.

CHUBB, PHILLIP (Dora) 5 ch farmer O 120a 2h 1c R2 Ashley Ham 70½.

CHURCH, ALBERT (Bessie) 2 ch grocer & general store O 60a 3h 7c R7 Ithaca Arc 86 B tel.

CHURCH, MRS. AVOLIN 3 ch farming part owner 470a 7h 35c R1 Alma Arc 50 Ind tel.

CHURCH, CARL (Zella) 1 ch farming part owner 470a 7h 35c R1 Alma Arc 50 Ind tel.

Church, Claud (June) 2 ch farming T 80a 3h 3c R1 Elwell Pn Rv 72 B tel.

Church, Edna dentist's assistant Olive St Saint Louis Ind tel.

CHURCH, ELISHA (Elizabeth) 1 ch farming O 82a 3h 5c R2 Alma Pn Rv 96 B tel.

Church, Emery (Carrie) machinist at Republic Motor Truck Co O 20a 2h 4c R1 Alma Arc 14 B tel.

CHURCH, FRANK (Cassie) 7 ch farming O 50a 2h 4c R3 Alma Arc 24.

Church, F. (Anna) 1 ch ret Olive St Saint Louis Ind tel.

CHURCH, HERBERT O. (Maggie) 4 ch farmer O 80a 3h 4c R1 Sumner Nw Hn 5.

CHURCH, ISAAC H. (Susie A.) farming O 80a 6h 7c R4 Alma Pn Rv 99 Ind tel.

Church, Louis (Dora) 4 ch farming & gravel business O 80a 2h 4c R4 Alma Pn Rv 99.

Church, Maxwell (Orpha) 2 ch farming part owner 470a 7h 3c R1 Alma Arc 50.

Church, W. C. (Maggie) laborer Deleware St Saint Louis.

Churchill, Bernice student R6 Ithaca New 82.

Churchill, Edwin J. (Mary J.) 4 ch carpenter & builder O 25a 2h 2c R6 Ithaca No Str 39.

Churchill, Ira 4 ch electrician N Maple St Ithaca Ind tel.

Churchill, Mrs. Nellie 7 ch farmer O 80a 2h 3c R2 Carson City No Sh 42.

Churchill, W. A. (Emma) 1 ch farmer T 80a 2h 1c R6 Ithaca New 82.

CHVOJK, FRANK (Annie) 6 ch farming O 80a 3h 3c R5 Ithaca Emer 54.

Cibulka, Rose R1 Bannister Elb 61.

Claeys, August (Malanye) 1 ch ret R2 Middleton Ful 40 Ind tel.

Claeys, Raymond farmer T 78a 2h 1c R2 Middleton Ful 40 Ind tel.

Clapp, Lulu clerk Cedar St Breckenridge.

Clapp, Wm. H. hardware N Centre St Northstar.

Clapper, Frank E. (Rachel R.) farmer O 140a 3h 8c Elm Hall Sum 5.

Clark, Mrs. Addie E. Main St Northstar Ind tel.

CLARK, ALFRED (Dora) 1 ch farmer T 40a 3h 5c R1 Wheeler Whe 26.

Clark, Mrs. Alice N Jefferson St Ithaca.

Clark, Bernice H. student bds R1 Ashley No Str 85 Ind tel.

Clark, Bert (Lettie) 7 ch farmer O 40a 2h 6c R3 Wheeler Whe 23.

Clark, Chas. E. (Elva) 2 ch farmer 2h 2c R1 Merrill La Fyt 18.

Clark, Claire farmer R3 Wheeler Whe 23.

CLARK, CLARENCE S. (Frankie) farming O 180a 11h 35c R1 Alma Arc 49 B & Ind tels.

CLARK, DANIEL (Jennie D.) farmer O 60a 4h 5c R1 Ashley Wash 33 Ind tel.

CLARK, ED A. (Edna) 3 ch farming O 100a 5h 12c R1 Alma Arc 59 Ind tel.

CLARK, E. J. (Lena) 2 ch farmer O 40a 2h 4c R3 Ithaca No Str 25 Ind tel.

Clark, Frank W. (Eleanor) 5 ch farmer R4 Alma Sum 61 B tel.

Clark, F. S. (Mary) 3 ch farmer O 70a 3h 20c R3 Carson City No Sh 1 Ind tel.

CLARK, GEO. R1 Northstar.

Clark, Geo. R. (Libbie) 2 ch sugar beet tester N Jefferson St Ithaca Ind tel.

Clark, Harry 1 ch farmer O 120a 7h 9c R4 Alma Sum 28 B tel.

CLARK, HENRY C. (Sarah E.) 3 ch farming O 40a 1h 1c R1 Alma Arc 49 B tel.

CLARK, H. BIRD (Mabel) 2 ch farming O 40a T 100a 4h 12c R1 Alma Arc 51 B tel.

Clark, Irvin (Flora) 2 ch farming O 40a 3h 8c R2 Sumner Sum 63.

Clark, James O 80a R2 Sumner Sum 63.

Clark, Jess (Pearl) 1 ch farmer T 80a 3h 4c R4 Saint Louis Beth 64 B tel.

CLARK, JOHN (Flora) 7 ch farmer O 74a 3h 5c R5 Saint Louis Beth 53 B tel.

Clark, John (Jessie) 10 ch farmer O 12a T 80a 6h 3c R2 Northstar No Str 74 Ind tel.

Clark, Mrs. Kate 3 ch E Center St Ithaca Ind tel.

Clark, Leslie (Bertha) 1 ch farmer O 63½a 4h 9c R2 Carson City No Sh 72 Ind tel.

Clark, Mrs. Libby E. Main St Northstar.

Clark, Martin (Altha) 1 ch farmer T 80a 2h 4c R4 Ithaca No Str 22 Ind tel.

Clark, Mate farming O 1a R3 Saint Louis Pn Rv 50.

Clark, Noah 2 ch farmer O 40a 2h 4c R1 Merrill La Fyt 18.

Clark, Oscar laborer N Elm St Ithaca.

Clark, Ralph D. (Lilly) 1 ch farmer O 40a 3h 10c R2 Sumner Sum 85 B tel.

Clark, Romaine (Queen) 1 ch lawyer Deleware St Saint Louis.

Clark, Smith (Orlie) 4 ch mail carrier O H&L Wheeler.

CLARK, THOS. J. Alma.

CLARK, WM. T. (Mary E.) 2 ch farming O 90a 2h 11c R3 Alma Emer 5.

Clawson, Harry (Mabel) 1 ch farmer O 80a 3h 2c R1 Saint Louis Beth 113 B tel.

Clegg, Anna student Franklyn St Saint Louis B tel.

Clegg, Frank (Margaret) 3 ch blacksmith Franklyn St Saint Louis B tel.

Clegg, Robert laborer Franklyn St Saint Louis B tel.

Clifford, Benjamin (Martha J.) farmer O 15½a 1h 2c R2 Elwell Sev 69.

Clifford, Frank E. (Fannie) 4 ch laborer Ithaca.

CLINE, JAMES E. (Olive E.) 5 ch farming O 40a 4h 2c R1 Alma Arc 72.

Clingenpeel, Gail R1 Wheeler Whe 98 Ind tel.

Clingenpeel, Wm. (Flora) 7 ch farmer O 40a 2h 2c R1 Wheeler Whe 98 Ind tel.

Clingenpeel, W. O. (Gertrude) 1 ch farmer T 50a 2h 4c R2 Wheeler Whe 87 B tel.

Cloudy, Earl (Ruth) farmer O 160a 5h 7c R1 Ithaca Nw Hn 56 B tel.

CLOVERLEAF FARM R2 Sumner.

CLOW, CHARLOTTE S. 2 ch farming O 80a 2h 3c R2 Alma Pn Rv 94 B tel.

Clow, Geo. (Ella) janitor Union St Ithaca Ind tel.

CLOW, HENRY (Mary) 3 ch hardware merchant O H&L 1h 1c Sumner Ind tel.

CLOW, JOHN G. farming O 12a T 80a 2h 3c R2 Alma Pn Rv 94 B tel.

CLOW, JOHN N. (Dency) 3 ch farming O 20a 1h 2c R2 Saint Louis Pn Rv 53.

Coakley, Arthur (Ethel) 1 ch farmer T 60a 2h 2c R1 Middleton No Sh 24.

Coan, Harvey farmer 160a 2h 10c R1 Merrill La Fyt 55.

COBB, CHARLES A. farmer R5 Ithaca Emer 51 B & Ind tels.

Cobb, Charley farmer North St Saint Louis.

COBB, CHRISTIANA R5 Ithaca Emer 51 B tel.

Cobb, Christina student North St Saint Louis.

Cobb, Wm. (Mary) 2 ch stock buyer North St Saint Louis.

COBB, WM. I. (Mary E.) 2 ch farming & stock shipping O 360a 8h 35c R5 Ithaca Emer 51 B tel.

Cobin, Lucy A. R2 Wheeler La Fyt 57 Ind tel.

Coble, Delbert (Melissa) 9 ch farming O 40a 9h 3c Ithaca Emer 57.

Cobourn, Ellis (Laura) farmer O 80a T 20a 11h 10c R1 Elwell Sev 86.

Cochran, Geo. (Lulu) 3 ch farming O 60a 4h 3c R5 Ithaca Emer 77.

Cochran, W. S. (Martha) laborer Corinth St Saint Louis.

COCHRANE, WM. (Jennie) 1 ch farming O 40a 3h 5c R3 Ithaca Emer 81.

COE, EDITH M. 4 ch student R2 Bannister Wash 107 B tel.

COE, FLOYD V. student R2 Bannister Wash 107 B tel.

COE, HENRY E. (Annie F.) 4 ch farmer T 40a 2h 2c R2 Bannister Wash 107 B tel.

COE, JESSE F. (E. Frances) 3 ch farmer & stock man T 80a 3h 30c R2 Bannister Elb 63 Ind tel.

COE, STELLA E. student R2 Bannister Elb 63 Ind tel.

Coffin, B. M. (Ella) 4 ch farming O 140a 5h R5 Ithaca Emer 61 Ind tel.

Coffin, Norm E. shoe cobbling O H&L Elm Hall.

COHOON, ALFRED W. (Alveretta) 5 ch farming (white leghorn & Barred Rocks breeder) O 80a 5h 12c R2 Alma Pn Rv 68 Ind tel.

Cohoon, Mrs. Belle D. ret Church St Saint Louis Ind tel.

COLBRY, JOHN H. (Lizzie) 3 ch farmer O 120a 5h 4c R4 Saint Louis Beth 62 B tel.

COLBRY, J. A. (Blanche) 1 ch farmer O 80a 2h 15c R2 Saint Louis Beth 2.

COLBRY, LAWRENCE V. farmer 1h R4 Saint Louis Beth 62 B tel.

COLBRY, R. H. (Carrie) 1 ch farmer O 80a 5h 6c R5 Saint Louis Beth 11 B tel.

Colbry, T. H. (Martha) 8 ch farmer O 330a 2h 15c R2 Saint Louis Beth 2 Union tel.

Colburn, Lavern (Ada) 3 ch farming O 80a 4h 2c R3 Alma Pn Rv 89 Ind tel.

Colburn, Wesley 1 ch ret Franklyn St Saint Louis.

Colby, Anna R2 Breckenridge Whe 82.

COLBY, JOHN (Mary) 3 ch farmer T 60a 1c R2 Breckenridge Whe 82.

Colister, Paul C. (Ethel) 2 ch bank cashier O H&L Main St Elwell B tel.

Cole, Alfred (Addie) 5 ch farmer O 50a 1h 4c R4 Breckenridge Beth 100 B tel.

Cole, Mrs. Carrie 5 ch farmer O 80a 2h 2c R1 Saint Louis Beth 111 & 130 B tel.

Cole, Edwin (Hazel) 1 ch farmer O 30a T 80a 4h 6c R3 Breckenridge Beth 104 B tel.

Cole, Elizabeth gardening O H&L R1 Pompeii No Str 95.

COLE, ERNEST (Elsie) 1 ch farming O 40a T 50a 2h 2c R5 Ithaca Emer 57.

Cole, Frank (Lulu) 3 ch farmer T 98a 2h 2c R6 Ithaca No Str 94.

Cole, Peter (Mary) farmer 70a 3h 2c R1 Pompeii Ful 22.

Cole, Prentice (Hazel) farmer R1 Saint Louis Beth 111 & 130 B tel.

Cole, P. W. 5 ch farmer O 240a R1 Saint Louis Beth 132 B tel.

Cole, Samuel N. (Minnie) 1 ch farmer O 12a T 98a 2h R1 Pompeii No Str 95.

Coleman, Ada R2 Wheeler La Fyt 17.
Coleman, Albert (Kate) 3 ch laborer T H&L 1c R1 Breckenridge Whe 36.
Coleman, Avis teacher North St Ithaca Ind tel.
Coleman, A. E. (Nellie) 7 ch farmer O 60a 3h 2c R1 Wheeler Whe 100 Ind tel.
Coleman, Chas. (Elma) 3 ch North St Ithaca Ind tel.
Coleman, Charley G. (Opal) 1 ch farmer T 80a 3h 3c R1 Ashley Wash 53 Ind tel.
Coleman, Dewey A. farmer laborer R3 Ithaca No Str 6 Ind tel.
Coleman, Ezra 4 ch farmer O 50a 4h 3c R3 Wheeler Whe 29.
Coleman, Fern R2 Wheeler La Fyt 17 B tel.
Coleman, Fred farmer R2 Wheeler Whe Ind tel.
Coleman, George (Hazel) 4 ch blacksmith O H&L First St Breckenridge.
Coleman, George R. (Tennea) 6 ch farmer O 220a 8h 16c R4 Saint Louis Beth 85 B tel.
Coleman, Horace M. (Nora) 2 ch clerk N Jefferson St Ithaca Ind tel.
Coleman, John (Alice) 5 ch farmer O 65a 3h R2 Wheeler La Fyt 17 B tel.
Coleman, Leona R2 Wheeler La Fyt 17 B tel.
Coleman, Mrs. L. 2 ch E Center St Ithaca B tel.
Coleman, Mazie R3 Wheeler Whe 29.
Coleman, Ozro (Ida) 2 ch farmer O 80a 2h 6c R3 Ashley Wash 53 Ind tel.
Coleman, Rolla F. (Minnie) clerk N Ithaca St Ithaca.
Coleman, Ray (Ruby) 1 ch farmer T 80a 1h 3c R3 Ithaca No Str 19.
Coleman, Retta clerk North St Ithaca Ind tel.
Coleman, Roscoe (Marie) hardware merchant South St Ithaca Ind tel.
Coleman, Roy (Leola) 5 ch T 160a 7h 3c R3 Breckenridge Emer 26 B tel.
Coleman, Steve (Drusilla) 5 ch farming O 40a 2h 1c R3 Alma Arc 24.
Coleman, Wm. (Clara) 3 ch farmer O 60a 3h 5c R2 Wheeler Whe 102 Ind tel.
Coleman, Wm. H. (Ida E.) 6 ch farmer O 80a 5h 6c R3 Ithaca No Str 6 B tel.
Coles, D. (Jennie M.) 4 ch civil official Newark St Ithaca.
Coles, R. W. (Anna) carpenter O 20a 1h 2c R6 Ithaca New 25.
Coleson, Mrs. Chas. 3 ch O H&L Chestnut & Sixth Sts Breckenridge.
Collet, F. L. (Lelia) 1 ch laborer O H&L Perrinton Ful.
Collier, Alice Edith student R1 Pompeii Wash 41½ Ind tel.
Collier, Charles (Belle) 3 ch farmer O 40a T 40a 5h 6c R1 Pompeii Wash 67 Ind tel.
Collier, Hugh (Mildred) 1 ch farmer T 40a 1h 1c R1 Pompeii Wash 67 Ind tel.
Collier, John J. (Diadamia) 1 ch O 40a 2h 4c R1 Pompeii Wash 41½ Ind tel.
Collins, Alphonso farmer R1 Pompeii Ful 28.
Collins, D. C. (Ettie) 4 ch farmer O 100a 3h 7c R1 Sumner Nw Hn 3.
Collins, Henry farmer R1 Pompeii Ful 28.
Collins, Ivo (Emma) 9 ch farmer T 205a 6h 5c R1 Pompeii Ful 28.
Collins, Victor farmer R1 Pompeii Ful 28.
Collison, Ben farmer Wheeler Whe 64.
Collison, Dwight farmer Wheeler Whe 64.
Collison, J. A. (Margaret) 5 ch farmer O 174a 14h 20c Wheeler Whe 64.
Collison, Roy farmer Wheeler Whe 64.
Colthorp, Albert (Lenora) 8 ch farmer O 140a (Maple Front Farm) R4 Saint Louis Beth 36 B tel.
Colthorp, Cecil Glen farmer R4 Saint Louis Beth 36 B tel.
Colthorp, Floyd C. farmer R4 Saint Louis Beth 36 B tel.
Colthorp, Orville (Bess) 1 ch bank clerk O 310a H&L 2h Saginaw St Breckenridge B tel.
Colthorp, Ray (Luella) 2 ch farmer O 76a 6h 4c R3 Breckenridge Beth 106 B tel.
Colvin, Barnard (Sarah) farmer T 80a 4h 1c R2 Northstar No Str 43 Ind tel.
Compeau, Joseph (Clara) 3 ch farmer O 80a 4h 9c R1 Merrill Whe 96 Ind tel.
Compeau, Joseph E. farmer R1 Merrill Whe 96 Ind tel.
Compton, Frank farmer R2 Middleton No Sh 65.
Compton, Wm. (Nellie) 2 ch farmer O 20a 2h R2 Middleton No Sh 65.
Comstock, Elizabeth O 40a R4 Saint Louis Beth 58 B tel.
Comstock, Fred (Nellie) farmer O 40a 2h 4c R4 Saint Louis Beth 58 B tel.
Comstock, Helen A. Ithaca.
Comstock, Ira (Dora) farmer 2h 4c R4 Saint Louis Beth 58 B tel.
Conard, Charles M. (Sarah Alice) 3 ch farmer T 60a 4h 4c R3 Ashley Wash 39.

CONARD, ETHEL ROSE student R3 Ashley Wash 39.

CONARD, LULA ESTER student R3 Ashley Wash 39.

Conard, Nolan Glen student R3 Ashley Wash 39.

Conarton, P. J. (Elizabeth) 8 ch farmer O 219a 7h 18c R1 Sumner Nw Hn 6 Ind tel.

Conarton, Thomas (Elsie) 1 ch farmer O 80a 2h 5c R1 Sumner Nw Hn 8.

Condon, Rallay A. (Thelma) 1 ch farmer T 200a 6h 4c R3 Alma Emer 30.

Conklin, Bert farmer R1 Merrill Whe 94.

Conklin, Chas. farmer R1 Merrill Whe 92.

Conklin, Chas. E. (Bertha) 4 ch farming & carpenter T 10a 1h R3 Alma Arc 53.

Conklin, Chas. N. farming O 40a 2h 2c R7 Ithaca Arc 54 B tel.

Conklin, Curley (Ida) 5 ch laborer T H&L Perrinton.

Conklin, Frank (Elzina) 2 ch farming & thresher T H&L R5 Ithaca Emer 45.

CONKLIN, GEORGE (Eva) 4 ch farmer T 220a 2h 14c R1 Perrinton Ful 91 Ind tel.

Conklin, Leo 1 ch barber T H&L Middleton Ful 39.

Conley, Delbert (Bertha) 4 ch farming O 130a 4h 3c R1 Alma Arc 30 Ind tel.

Connell, Fred tiler Ashley.

Connelly, Mrs. Eliza farmer O 160a 3h 5c R2 Elwell Sev 52.

Connelly, Sarah farmer O 80a 1h 1c R2 Shepherd Sev 15 Ind tel.

Conner, Arthur (Nellie) farmer T H&L 1h 2c R4 Alma Arc 1.

Conner, Charles (Caroline) ret farmer O H&L Sumner.

Connor, Henry (Margaret M.) 5 ch ret O H&L Elm Hall Sum 41.

Connor, Richard O. (Augusta) farmer 60a R3 Carson City No Sh 40 Ind tel.

CONNOR, WILLIAM (Lilly) 5 ch farmer O 107a 9h 25c Elm Hall Sum 41.

Conover, William (Etta) garage & blacksmith O H&L Sumner B tel.

CONVERS, BEULAH E. R2 Sumner Sum 64.

CONVERS, GEORGE D. (Lillie M.) 2 ch farming T H&L 1c R2 Sumner Sum 64.

CONVERS, RUBY E. R2 Sumner Sum 64.

Converse, William (Norma) 2 ch section foreman P M R T H&L 1h Main St Elwell.

Convis, F. L. (Louisa) real estate S Jefferson St Ithaca Ind tel.

COOK, ALVA H. farming R5 Ithaca Emer 53 B & Ind tels.

Cook, A. (Amelia) painter East St Saint Louis B tel.

Cook, Byron (Florence) 5 ch carpenter East St Saint Louis.

COOK, CLARENCE H. student R2 Bannister Elb 60 Ind tel.

Cook, C. (Dora) 2 ch laborer O H&L Perrinton Ful.

Cook, Earl (Elsie) 2 ch farmer R2 Northstar No Str 10 Ind tel.

Cook, Edna R1 Maple Rapids Ful 95 Ind tel.

Cook, Mrs. Ella 1 ch O 56a H&L 3c Pompeii.

Cook, Mrs. Francis Deleware St Saint Louis.

Cook, Frank (Lily) 4 ch ret O 80a R3 Ashley Wash 55 Ind tel.

COOK, GEO. ELMER (Persis) 9 ch farmer O 140a 2h 24c R2 Bannister Elb 60 Ind tel.

COOK, HENRY (Dinah) 6 ch farming O 80a 4h 7c R5 Ithaca Emer 53 Ind tel.

Cook, John A. (Margaret) 1 ch bookkeeper O H&L Middleton Ful 38.

COOK, J. C. (Opal) 3 ch farmer T 85a 3h 4c R1 Wheeler Whe 54 Ind tel.

COOK, LADY MAY student R2 Bannister Elb 60 Ind tel.

Cook, Leon (Hattie) 3 ch farmer O 40a R1 Ashley Ham 60 Ind tel.

COOK, LEONARD (Eva) 2 ch farmer O 80a 8h 8c R1 Northstar Ham 35.

Cook, Lloyd (Ruth) farmer T 200a 6h 20c R1 Perrinton Ful 96 Ind tel.

COOK, MABEL L. student R2 Bannister Elb 60 Ind tel.

Cook, Milan (Mildred) 3 ch farmer O 100a 5h 6c R6 Ithaca New 88 B tel.

Cook, Sherman (Cora) 4 ch farmer O 330a 2h 9c R1 Maple Rapids Ful 95 Ind tel.

Cook, Vernon (Nora) 1 ch farmer T 80a 2h R3 Ashley Wash 55 Ind tel.

Cook, Walter (Mabel) 4 ch carpenter O 20a 1h 2c R3 Ithaca Emer 86 Ind tel.

Cook, Wayne ret farmer H&L 4h Pompeii.

Cooley, Frank (Nettie) farmer O 30a 2h 1c Sumner Sum 98.

COOLEY, FRED 1 ch farmer O 40a 5h 1c R1 Sumner Nw Hn 35.

COOLEY, MAYNARD W. (Minnie) 1 ch farmer O 40a 2h 2c R2 Sumner Sum 86.

Cooley, Wesley farmer T 80a 2h 3c R1 Perrinton Ful 46 Ind tel.

Coon, Charles (Frankie) 2 ch telegraph operator O H&L Sterling St Ashley.

Coon, Geo. (Julia) 7 ch mail carrier O 40a 4h 9c Ashley Ind tel.

Coon, Geo. F. (Julia) 7 ch mail carrier O 40a 4h 8c Ashley.

Coon, Lois student Sterling St Ashley. ley.

Coon, Martin W. (Jennie) veterinarian O H&L Ashley.

Coon, Velma student Ashley Ind tel.

Coon, Vera H S student Ashley Ind tel.

Coon, Warren J. veterinarian Ashley.

Coonrod, Adam (Mary) 4 ch farmer O 78a 2h 1c R1 Elm Hall Sum 12.

Cooper, Mike (Nettie) farmer O 80a 7h 4c R1 Perrinton New 94.

CORBUS, W. L. R6 Saint Louis.

Cordray, Beatrice student R2 Bannister Elb 71 Ind tel.

Cordray, Geo. E. (Ethel L.) 1 ch farmer O 90a 2h 3c R2 Bannister Wash 79 B tel.

CORDRAY, SANFORD M. (Mary A.) 2 ch farmer O 120a 3h 3c R2 Bannister Elb 71 Ind tel.

Corey, E. D. farmer O 40a 2h 5c R1 Ithaca New 17.

CORL, DARLEY (Lulu) 6 ch farmer O 60a 3h 9c R2 Elwell Sev 80.

Corl, Henry (Sarah) 4 ch ret O H&L Elwell Sev 87 Ind tel.

Cornell, Donald O. laborer Prospect St Saint Louis.

Cornell, Lloyd O. mechanic Prospect St Saint Louis Ind tel.

Cornell, Lorenzo (Della) 2 ch carpenter Washington Ave Saint Louis.

Cornwell, Mrs. A. M. S St. Johns St Ithaca B tel.

Cornwell, Clarence farmer & student R1 Ashley Ham 85.

Cornwell, Clarence student Ashley.

CORNWELL, JOHN WILSON (Josephine A.) 3 ch farmer O 40a 2h 6c R2 Ashley Elb 18 Ind tel.

CORNWELL, JOSEPHINE stenographer R2 Ashley Elb 18 Ind tel.

CORNWELL, J. L. (Clara) 5 ch hardware & implements O H&L Ashley. See adv.

Cornwell, Ruth M. student Ashley.

Cornwell, Stephen A. D. (Anna) 5 ch T 120a 2h 3c R1 Ashley Ham 85.

Cornwell, Thelma G. student R1 Ashley Ham 85.

Cornwell, Wm. H. (Ruby H.) 3 ch farmer T 120a Ashley.

Corson, Bert farmer T 160a 8h 12c R2 Perrinton Ful 14 Ind tel.

Corson, Preston (Vera) farmer T 160a R2 Perrinton Ful 14 Ind tel.

CORWIN, CHAS. H. (Hattie) 2 ch general store T H&L Sterling St Ashley Ind tel. See adv.

Corwin, Mrs. Clara D. 3 ch Franklyn St Saint Louis.

Corwin, Fannie Franklyn St Saint Louis.

CORWIN, LEON salesman Sterling St Ashley Ind tel.

Corwin, Loren (Nellie) laborer O H&L Ashley.

Corwin, Walter (Lavina) 1 ch laborer O H&L Ashley.

Coryell, C. A. (Lottie) 2 ch farmer O 40a 2h 4c R3 Carson City No Sh 49.

Coss, Arthur B. (Cary) 6 ch laborer N Elm St Ithaca Ind tel.

Coston, Charles (Stella) 2 ch farmer O 160a 4h 7c R3 Breckenridge Emer 19.

Coston, Wayne (Martha) 1 ch farmer 1h 2c R3 Breckenridge Emer 19.

COULSON, WALTER B. (Frances) farmer T 80a 5h 2c R3 Wheeler Whe 5 Ind tel.

Counseler, Vern (Leona) farmer 1c R2 Middleton Ful 43 Ind tel.

COUNSELLER, BENJAMIN farmer T 20a R7 Ithaca New 9.

COUNSELLER, E. (Lillie B.) 4 ch farmer O 20a T 100a R2 Middleton Ful 44 Ind tel.

Holsteins are Always Popular.

Courter, Chas. (Addie) 5 ch farming T H&L 1h 1c R4 Alma Arc 2.

Courter, Owen (Rosa) 3 ch feed barn & auto livery O H&L barn Elwell Sev 87 B tel.

Courter, Thos. (Annie) farmer O 40a 3h 3c Gen Del Forest Hill Pn Rv 42 B tel.

Courter, Will (Amy) T 80a H&L 2h 4c Gen Del Forest Hill Pn Rv 29.

Courtright, Emerson (Julia) ret South St Ithaca.

Courtright, Mrs. J. ret farmer Northstar.

Coutu, Frank 2 ch farmer O 51a R4 Breckenridge Whe 1.

Covell, Anna R2 Elwell Sev 50 B tel.

Covell, Charles R2 Elwell Sev 50 B tel.

Covell, James (Emma) 3 ch farmer O 80a 5h 15c R2 Elwell Sev 50 B tel.

Covill, Charlie (Ellen) mason R1 Sumner Nw Hn 5.

Covill, Mrs. Ellen M. 2 ch farmer O 180a 2h 7c R1 Sumner Nw Hn 5.

Covill, Wm. (Joannah) farmer O 40a 2h 2c R3 Carson City Nw Hn 112.

Cowdrey, Clifford farmer R6 Ithaca New 88 B tel.

Cowdrey, C. W. (Hallie) 3 ch farmer O 80a 5h 7c R2 Breckenridge La Fyt 9 Ind tel.

Cowdrey, Douglas (Hannah) 5 ch farmer N Jefferson St Ithaca Ind tel.

Cowdrey, Fredia R6 Ithaca New 88 B tel.

Cowdrey, F. E. (Effie) 3 ch farmer O 198a 10h 20c R6 Ithaca New 88 B tel.

Cowdrey, Mrs. I. N. 3 ch Newark St Ithaca Ind tel.

Cowdrey, Joe (Maude) farmer O 60a 3h 3c R3 Ithaca No Str 9.

Cowdrey, Robert F. (Marion S.) 3 ch farming O 81a 2h 8c R1 Northstar Ham 32.

Cowdrey, Roscoe (Lottie) 2 ch farmer O 100a 8h 6c R4 Ithaca No Str 22 Ind tel.

Cowdrey, Roy J. (Anna) 2 ch druggist North St Ithaca Ind tel.

Cowell, Mrs. Hattie 2 ch clerk S St Johns St Ithaca B tel.

Cowles, A. (Sarah) ret farmer O 40a H&L 3c Pompeii.

Cowles, Fred R. (Blanche) 3 ch farming O 40a 2h 3c R7 Ithaca Arc 75 Ind tel.

Cowles, G. W. 1 ch ret Main St Saint Louis.

Cox, Carl violin teacher Bannister Elb 81 Ind tel.

Cox, Clifton E. (Gertrude M.) 3 ch farming T 280a 3h 1c R1 Ithaca Arc 81.

Cox, Earl A. (May) farming T 80a 2h 2c R2 Alma Pn Rv 74 Ind tel.

Cox, Edward J. (Lulu) 2 ch laborer Pine River St Ithaca.

Cox, Everett C. (Florence M.) 1 ch farming R1 Ithaca Arc 81.

Cox, Floyd H S student Bannister Elb 81 Ind tel.

Cox, Frank (Florence) farmer O 80a 3h 8c R3 Ashley Wash 94 Ind tel.

Cox, Frank P. musician Bannister Elb 81 Ind tel.

Cox, Harvey (Celia) 3 ch farming O 8a 2c R1 Alma Arc 51.

Cox, John (Elsie) 1 ch farmer O 40a R2 Carson City No Sh 42.

Cox, John B. farmer O 8a 1c R1 Alma Arc 51.

Cox, John W. (Lydia N.) 3 ch farmer O 120a R3 Carson City No Sh 43.

Cox, Judd (Myrtie) 4 ch imp harness picture show O 1h Gen Del Bannister Elb 81. See adv.

Cox, Leon (Jennie) 3 ch harness maker T H&L Bannister Elb 81.

Cozy, John laborer Corinth St Saint Louis Ind tel.

Crabtree, J. L. (Margaret) 3 ch meat cutter Barnes St Ithaca.

Craig, Edd (Cynthia) 1 ch farmer O 80a 5h 11c R2 Perrinton Ful 90 Ind tel.

Craig, Vern farmer R2 Perrinton Ful 90 Ind tel.

Crakes, Earl (Lottie) 1 ch farmer T 60a 3h 5c R1 Wheeler Whe 25 Ind tel.

Cramer, Ester R1 Carson City Nw Hn 111 Ind tel.

Cramer, Herbert (Ora) 3 ch farmer O 80a 6h 7c R4 Breckenridge Beth 101.

Cramer, Lyman (Dora) 5 ch farmer O 64a 2h 4c R1 Carson City Nw Hn 111 Ind tel.

Cramer, L. M. (Nettie) farming O 40a 3h 2c R3 Ithaca Emer 81 Ind tel.

Cramer, Marvel R1 Carson City Nw Hn 111 Ind tel.

Cramer, Robert farmer R1 Carson City Nw Hn 111 Ind tel.

Cramer, Roy farmer R1 Carson City Nw Hn 111 Ind tel.

Cramer, Ruth R1 Carson City Nw Hn 111 Ind tel.

Cramer, Wm. T. (Catherine M.) farmer (breeder white Wyandotte chickens) 60a 5h 10c R1 Elwell Sev 25 Ind tel.

Crandall, Robert 3 ch field manager of Owasso Sugar Co S Centre St Northstar No Str Ind tel.

Crandell, C. H. (Cenah H.) dentist Deleware St Saint Louis Ind tel.

Crandell, L. B. (Margaret) ret farmer E Center St Ithaca.

Crane, C. A. physician E Main St Northstar Ind tel.

Crane, Frank H. (Maggie) 4 ch farming O 100a 8h 4c R20 Wheeler La Fyt 77 B tel.

Crane, J. B. (C. B.) 1 ch painter & farming O 2½a 1h R1 Alma Arc 47.

Cranson, Stephen F. (Ada) 3 ch farmer O 100a 3h 1c RD Hubbardston No Sh 92.

Cratsenburg, Chester (Josephine) 3 ch farmer 180a 14h 50c R4 Ithaca Ham 9 B tel.

Cratsenburg, Clair (Cora) 3 ch 80a R4 Ithaca Ham 9 B tel.

Craver, James M. (Elizabeth) ret O 40a 1h R4 Ithaca Ham 5 B & Ind tels.

Crawford, Alfred F. (Nell) 2 ch banker O 352a H&L Saginaw St Breckenridge B & Ind tels.

Crawford, Mrs. A. J. 2 ch Main St Ithaca.

Crawford, Edward O. student North St Ithaca B & Ind tels.

Crawford, H. O. farmer R2 Saint Louis Beth 5.

Crawford, James (Margaret) 1 ch ret Center St Saint Louis.

Crawford, James B. (Nettie) 5 ch grain dealer North St Ithaca B & Ind tels.

Crawford, John H. (Margaret B.) 3 ch farmer T 120a 4h 12c R2 Ashley Elb 42.

Crawford, Morrison C. stenographer North St Ithaca B & Ind tels.

Crawford, Roland J. student North St Ithaca B & Ind tels.

Crawford, Thomas (Agnes) 5 ch O H&L Sexton St Breckenridge B tel.

Creaser, P. W. 904 State St Alma.

Creech, Fred (Minnie) 2 ch farming O 120a 5h 24c Forest Hill Pn Rv 29 B & Ind tels.

Crego, Roy (Anna) 1 ch farming T 20a 2h R1 Northstar Ham 23.

Cresswell, Elmer (Vera) 1 ch farming O 60a T 112a 3h 7c R3 Saint Louis Pn Rv 22 Ind tel.

Cresswell, Herbert 1 ch farming T 70a 3h 4c R3 Saint Louis Pn Rv 25 Ind tel.

Cresswell, John H. (Mary) 6 ch farmer O 60a 2h 4c R4 Saint Louis Beth 86 B tel.

Criner, Carl (Rena) 4 ch genl mdse T H&L Bannister Elb 81 Ind tel. See adv.

Criner, Geo. (Hattie) 10 ch farmer O 80a 2h R2 Bannister Elb 90.

Criner, Gilbert J. student R5 Elsie Wash 103 B tel.

Criner, Jennie R2 Ashley Elb 42 Ind tel.

Criner, Lela E. student R5 Elsie Wash 103 B tel.

Criner, Naomi B. student R5 Elsie Wash 103 B tel.

Criner, Orville farmer T 80a 2h R2 Bannister Elb 90.

Criner, Sam'l J. (Jessie O.) 8 ch farmer O 80a 2h 7c R5 Elsie Wash 103 B tel.

Crippen, Archie (Bertha D.) 1 ch farmer T 160a 3h 10c R2 Bannister Elb 63 Ind tel.

Crippen, Earl carpenter Bannister Elb 82.

Crippen, Fred 2 ch carpenter Bannister Elb 82.

Crippen, Mrs. Moran 1 ch ret O H&L Bannister Elb 82.

Crismore, Mrs. Anna farmer O 100a 1h 3c R1 Perrinton No Sh 59 B tel.

Crismore, William (Marie) 2 ch farmer O 120a 2h 9c R2 Middleton No Sh 55 B tel.

Crispell, James (Maggie) 2 ch farmer O 159a 6h 6c R2 Sumner Nw Hn 33.

Criss, Hason (Dorothy) 1 ch farmer O 57½a 2h 1c R2 Ashley Elb 12 & 13.

Criss, L. E. (Ida M.) 1 ch farmer O 57½a 2h 2c R2 Ashley Elb 12.

Crist, C. N. (Lulu) 3 ch farming O 120a 4h 3c R2 Alma Pn Rv 96 Ind tel.

Crites, Albert (Flora) 5 ch farmer O 40a 2h 4c R3 Ithaca No Str 34.

Crites, Lulah bds R3 Ithaca No Str 34.

Crittenden, Amos (Maude) 2 ch farmer T 80a 2h 1c Elwell Sev 47.

Crittenden, Clifford (Hazel) 1 ch laborer East St Saint Louis.

Crittenden, C. T. (Laura) 11 ch farmer Maple St Saint Louis.

Crittenden, George (Lettie) 1 ch farmer T 40a 2h 1c R1 Saint Louis Beth 112 B tel.

Crittenden, Perry N. (Florence) dentist T H&L Ashley.

Crnek, Andrew (Agnes) 3 ch farm laborer T H&L Forest Hill Pn Rv 30.

Crocker, Elmer (Annie) 1 ch farm hand R4 Saint Louis Beth 79 & 56.

Crocker, George E. (Jennie E.) 4 ch farming & carpenter O 40a 2h 1c R1 Northstar Ham 41.

Croff, Everett (Jessie) farmer O H&L R4 Ithaca Ham 5.
Cronk, Blanch R2 Bannister Wash 105 B tel.
CRONK, ELDORAS D. (Myrtie) 1 ch O 40a R2 Bannister Wash 105 B tel.
Cronkite, Clyde (Martha) 2 ch farmer O 40a T 80a 3h 4c R3 Breckenridge Emer 22 B tel.
Cronkright, Dewey laborer Franklyn St Saint Louis B tel.
Cronkright, Wilbur laborer Franklyn St Saint Louis B tel.
Cronkright, Wm. (Edith) 8 ch laborer Franklyn St Saint Louis B tel.
Crook, Mrs. Bell T H&L Ashley Elb.
Crook, E. R. (Maud) gen store T H&L Middleton Ful 38 B & Ind tels.
Crook, Fred E. (Jessie) 1 ch blacksmith T H&L Sumner B tel.
Crooks, Arthur 1 ch farmer T 120a 1h R2 Ithaca New 76 B tel.
CROOKS, EUGENE (Edith) 4 ch farmer O 120a 4h 8c R2 Ithaca New 76 B tel.
Crooks, Leah student R2 Ithaca New 76 B tel.
CROSLEY, FRANK (Ethel) 1 ch farmer O 160a 9h 13c R1 Perrinton Ful 46 Ind tel.
CROSS, EDD. farmer R1 Ithaca New 40.
Cross, Elmer (Dora) 4 ch farmer O 40a 3h 3c R1 Wheeler Whe 11.
CROSS, GEO. F (Eva) 2 ch farming O 84a 2h 4c R1 Alma Arc 63.
Cross, Harrison 6 ch farmer O 40a 3h 4c R3 Wheeler Whe 10.
CROSS, JOHN F. (Mary M.) farmer O 40a 1h 3c R1 Middleton Nw Hn 65 Ind tel.
Cross, J. J. (Nettie) 1 ch farmer O 137a 5h 8c R1 Ithaca New 40 B & Ind tel.
CROSS, REITTA R1 Ithaca New 40 B tel.
CROSS, REVA R1 Ithaca New 40 B tel.
CROSS, ROBERT (Lizzie) 2 ch farmer O 56½a 1h 3c R1 Ithaca New 40 B tel.
CROSS, SUSAN farmer O 47a 3c R1 Ithaca New 65.
Crothers, Myron (Lillie) 1 ch farmer O 120a 7h 20c R1 Pompeii Wash 52 Ind tel.
Croton, Glen (Myrtle) 4 ch farmer T 60a 2h R1 Elm Hall Sum 12.
CROTON, THOS. R1 Elm Hall.
CROUSE, ARTHUR (Emma) farmer O 80a 3h 9c R2 Sumner Nw Hn 18.
CROWEL, CATHERINE student R3 Ashley Wash 61.
CROWEL, LEONARD S. student R3 Ashley Wash 61.
CROWEL, ROBT. E. student R3 Ashley Wash 61.
CROWEL, SAMUEL Z. (Maud I.) 3 ch farmer O 160a 9h 11c R3 Ashley Wash 61.
Crowell, Edwin (Cora E.) farmer O 120a T 80a 6h 18c R1 Pompeii Wash Ind tel.
Crowell, T. (Mary) 1 ch ret farmer O H&L Pompeii.
CROWLEY, CHARLES H. (Cora D.) 2 ch farmer T 80a 3h 3c R1 Maple Rapids No Sh 88 Ind tel.
Crowter, Rufus L. (Louise) farmer O H&L R4 Ithaca Ham 5.
Croy, M. L. (Catherine L.) 2 ch farmer O 11a 1h 2c R1 Carson City Nw Hn 85 Ind tel.
CROYUR, GEO. R1 Ithaca.
Crozier, George (Barbara) 2 ch farmer O 134a 4h 5c R1 Ithaca Nw Hn 28.
Crozier, Wm. (Elizabeth) 3 ch farming O 60a 5h 8c R7 Ithaca Arc 69 B tel.
CRUM, DELBERT F. (Lucinda) 4 ch farming O 40a T 40a 2h 6c R2 Alma Pn Rv 64.
CRUM, HENRY W. (Dora) 2 ch farming T 65a 4h 4c R2 Alma Pn Rv 69 Ind tel.
CRUM, M. H. 3 ch farmer O 40a 2h 4c R1 Wheeler Whe 42.
CRUM, WILLIAM farmer R1 Wheeler Whe 42.
CRUM, WM. E. 6 ch farmer O 40a 2h R2 Elwell Sev 46.
Crumb, Leeland (Miriam) 3 ch laborer O H&L Cedar St Breckenridge B tel.
CRUMBAUGH, VERN (Mamie) 4 ch farming T 60a 3h 7c R1 Saint Louis Beth 131 B tel.
Cruthers, Mrs. Malvina 4 ch Arcada St Ithaca.
Cuff, D. O. 3 ch ret Main St Saint Louis Ind tel.
CUFF, WILLIAM (Hilda) farmer & barber O 80a 1h 3c R1 Saint Louis Beth 117 B tel.
Culver, Bert (Olive) 2 ch farmer O 80a 4h 10c R1 Elwell Sev 90.
Culver, Wm. farmer R1 Saint Louis Beth 125 B tel.
Culy, Elizabeth 4 ch Pine River St Ithaca.
Culy, Joe (Lottie) 1 ch farmer T 120a 5h 13c R1 Middleton Nw Hn 90 Ind tel.
CUMBERWORTH, RALPH (Norma) 2 ch farmer O 122½a 5h 11c R2 Perrinton Ful 78 Ind tel.
CUMBERWORTH, ROY (Laura) 3 ch farmer O 40a T 80a 3h 12c R3 Ashley Wash 65 Ind tel.
Cummings, Frank O. (Hazel) laborer Maple St Ithaca.

Cummings, James (Lillian) 4 ch farmer O 10a 2h 1c R7 Ithaca Nw Hn 22.

Cummins, Edward L. (Alta) 1 ch mechanic E Center St Ithaca.

Cummins, Mrs. Grace Newark St Ithaca Ind tel.

CUNNINGHAM, GEORGE (Stazzie) 4 ch farmer O 60a 2h 2c R3 Carson City No Sh 78.

Cunningham, Henry (Alice) laborer Pine River St Ithaca.

Cunningham, Ora laborer R2 Northstar No Str 69 Ind tel.

Cunningham, T. J. (Hettie) laborer T H&L Perrinton.

Curren, C. N. (Mary J.) 4 ch farmer O 120a 3h 9c R3 Ashley Wash 74 Ind tel.

CURREN, L. C. (Flora M.) 5 ch farmer 4h 7c R1 Pompeii Wash 67 Ind tel.

Curry, Glenn (Sylvia) 1 ch drayman O H&L 2h Ashley.

Curry, F. F. (Rosetta) mail carrier O 1 4-5a 2h 1c Ashley.

Curtis, Cas. farmer O 40a 2h 7c R3 Saint Louis Pn Rv 16 Ind tel.

CURTIS, CHAS. C. farmer O 40a 3h 11c R7 Ithaca Arc 69 B tel.

Curtis, Dell B. (Maggie) 2 ch storekeeper T R1 Pompeii Wash 42 Ind tel.

Curtis, Florine M. H S student R1 Pompeii Wash 42.

Curtis, Forest (Myrtle) 1 ch farmer 2h R4 Saint Louis Beth 38 B tel.

Curtis, Hallet (Blanch) 3 ch farmer & mail carrier O 120a 5h 4c R1 Saint Louis Beth 115.

Curtis, Lonzo farmer R3 Carson City Nw Hn 106 Ind tel.

CURTIS, LUCINDA 1 ch farming O 40a 3h 11c R7 Ithaca Arc 69 B tel.

CURTIS, MARION F. (Mary H.) farmer O 10a 1h 2c Breckenridge Whe 78 ULion tel.

Curtis, Roy (Ruth) 4 ch farming O 320a 1h 13c R3 Breckenridge Emer 27 B tel.

Curtis, Seth (Chloe) 9 ch farmer O 20a 3h 1c R1 Sumner Nw Hn 71.

Curtis, Seth J. (Minnie) 3 ch farmer O 120a 4h 10c R4 Ithaca Ham 5 B tel.

Curtiss, David A. (Carrie) 2 ch veterinarian O H&L 1h Breckenridge B & Ind tels.

Curtiss, Henry G. (Anna) 3 ch teamster Gwinner St Ithaca Ind tel.

Curtiss, Mathew (Fay) butter maker T H&L Breckenridge.

Curtiss, Pearl telephone operator Gwinner St Ithaca Ind tel.

Cusack, George (Elizabeth) 4 ch farmer T 70a 2h 2c Middleton Ful 36.

Cushman, Clyde (Edith) 4 ch O H&L Perrinton.

Cushman, Mrs. Elizabeth 3 ch farmer O 40a Middleton No Sh 28 Ind tel.

Cushman, John W. (Sarah) 3 ch farmer O 40a 3h 5c R2 Perrinton Ful 11.

Cushman, Keith farmer R2 Perrinton Ful 11.

Cushman, Mrs. Mary 1 ch farmer O 60a 1h 5c R2 Perrinton Ful 29 Ind tel.

Cushman, Roy farmer T 40a 2h 6c Middleton No Sh 28 Ind tel.

Cushman, R. S. (Nancy) farmer O 60a H&L 2h 3c Perrinton.

Cushman, Vinnie Middleton No Sh 28 Ind tel.

Cusick, Geo. (Jessie) 4 ch farmer O 40a 3h 2c R3 Carson City No Sh 6.

Cusick, James 3 ch farmer O 80a R3 Carson City No Sh 8 Ind tel.

CUTHBERT, ARCHIE (Minnie) farming O 96a 8h 7c R4 Alma Arc 8 Ind tel.

Cutter, J. W. (Mary) 2 ch farmer O 41½a 1h 1c R7 Ithaca Ith 13.

CUTUS, URLNE farmer R2 Carson City No Sh 75.

Daggett, Allen N. (Almeda) 3 ch farmer O 20a 2h 2c R3 Ashley Wash 78.

Daggett, Arlo F. student R3 Ashley Wash 78.

DAGGETT, CHAS. 2 ch farmer O 30a R3 Ashley Wash 59.

DAGGETT, CHAS. (Maude) 3 ch farmer O 30a R3 Ashley Wash 59.

DAGGETT, CLARENCE O. farmer O R5 Ashley Wash 59.

DAGGETT, E. E. student R3 Ashley Wash 59.

DAGGETT, HERBERT farmer O 200a 3h R3 Ashley Wash 81.

DAGGETT, HERMAN farmer part owner 200a 3h R3 Ashley Wash 81.

DAGGETT, ICA P. R3 Ashley Wash 59.

Dailey, Emma 5 ch O 40a 1h 3c Forest Hill Pn Rv 30.

Dailey, Theresa teacher bds Forest Hill Pn Rv 30.

Daily, E. A. (Mary) 2 ch ret Bankson St Saint Louis Ind tel.

Daily, James park house employee Main St Saint Louis.

DAILY, JOHN H. (Elva) 7 ch farming O 40a 4h 4c R3 Alma Emer 42.

Daily, Mrs. Nancy 4 ch Main St Saint Louis B tel.

Daily, Thomas farm laborer T H&L Saint Louis Emer 33 B & Ind tels.

Dalgleish, P. W. (Debra) 1 ch farmer O 40a 3h 3c R2 Middleton No Sh 32 B tel.

Dallard, Charles H. (Lura B.) 1 ch farming O 60a 2h 3c R4 Ithaca Ham 10.

DALRYMPLE, ARTHUR (Florence) core maker T 2a R4 Alma Arc 16.

Dalrymple, Asa (Barbara) 8 ch ret Elwell Sev 87 B tel.

DALRYMPLE, BERT (Mary L.) 4 ch farming O 40a 3h 2c R1 Alma Arc 64.

Dalrymple, Erwin H. (Kate) 1 ch section hand Elwell Sev 87 B tel.

Dalrymple, George (Rose) 1 ch blacksmith O H&L Elwell Sev 87.

DALRYMPLE, SYLVESTER (Olive) 10 ch ret O 2a 1c R4 Alma Arc 10.

DALTON, GEORGE (Ida) 3 ch farmer T 110a 4h 2c R3 Carson City No Sh 92.

Dalton, S. farmer O 50a 2h R2 Carson City No Sh 70.

Damon, Joe (Winnie) laborer East St Saint Louis.

Danby, Mrs. Adelia farmer O 80a 4c R11 St Johns Wash 87.

DANBY, ANSON (Annette) 2 ch farmer O 1a T 79a 2h 17c R11 St Johns Wash 87 Ind tel.

Dancer, Clarence farmer R2 Wheeler Whe 102 Ind tel.

Dancer, Fred (Ada) garage T H&L Chestnut St Breckenridge B & Ind tels.

Dancer, Mrs. Jerry 10 ch farmer O 100a 1c R2 Wheeler Whe 102 Ind tel.

Dancer, Mabel R2 Wheeler Whe 102 Ind tel.

Dancer, Roy (Clementine) 1 ch farmer T 160a R1 Northstar No Str 57 Ind tel.

Dancer, Will (Arvilla) 1 ch T 100a 5h 6c R2 Wheeler Whe 102 Ind tel.

Danch, Daniel (Elizabeth) 1 ch farmer O 80a 2h 3c R1 Sumner Nw Hn 41.

Danch, Gabriel farmer T 80a 2h R1 Sumner Nw Hn.

Daniel, Louis (Grace) 2 ch painter Corinth St Saint Louis Ind tel.

Daniel, Ralph (Alma) farmer O 90a 4h 12c R2 Wheeler Ham 12.

DANIEL, S. A. (Mary E.) 3 ch farmer & supervisor O 115a 3h 19c R1 Ithaca New 41 Ind tel.

DANIELS, CLARE (Bessie) 2 ch farmer T 40a 2h 3c R2 Ithaca New 92.

Daniels, Clyde (Lulu) post office clerk North St Ithaca.

Daniels, George H. (Cary) 2 ch R F D carrier N Elm St Ithaca B tel.

DANIELS, JOHN C. (Ada) farming O 40a 3h 4c R2 Alma Pn Rv 69.

Daniels, W. D. (Harriet E.) 4 ch farmer T 135a 3h 9c R2 Ithaca Ful 15 Ind tel.

DARCUS, J. B. (Louise) 4 ch carpenter Barnes St Ithaca.

Darling, Horace 2 ch farmer R1 Wheeler Whe 27.

Darling, James (Rhoda) 2 ch farmer T 80a 2h R1 Wheeler Whe 11.

Darling, Orbie (Stella) farmer T 40a 3h 2c R1 Wheeler Whe 27 Ind tel.

Darling, Simon 6 ch farmer O 80a 5h 4c R1 Wheeler Whe 27.

Darrah, A. B. pres of Gratiot County Bank Washington St Saint Louis Ind tel.

Darreson, Dave (Lizzie) laborer T H&L R3 Alma Arc 24.

DARST, MRS. EMILINE R1 Wheeler Whe 57.

Dart, F. M. (Edith) 2 ch telephone manager Tyrell St Saint Louis Ind tel

Davenport, Mrs. A. farming O 46a R3 Saint Louis Pn Rv 51 Ind tel.

Davenport, H. P. (Ercie) 4 ch manager of Mich State Telephone Co Pine St Saint Louis B tel.

DAVENPORT, JOHN (Eliza) 3 ch farmer T 95a 4h 16c R1 Riverdale Sev 93 B tel.

DAVEY, ILA student R1 Perrinton No Sh 58 B tel.

DAVEY, RICHARD (Amelia J.) 1 ch farmer O 80a 7h 10c R1 Perrinton No Sh 58 B tel.

DAVID, ARCHIE (Anna) 3 ch farmer & thresher R2 Breckenridge La Fyt 61 B tel.

David, Floyd (Marguerite) 2 ch farming O 60a 8h 7c R2 Breckenridge La Fyt 41 B tel.

DAVID, MRS. MAUDE 3 ch farmer O 60a R2 Breckenridge La Fyt 61 B tel.

DAVIDSON, FRANK (Gertrude) farmer (grain thresher) T 40a 2h 4c R2 Alma Sev 22 B tel.

DAVIDSON, GEO. (Wilda) farming O 100a 3h 9c R5 Alma Pn Rv 62 Ind tel.

DAVIDSON, JOHN H. (Sophronia) 2 ch farming & thresher O 40a 2h 3c R5 Alma Pn Rv 45.

Davidson, J. C. (Barbara) 1 ch thresher T H&L Wheeler.

DAVIDSON, L. P. (Retta) 1 ch machine operator O H&L Forest Hill Pn Rv 29 Ind tel.

DAVIDSON, MARY S. 11 ch farmer O R2 Alma Sev 22 B tel.

Davidson, Mitchel 3 ch carpenter O 20a R1 Northstar Ham 27.

Davidson, R. B. (Bessie) 5 ch farmer & thresher O 80a R2 Alma Sev 21.

Davidson, Wm. (Louie) 1 ch thresher O Forest Hill Pn Rv 29.

Davies, Charles (Bessie) 5 ch contractor T H&L First St Breckenridge Ind tel.

Davis, Albert (Edna) 2 ch farmer O 100a 7h 8c R2 Wheeler La Fyt 75 B tel.

Davis, Mrs. Anna bds R2 Northstar No Str 42.

Davis, A. (Katherine) laborer Deleware St Saint Louis.

Davis, Chas. S. R2 Breckenridge Whe 80 Ind tel.

Davis, Claire (Mabel) farmer T 100a 2h 5c R1 Ithaca Nw Hn 55.

Davis, Claude O. (Allie) 2 ch farmer O 84a 2h 13c R6 Ithaca Ith 13 Ind tel.

Davis, C. E. (Ella M.) 6 ch farmer & swine breeder O 120a 5h 7c R1 Ashley Wash 12 Ind tel. See adv.

Davis, C. L. (Sarah) 4 ch laborer North St Ithaca Ind tel.

Davis, C. W. (Zulu) 1 ch farmer T 120a 6h 8c R4 Saint Louis Beth 76 B tel.

Davis, Dan (Emma) 3 ch farmer & thresher O 40a 7h 3c R5 Ithaca Emer 77.

Davis, Delbert (Florence) 2 ch farming O 60a 3h 3c R5 Ithaca Emer 82 Ind tel.

Davis, D. (Emma Seeley) 8 ch farmer O 120a 2h R1 Ashley Ham 60 Ind tel.

Davis, Earl (Blanche) 1 ch farming (Shorthorn cattle) O 130a 7h 12c R5 Ithaca Emer 70 Ind tel.

Davis, Edgar R. (Cora) 4 ch farmer O 40a 3h 3c R2 Breckenridge Whe 80 Ind tel.

Davis, E. F. (Ethel) 1 ch laborer Saginaw St Saint Louis B tel.

Davis, Floyd R2 Breckenridge.

Davis, Frank L. (Amanda) 4 ch farmer O 80a 6h 13c R11 St Johns Ful 84 Ind tel.

Davis, Frank (Maggie) 2 ch paperhanger Main St Saint Louis B tel.

Davis, F. E. (Ethel) 1 ch laborer T H&L Perrinton.

Davis, Geo. O. (Maud) 1 ch hardware merchant Newark St Ithaca Ind tel.

Davis, Glenn (Millie) 2 ch farmer T 52a 2h 3c R3 Ithaca La Fyt 67 Ind tel.

Davis, Howard (Josie) 1 ch farmer O 120a 4h 2c R1 Saint Louis Beth 132.

Davis, Hugh (Mary) Mill St Saint Louis.

Davis, Hugh (Ella) ret O 80a R2 Bannister Elb 71 & 72.

Davis, Irvin (Ruth) 3 ch farmer O 60a T 40a 3h 6c R1 Ashley Wash 12 Ind tel.

Davis, Lloyd farmer R1 Ithaca New 42.

Davis, Mary M. farming O 25a R7 Ithaca Emer 64 B tel.

Davis, May student R1 Ashley Wash 12 Ind tel.

Davis, Milton (Martha) concrete contractor Arcada St Ithaca Ind tel.

Davis, Nellie music teacher Main St Saint Louis.

Wheat-Harvesting Time.

Davis, Philo (Elvira) 1 ch farmer T 5h 6c R1 Ithaca New 43.
Davis, Sarah 6 ch O H&L Elm Hall.
Davis, Velma R1 Ashley Ham 60 Ind tel.
DAVIS, VIRGAL farmer R1 Ashley Wash 12 Ind tel.
DAVIS, VIRGIL farmer R2 Bannister Elb 71 & 72.
DAVIS, WILLIAM W. (Addie) 5 ch farmer O 20a T 20a 2h R1 Ithaca Nw Hn 55.
DAVIS, WM. T. (Mabel) 2 ch general store T R5 Ithaca Emer 45 Ind tel.
DAVIS, W. H. cashier & prop the Old Perrinton Bank Main St Perrinton Ind tel.
Davison, Archie (Stella) laborer S Maple St Saint Louis Ind tel.
Davison, Calvin (Jennie R.) S Maple St Saint Louis.
Davison, Ella Bannister Elb 82.
Davison, Eugene (Josephine) 1 ch laborer Franklin St Saint Louis Ind tel.
Davison, Henry (Laura A.) ret farmer Pine St Saint Louis Ind tel.
Davison, Mrs. Rachel 3 ch O H&L Bannister Elb 82.
DAY, HENRY L. (Libbie M.) 1 ch carpenter T 40a 1h 4c R1 Perrinton Ful 88.
DAYMON, ARTHUR (Inez) 2 ch farming O 40a 4h 8c R5 Ithaca Emer 58 Ind tel.
DAYMON, BERT (Mary) 4 ch farming T 40a 2h 1c R7 Ithaca Arc 69.
Daymon, Ed (Frances) farming O 40a 4h 8c R5 Ithaca Emer 56 Ind tel.
DAYMON, HENRY (Elvira) 6 ch farming O 120a 3h 3c R7 Ithaca Arc 71 B tel.
Daymon, Rosco (Pearl) 2 ch farmer O 60a T 52a 6h 14c R1 Pompeii Ful 57.
Dayringer, Charles (Mabel) 1 ch farmer T 80a 3h 3c R1 Northstar Ham 29.
Dayringer, Henry W. (Sarah A.) 8 ch farming O 80a 6h 3c R4 Ithaca Ham 5 Ind tel.
Dayringer, John (Martha) 2 ch farmer O 40a 3h 3c R6 Ithaca No Str 68.
Dayton, Mrs. M. A. O H&L Sumner.
Dean, Mrs. Eleanor 2 ch Ithaca.
Dean, George (Nettie) 5 ch farmer O 78a 3h 8c R7 Ithaca Nw Hn 21.
DEAN, JAMES (Ethel) 2 ch farming 2h R5 Ithaca Emer 60 Ind tel.
Dean, Leonard laborer Clinton St Saint Louis Ind tel.
Dean, Louis E. (Minnie) 1 ch laborer Teaman St Saint Louis Ind tel.
Dean, R. G. (Sarah) 1 ch physician S Jefferson St Ithaca B & Ind tels.
Debar, James H. (Mary) 6 ch ret farmer Forest St Ithaca.
DEBAR, WHITFIELD (Martha) 7 ch hardware O 80a Sterling St Ashley Ind tel. See adv.
De Bolt, William (Edith Leone) 7 ch farmer O 60a T 100a 4h 6c R4 Breckenridge Beth 25 B tel.
DECHEREY, ALOIS farmer T 210a 5h 4c R1 Pompeii Ful 20 Ind tel.
DECKER, ALVA N. farmer & short horn Durham breeder O 160a 3h 12c R2 Elwell Sev 6 Ind tel.
Decker, Bessie student R1 Bannister Elb Ind tel.
Decker, H. A. (Ella) 6 ch ret Franklyn St Saint Louis B tel.
DECKER, JOHN R. (Josie) 3 ch farmer T 120a R1 Bannister Elb 80 Ind tel.
DECKER, ROY farmer R1 Bannister Elb 80 Ind tel.
DE CLERAG, CAMIEL (Urbana) 1 ch farmer O 100a 4h 3c R7 Ithaca Arc 80.
De Dier, Cleophie farmer T 80a 2h 4c R4 Ithaca No Str 22.
DE GROFT, ARTHUR farmer T 40a 2h R1 Alma Arc 68.
DE GROFT, JOHN farming O 40a 2h R1 Alma Arc 68.
Deitrich, E. W. (Annette) 5 ch auto truck foreman T H&L Perrinton.
Deitzel, Jack (Ila) 1 ch machinist Wheeler.
De Lano, Joseph (Victoria) 3 ch farmer O 40a 2h 2c R3 Ashley Wash 63.
Deline, Chas. (Ethel) 10 ch farmer O 60a 5h 4c R4 Saint Louis Beth 15 B tel.
Deline, Clifford L. farmer T 80a 4h R3 Ithaca No Str 34 Ind tel.
Deline, Dora R4 Saint Louis Beth 15.
Deline, Eva R4 Saint Louis Beth 15 B tel.
Deline, Geo. (Clara) 3 ch farmer R4 Saint Louis Beth 15.
Deline, Harry (Grace) Franklyn St Saint Louis Ind tel.
Deline, Irvin (Sarah A.) 2 ch farmer O 80a 2h 6c R3 Ithaca No Str 34 Ind tel.
Dell, Geo. J. (Bonnie Bell) farmer O 50a 2h 1c R3 Ashley Wash 61.
DELL, IRA M. farmer T 40a 2h R3 Ashley Wash 61.
Dell, James Matylon (Mary Caroline) 3 ch farmer O 40a 2h R3 Ashley Wash 61.
Delling, J. A. (Lola) 2 ch insurance Emer St Ithaca B tel.
De Loche, A. Duane student bds R1 Northstar No Str 57.

De Loche, Hollis V. bds R1 Northstar No Str 57.
De Loche, J. Nordyke bds R1 Northstar No Str 57.
De Loche, Kyman H. (S. Bartlett) 5 ch R1 Northstar No Str 57.
De Loche, Lisle B. student bds R1 Northstar No Str 57.
De Loche, L. Hartwell student bds R1 Northstar No Str 57.
De Mayer, Julius (Emma) farmer O 40a 3h 5c R2 Elwell Sev 70.
Demoray, David (Isabella) farmer O 6a 1h 2c R2 Elwell Sev 25.
DEMOTT, ADDISON (Ruth) 4 ch farmer 8h 15c R1 Pompeii Wash 44 Ind tel.
Demott, Ansel (Alta) farmer 1h R1 Pompeii Wash 52 Ind tel.
Demott, Eunice student R1 Pompeii Wash 44 Ind tel.
Demott, Henry 6 ch farmer O 80a 4c R3 Ashley Wash 53.
Demott, J. E. (Jennie) 4 ch farmer O 199½a 1h 15c R1 Pompeii Wash 44 Ind tel.
Denison, Ed H. (Maxie E.) 7 ch farming O 100a 6h 13c R1 Alma Arc 47 B tel.
Denman, Claud (Jennie) 2 ch farmer T 80a 3h 5c 5 Elsie Wash 99 Ind tel.
DENMAN, JOHN F. (Grace) 3 ch farmer O 60a 2h 3c R3 Breckenridge La Fyt 41 B tel.
DENSMORE, A. Alma.
Densmore, Chas. R. (Cora) 5 ch farmer O 80a R1 Ashley Ham 58 Ind tel.
Densmore, Elma student R1 Ashley Ham 58.
Densmore, Henry (Edith) painter & paperhanger S Centre St Northstar No Str.
Densmore, Hugh student R1 Ashley Ham 58.
DENSMORE, J. EARL (Hazel S.) 1 ch farmer T 160a 6h 7c R1 Ashley Ham 89 Ind tel.
Densmore, Ralph (Beatta) farmer T 80a R1 Ashley Ham 58 Ind tel.
DENT, OLIVER E. (Elizabeth) 2 ch carpenter T H&L R3 Carson City No Sh 44.
Derby, C. E. (Pearl C.) 3 ch farmer T 110a 4h 10c R6 Ithaca New 80 Ind tel.
Derby, W. H. (Martha A.) 2 ch farmer O 180a 3h 5c R6 Ithaca New 80 Ind tel.
DERRICK, JAMES (Hazel) farmer O 15a 2h 1c R1 Sumner Nw Hv 71.
DERRICK, MRS. SARAH 4 ch R1 Sumner Nw Hn 71.
Derry, A. M. (Mary) implements O H&L Ashley.
Derry, Charles (Minnie) 3 ch farmer O 160a 6h 16c R2 Wheeler Ham 12 B tel.
Derry, Ernest (Hattie) 6 ch laborer O H&L 6c Ashley.
Derry, Stella 1 ch Franklyn St Saint Louis Ind tel.
DERSHEM, ERVIN (Hazel) farming O 80a 3h 10c Forest Hill Pn Hv 31 Ind tel.
Dershem, E. M. (Pearl M.) 1 ch farmer T 80a 4h 5c R1 Saint Louis Beth 111 B tel.
Dershem, Geo. (Mary) stock buyer Pine St Saint Louis Ind tel.
Dershem, Harlen (Myrtle) 4 ch farmer T 240a 5h 2c R4 Ithaca No Str 22 Ind tel.
DERUSHIAN, JAS. Alma.
Derycke, Julius farmer T 75a 2h 2c R2 Northstar No Str 28 Ind tel.
Derycke, Maurice farmer T 75a 2h 2c R2 Northstar No Str 28 Ind tel.
DESMOND, FRANK P. (Sadie) farmer O 80a 5h 11c R2 Alma Sev 56 B tel.
Detwiler, Byron farmer R4 Saint Louis Beth 63.
Detwiler, Henry (Nina) 3 ch farmer T 80a 4h 5c R4 Saint Louis Beth 63.
Deuell, Julia F. R4 Saint Louis Beth 56 B tel.
Devatka, Mike (Anna) 1 ch laborer R2 Elwell Sev 60.
DEVEREAUX, ALDEN L. (Ida) 4 ch farmer O100a T 100a 6h 7c R2 Ithaca New 24 B tel.
DEVEREAUX, EZRA farmer R2 Ithaca New 24 B tel.
Devereaux, Guy (Mildred) farmer R5 Ithaca Emer 45.
DEVOE, GEORGIA I. R3 Carson City No Sh 12.
DEVOE, GEO. (Sarah) 3 ch farmer T 80a 3h 3c R3 Carson City No Sh 12.
DEVOE, MARVIN farmer R3 Carson City No Sh 12.
DEVOE, RHODA R3 Carson City No Sh 12.
Devoll, Cash (Mabel) 2 ch farmer T 90a 4h 2c R2 Breckenridge La Fyt 41.
Devore, D. E. (Anna) barber Tyrell St Saint Louis Ind tel.
De Vuyst, Bernard (Victorian) 3 ch farmer T 2h 5c R4 Ithaca No Str 22.
Dewel, Ed (Florence) 3 ch plumber O 80a R5 Alma Pn Rv 20 Ind tel.
De Witt, Carl farmer R2 Wheeler La Fyt 13 Ind tel.
DeWitt, Florence R2 Wheeler La Fyt 13 Ind tel.

DeWitt, Fremont (Belle) 3 ch farmer O 196a 9h 2c R2 Wheeler La Fyt 13 Ind tel.

DEWITT, LULU B. farmer O 5a 1c R2 Bannister Elb 96.

Dewitt, Spencer (Eva) farming O 40a 3h 8c R5 Ithaca Emer 55.

Dexter, James O 120a 3h 1c R2 Shepherd Sev 10.

Deyarmond, Geo. farming bds R1 Alma Arc 60.

Dibble, R. T. (Eliza) 6 ch farmer O 120a T 110a 6h 25c R6 Ithaca New 55 Ind tel.

Dibble, W. H. farmer R5 Ithaca Emer 59.

DICKEN, BERT (Maud) 3 ch farmer O 180a 4h 5c R6 Ithaca New 53 Ind tel.

Dicken, C. W. (Nina) farmer O 140a 5h 3c R6 Ithaca New 53 Ind tel.

Dicken, Jack (Louisa) 1 ch farmer E Center St Ithaca Ind tel.

Dickerson, O. W. (Baggy) 4 ch laborer North St Ithaca.

DICKINSON, BERNICE student R2 Ashley Elb 10.

Dickinson, Emory E. (Mary A.) 6 ch farmer O 40a 2h 3c R2 Ashley Elb 10.

DICKINSON, GEORGE A. (Ella C.) 6 ch farmer T 180a 2h R1 Sumner Nw Hn 3.

Dickinson, James (Harriet) master mechanic Union St Ithaca.

Dickson, Vines (Sadie) farmer O 90a 3h 9c R2 Shepherd Sev 8 Ind tel.

Dill, Andrew (Kate) 2 ch farming O 40a 3h 3c R1 Saint Louis Emer 33 B tel.

DILLER, DAVID (Mary A.) 6 ch farmer O 100a 1h 3c R7 Ithaca New 33 B tel.

Diller, Harvey J. (Rachael) 3 ch farmer O 100a 3h 10c R7 Ithaca New 33 B tel.

Dillman, Jack T 120a R1 Elwell Sum 14.

DILLON, MISS JULIA cook bds R3 Saint Louis Pn Rv 58 B & Ind tels.

Dillsworth, R. J. (Isabell) 4 ch gardener O 10a 1h 1c Perrinton Ful 34.

DILLSWORTH, WARREN B. (Millie C.) 1 ch farmer O 160a 6h 15c R2 Northstar No Str 73 Ind tel.

DILSWORTH, EUGENE O. (Mina E.) 1 ch farmer T 72a 1h R1 Ashley Wash 20 Ind tel.

DILSWORTH, ORVILLE R. student R1 Ashley Wash 20 Ind tel.

DILTS, CHARLES (Belle) 6 ch farmer T 80a 3h 5c R1 Pompeii Wash 2.

Dine, W. M. (Carrie) O H&L Perrinton.

Dines, Philena R7 Ithaca Emer 77 Ind tel.

DINGMAN, BYRON (Marion) 2 ch farmer O 56a 2h 6c R1 Middleton New 69 Ind tel.

Dingman Martin 1 ch farmer O R1 Alma Sum 92.

Dintaman, Ethel R1 Ithaca New 42 Ind tel.

Dintaman, Wm. (Susan) farmer T 160a 3h 3c R1 Ithaca New 42 B tel.

DITTO, ERWIN O 80a 1h R1 Elm Hall Sum 11.

DIVELBISS, D. ELMER (Ethel) 2 ch farmer O 80a 3h 15c R2 Alma Pn Rv 5 B & Ind tels.

Divish, Steve (Emma) farmer T 80a 3h 1c R2 Perrinton Ful 80.

Doan, John (Sadie) 3 ch farmer O 100a 4h 5c R1 Wheeler Whe 54 Ind tel.

Doane, N. E. (Mary S.) 3 ch farmer O 40a 1h R4 Breckenridge Whe 3 Ind tel.

DOBIAS, MARTIN (Bertha) 6 ch farmer T 80a R5 Elsie Elb 91.

DOBIAS, MARY student R5 Elsie Elb 91.

Dobie, John K. (Jennie) 4 ch farming & painter O 20a 4h 2c R2 Wheeler La Fyt 45 Ind tel.

DOBISH, JOSEPHINE E. R2 Bannister Elb 86.

DOBISH, MARY A. student R2 Bannister Elb 86.

DOBISH, MICHAEL auto factory hand R2 Bannister Elb 86.

DOBISH, STEVEN, JR. student R2 Bannister Elb 86.

DOBISH, STEVEN, SR. (Theresa) 7 ch farmer O 120a 4h 8c R2 Bannister Elb 86.

DOBSON, ADNEY (Susan) 2 ch farming O 200a 3h 12c R7 Ithaca Arc 88.

DOBSON, EMERY C. (Mary) 4 ch farmer O 200a 3h 4c R2 Middleton No Sh 54.

DODDER, DAVID (Leone) 2 ch farmer O 40a 2h R1 Merrill La Fyt 27 B tel.

Dodge, Alonzo K. O 2a T 35a R1 Pompeii Wash 42 Ind tel.

Dodge, Rev. A. W. (Louisa) 2 ch ret minister Washington St Saint Louis.

DODGE, DEWEY (Ruth C.) 2 ch farmer T 30a R3 Ashley Wash 78 Ind tel.

Dodge, Frank O. (Harriett) 4 ch farming O 40a 1h 3c R5 Ithaca Emer 82 Ind tel.

Dodge, George (Christie) 1 ch laborer O Cedar St Breckenridge.

Dodge, Henry J. (Lulu 3 ch ret farmer Pine River St Ithaca B tel.

Dodge, Mrs. May O 2a R1 Pompeii Wash 42 Ind tel.

Dodge, Oliver (Sarah E.) farmer O 40a 1h 2c R1 Pompeii Wash 10 Ind tel.

Dodge, R. C. (Estella) 1 ch gen mdse O H&L Middleton Ful 39 B & Ind tels.

Doepker, Arnold (Sadie) 1 ch farmer T 80a 3h 8c R2 Shepherd Sev 15.

Dolan, Elizabeth dressmaker Gratiot St Saint Louis B tel.

Dolan, Stephen (Margaret) 4 ch ret Gratiot St Saint Louis B tel.

Doll, John B. (Carrie) 7 ch farming T 40a 2h 3c R5 Alma Pn Rv 79.

Donaldson, James N Elm St Ithaca.

Donco, Metro Pete laborer & farmer T 80a R1 Ashley No Str 87 Ind tel.

Donegan, Jennie M. Elm Hall Sum 8 Ind tel.

Donegan, Walter E. (Dana M.) 1 ch farmer (Barred Rocks) O 120a 3h 10c Elm Hall Sum 8 Ind tel.

Donner, Mrs. Joseph 4 ch farming O 80a 4h 3c R1 Merrill La Fyt 25 Ind tel.

Donohoe, Helen R1 Perrinton No Sh 81.

Donohoe, James farmer R1 Perrinton No Sh 81.

Donohoe, Joseph (Katherine) 5 ch farmer O 200a 4h 6c R1 Perrinton No Sh 81.

Donovan, Ernest (Ida) 1 ch farming O 190a 9h 17c R2 Alma Pn Rv 66 Ind tel.

Dora, Edward farmer O 40a 2h 4c R2 Saint Louis Pn Rv 53 Ind tel.

Dora, Fred (Maud) 1 ch farming O 40a 7h 4c R2 Saint Louis Pn Rv 53 Ind tel.

Dora, John farmer O 40a 4h 2c R2 Saint Louis Pn Rv 53 Ind tel.

Dora, Mary 3 ch farming O 130a R2 Saint Louis Pn Rv 53 Ind tel.

Doran, Wm. (Grace) 3 ch farmer & stockholder in Ithaca Creamery O 80a 3h 16c R3 Ithaca No Str 34 Ind tel.

Dore, Wm. O H&L Ashley.

Dorlan, Chas. farming O 40a 3h 3c R2 Alma Pn Rv 64 Ind tel.

Dorlan, Elizabeth farmer O 20a 1c R2 Alma Pn Rv 64.

Dorman, Robert (Edith) 4 ch farmer O 220a 8h 20c R2 Breckenridge La Fyt 63 Ind tel.

Dorr, Carl J. (Jennie) farmer O 40a R3 Wheeler Whe 20.

Dostal, John (Mary) 2 ch farmer O 80a 3h 4c R2 Bannister Elb 63.

Dostal, Mary R2 Bannister Elb 63.

Doty, A. S. (Glendora) lumber dealer O H&L Wheeler Ind tel.

Doty, Ella R3 Breckenridge Whe 110.

Doty, Fenton (Laura) 5 ch beet sugar maker T H&L Alma Pn Rv 57.

Doty, Irving A. (Carrie) 2 ch farmer O 80a 4h 5c R3 Breckenridge Whe 110.

Doty, Louie 6 ch farmer R2 Breckenridge Whe 107.

Dougherty, Edwin F. (Emma) 4 ch farmer O 60a 5h 7c R1 Northstar No Str 80 Ind tel.

Dougherty, Leonard A. (Velma) farmer T 80a 3h 1c R1 Northstar No Str 80 Ind tel.

Dougherty, Nora O H&L 1c Sumner.

Douglas, Arner (Flossie) 6 ch field man for Sugar Beet Co O 40a 2h 4c R6 Ithaca New 25 Ind tel.

Douglas, William farmer R3 Ashley Wash 84 B & Ind tels.

Dourk, Bessie school teacher & stenographer Saint Louis Beth 85 B tel.

Down, A. J. (Ella) 1 ch farmer O 20a T 50a 3h 6c R2 Ithaca New 78 B tel.

Down, Clyde (Georgina) 1 ch farming T 420a 9h 32c R7 Ithaca Ith 3.

Down, Mrs. Elizabeth farmer O 20a 3h 3c R2 Ithaca New 79 B tel.

Down, Guy (Nina) 1 ch farmer T 80a R2 Ithaca New 90 B tel.

Down, Lafayette (Hattie) 5 ch farmer O 40a 1h 2c R4 Ithaca No Str 8.

Downer, Guy (Myrtle) 1 ch mechanic Saint Louis B tel.

Downey, Frank (Matie) ret O H&L 1c Bannister Elb 81.

Downing, Chancey (Myrtle) 1 ch farmer T H&L R2 Middleton No Sh 55 B tel.

Downing, Sidney (Cora) 4 ch farmer T 85a 6h 8c R1 Perrinton Ful 45.

Downing, Thomas (Mildred) 3 ch farmer T 96a 3h 4c R2 Middleton No Sh 17 Ind tel.

Downs, Herbert C. (Sarah) 2 ch farmer O 80a 1h 6c R2 Elwell Sev 58.

Downs, Lloyd F. (Erma) 1 ch mechanic Barnes St Ithaca.

Downs, Van Cleve (Myrtle) 1 ch farming T 40a 2h 3c R2 Elwell Sev 59.

Downs, W. H. (Emma) 1 ch farmer O 40a T 80a 4h 5c R2 Middleton Nw Hn 104 Ind tel.

Doxey, Irwin T. (Jane) 3 ch blacksmith O 10a 1h 1c R2 Saint Louis Pn Rv 54 Union tel.

DOYLE, ELMER (Emma) 5 ch farmer O 60a 4h 4c R4 Saint Louis Beth 76 B tel.

Doyle, John S. (Lucelle A.) 8 ch farming O 120a 3h 8c R2 Breckenridge La Fyt 35 Ind tel.

DOYLE, LEON R4 Saint Louis Beth 76 B tel.

DOYLE, WARD bank clerk Breckenridge.

Drake, Wm. (Lillie) farming T 80a R1 Northstar Ham 34.

Drake, W. M. (Rhoda) 1 ch doctor O 160a H&L Saginaw & Fourth Sts Breckenridge B & Ind tels.

Drayer, Elsie Gwinner St Ithaca Ind tel.

Drayer, Floyd carpenter bds Eastward St Alma Arc.

Drayer, Fred (Minnie) 6 ch farmer T 170a 7h 10c R2 Ithaca New 49 B tel.

DRESBACK, C. E. (Lillian) 3 ch farmer O100a 8h 5c R4 Saint Louis Beth 93.

DRESBACK, JENNIE R5 Ithaca Emer 61 Ind tel.

DROWLEY, WM. (Minnie) 5 ch farmer T 80a 4h 1c R2 Breckenridge La Fyt 4 B tel.

Drumm, Amelia 10 ch farming O 40a 2h 6c R3 Alma Emer 11.

DRUMMOND, BEATRICE E. student R1 Ashley Wash 34 Ind tel.

DRUMMOND, ED. (Maude) 5 ch farmer O 40a 2h 7c R1 Ashley Wash 34 Ind tel.

DRUMMOND, HARLEY E. student R1 Ashley Wash 34 Ind tel.

DRUMMOND, KENNETH E. student R1 Ashley Wash 38 Ind tel.

DRUMMOND, PAUL E. student R1 Ashley Wash 34 Ind tel.

Drury, Mrs. L. A. 1 ch Pine St Saint Louis Ind tel.

Dryer, Edward E. (Lycinda) 5 ch ret farmer Union St Ithaca B tel.

Dubay, Geo. (Myrtle) 8 ch farming O 80a 5h 7c R3 Saint Louis Pn Rv 57 Ind tel.

Dubois, Edward (Lydia) 2 ch farming O 54a 3h 10c R1 Alma Arc 14 B tel.

Dubois, Mrs. E. 3 ch farmer O 40a 1h R1 Wheeler Whe 26.

Du Bois, Wm. J. (Iva) 1 ch farmer O 60a 6h 10c Saint Louis Beth 51 B tel.

Ducey, Francis E. (Anna) 1 ch farming T 110a 2h 3c R2 Alma Pn Rv 4 B & Ind tels.

Duckworth, Robert L. (Clara) 5 ch farming (cattle breeder) T 345a 21h 51c R4 Alma Arc 33 Ind tel.

Duerr, J. G. (Marguerite) ret Pine River St Ithaca.

Duff, Edna Main St Saint Louis.

Duff, Mrs. T. G. 2 ch Main St Saint Louis Ind tel.

DUFFIELD, BERTIS A. R2 Sumner Sum 99.

DUFFIELD, OLIVER W. (Minnie) 1 ch (brick & tile yard farmer) O 40a 2h 2c R2 Sumner Sum 99 Ind tel.

DUFFIELD, R. E. Sumner.

Duflo, Alvin (Bertha) 6 ch thresher O 1⅛a 2h Middleton Ful 38 B tel.

DUFLO, CHARLES threshing & sawing R1 Middleton Ful 1.

DUFLO, CHAUNCEY (Sarah) 5 ch farmer O 95a 3h 13c R1 Middleton Ful 1.

DUFLO, ERNEST farmer R1 Middleton Ful 1 Ind tel.

Duflo, Frank (Ella) 2 ch farmer O 40a T 40a 5h 4c R1 Middleton No Sh 28.

Duflo, John (Matilda) 2 ch farmer O 80a 2h 2c R1 Middleton Ful 38.

Duford, Frank (Florence) 1 ch salesman Elm Hall.

Dukes, Rolly (Jennie) 7 ch laborer T H&L Elm Hall Sum 46.

Dunbar, Frederick G. (Annie) minister T H 1h Wheeler.

Dunbar, Mrs. S. J. 1 ch North St Saint Louis.

Dunkel, William E. (Mary C.) ret T H&L Riverdale.

Dunn, Claude O. 3 ch farmer O 143 9h 10c R1 Elwell Sev 89 Ind tel.

Dunn, Evit farmer T 60a R3 Ithaca No Str 9.

Dunn, James T. (Jennie) 4 ch farmer O 40a 2h 4c R4 Alma Sum 52.

Dunn, James (Minnie) 3 ch bookkeeper Deleware St Saint Louis.

DUNN, J. R. (Allie E.) 4 ch farmer O 60a 3h 3c R7 Ithaca New 12 B tel.

Dunn, Leo J. (Leota) 1 ch farmer T 57a 2h 10c R4 Elsie Elb 102 Ind tel.

DUNN, LYLE farmer R7 Ithaca New 12 B tel.

Dunn, Samuel 8 ch farming O 120a 4h 7c R3 Breckenridge Emer 21 B tel.

Dunn, W. J. (Mabel) 6 ch farmer O 40a 2h 5c R6 Ithaca No Str 36 Ind tel.

Dunning, Mrs. Victoria 1 ch 60a R2 Ithaca New 76 B tel.

Durbin, Rufus A. (Bertha) 2 ch clerk T H&L Middleton Ful 38.

Durfee, Eliza 7 ch Clinton St Saint Louis.

Durfee, Orie (Clarissa) farmer O 40a 2h 4c R2 Elwell Sev 60.

Durgan, George (Mary) 6 ch laborer Washington St Saint Louis.

DURHAM, ROY R. O 480a 4h 35c R1 Brant Ham 72.

DURKEE, FRED J. (Leota) farming O 80a 4h 9c R3 Alma Arc 15 B tel.

DURKEE, PHILENA farming O 80a R3 Alma Arc 15 B tel.

Durkee, Robt. electrician Franklyn St Saint Louis.

Durkee, W. M. (Idella) 2 ch depot agent Franklyn St Saint Louis.

Durndio, Jacob (Malvina) 5 ch ret O H&L Riverdale Ind tel.

DURPHY, LEONARD (Bertha) 2 ch blacksmith T H&L 1c R2 Breckenridge La Fyt 59.

Dusek, Joe (Anna) 10 ch farmer 40a 3h 3c R1 Wheeler Whe 90 Ind tel.

Dusek, John farmer R1 Wheeler Whe 90 Ind tel.

DUTT, C. J. 129 Rockingham St Alma.

DUTT, DAVID (Lillian) genl repairsman O H&L 1c Riverdale.

Duty, Frank H. (Elsie) 1 ch farmer laborer R6 Ithaca No Str 38 Ind tel.

Duvall, Wm. (Rose D.) 2 ch farmer O 60a 3h 3c Sumner Sum 77.

Dyball, Fred (Nettie) laborer T H&L Breckenridge.

Dyjak, Stanley (Louise) farmer T H&L R2 Bannister Elb 60.

DYKEMA, PETER (Jennie) 3 ch gardener T 15a 1h 1c R1 Ithaca New 15.

Eakins, Fred C. physician & surgeon bds Bannister Elb 81 Ind tel.

Earl, B. M. (Amy) ret North St Saint Louis.

Earl, Ed. (Hattie) farmer O 47a 4h 2c R4 Breckenridge Whe 3.

Easlick, Charles (Lou) 5 ch farmer O 91a 4h 6c R1 Breckenridge Whe 33 Union tel.

Easlick, Clare (Anna) 2 ch painter R3 Wheeler Whe 32.

Easlick, David (Clara) 5 ch farmer O 80a 5h 9c R3 Wheeler Whe 31 Ind tel.

Easlick, Iva R3 Wheeler Whe 31 Ind tel.

Easlick, John (Nora) 1 ch carpenter Clinton St Saint Louis Ind tel.

Easlick, Leonard laborer Clinton St Saint Louis Ind tel.

Easterly, R. L. (Lucy) 1 ch farmer O 80a 3h 5c R4 Ithaca No Str 8 Ind tel.

Eastman, Claude farmer & hay baler R1 Merrill Whe 93 Ind tel.

Eastman, C. O. (Lucy) 2 ch farmer O 40a 3h 2c R1 Wheeler La Fyt 19 Ind tel.

Eastman, Ina R1 Merrill Whe 93 Ind tel.

Eastman, John (Ola) 3 ch farmer O 80a 5h 3c R1 Merrill Whe 93 Ind tel.

Eastman, Morris (Ida) 2 ch laborer O H&L First St Breckenridge.

The Solicitors Who Secured the Data for This Book.

EASTMAN, RICHARD (Lena) 4 ch farmer O 60a 3h 2c R1 New Haven Crys 38.

Eber, Frank farmer O 80a 1h 4c R1 Wheeler Whe 61.

Ebright, Clara M. Pine River St Ithaca.

Ebright, Floyd laborer Pine River St Ithaca.

Ebright, Fred (Alma) painter Pine River St Ithaca.

Ebright, John W. (Odella) 14 ch painter Pine River St Ithaca.

Ebright, Myrtle B. Pine River St Ithaca.

Ebright, Roy (Gertrude) 2 ch chauffeur Giddings St Saint Louis.

Edgar, James (Susan) 7 ch farmer O 40a 2h 3c R2 Breckenridge Beth 105 B tel.

Edgar, Mrs. L. A. 1 ch Maple St Saint Louis.

Edgar, Walter (Merl) 4 ch farmer O 40a 2h 1c R3 Breckenridge Beth 104.

Edgar, W. C. (E. E.) 1 ch stock buyer Main St Saint Louis Ind tel.

Edgar, W. T. (Stella) 2 ch farming O 45a 3h 2c R3 Breckenridge Emer 23 B tel.

EDMONDS, G. E. (Cora) 2 ch farmer O 80a 4h 6c R2 Middleton No Sh 33.

Edwards, Edward (Mary) farmer O 80a 2h 6c R2 Carson City No Sh 89 B tel.

EDWARDS, EDWARD J. farming 44a 3h 1c R5 Alma Pn Rv 93 Ind tel.

Edwards, Harry (Rose) farmer T 120a 6h 5c R1 Saint Louis Beth 130 B tel.

EDWARDS, JAMES B. (Maud) 2 ch farming O 40a 2h 3c R2 Alma Pn Rv 74.

EDWARDS, JAMES L. (Delilah A.) 5 ch farming O 60a 1h 8c R5 Alma Pn Rv 93 B tel.

EDWARDS, OTTO (Flora) 5 ch farming O 80a 4h 3c R5 Alma Pn Rv 11.

Edwards, Sherman (Bertha) 4 ch farmer T 80a 6h 4c R4 Breckenridge Beth 32.

Edwards, S. J. (Ella) 2 ch farmer T 60a 2h 2c R3 Wheeler Whe 7.

Egan, Charles E. (Bertha) farmer T 160a 5h 3c R2 Elwell Sev 16.

Eggeman, B. R. (Gladys) 2 ch teacher North St Ithaca.

Eggleston, Emory M. 4 ch farming O 40a 6h 1c R1 Ashley Ham 38.

EHRMANN, ANNA KATHERINE 2 ch farmer O 104a 1h 8c R5 Saint Louis Beth 53 B tel.

EHRMANN, CHARLEY (Leona) 1 ch farmer 2h 1c R5 Saint Louis Beth 53 B tel.

EHRMANN, JESS (Hazel) 1 ch farmer 2h R5 Saint Louis Beth 53 B tel.

Eichelberger, Criss (Kate) 3 ch farmer O 80a 4h 5c R4 Alma Sum 28 B tel.

EICHENBERG, H. W. general merchandise Northstar. See adv.

EICHENBERG, WM. general merchandise Northstar. See adv.

EICHER, MRS. ARMINTA 7 ch farmer O 60a 3h 5c R2 Ithaca New 61 B tel.

EICHER, B. J. (Cora) 9 ch farmer & cattle breeder O 120a 6h 15c R2 Ithaca New 60 B tel.

Eicher, C. (Iva) 2 ch laborer O Middleton Ful 38.

EICHER, DANIEL (Lena) 3 ch farmer T 80a 3h 13c R2 Ithaca New 73.

Eicher, Fanny farmer T 40a 1c R2 Ithaca New 73 B tel.

EICHER, FRANK (Olive) 4 ch farmer O 40a 3h 5c R7 Ithaca New 33 B tel.

EICHER, GLEN teacher R7 Ithaca New 33 B tel.

EICHER, LELAND H. farmer R2 Ithaca New 60 B tel.

Eicher, Mrs. Rebecca farmer T 40a 1c R2 Ithaca New 13 B tel.

EICHER, SAMUEL (Clelie) 4 ch farmer T 120a 4h R1 Ithaca Nw Hn 57 B tel.

Eicher, Solomon (Iva) 1 ch carpenter Emerson St Ithaca B tel.

EICHER, S. H. (Lydia) farmer O 40a 3h 1c R2 Ithaca New 62 B tel.

Eichorn, Albert F. (Annie) ret farmer Newark St Ithaca Ind tel.

Eichorn, Alfred farmer T 4h 3c R3 Alma Emer 42.

Eichorn, Carl (Nellie) 2 ch farming O 80a 3h 7c R5 Ithaca Emer 59 Ind tel.

Eichorn, Geo. (Eva) farming O 80a 3h 5c R3 Ithaca Emer 52 Ind tel.

Eichorn, Henry (Josephine) 7 ch farming O 235a Ithaca Ith.

Eichorn, Robt. (Ruth) 1 ch farmer T 2h 3c R3 Alma Emer 42.

EICHORN, WM. A. (Mary E.) 3 ch farming O 240a (Elm Dale Farm) 5h 25c R3 Alma Emer 43.

Eichorn, Wm. P. (Flossie) 2 ch farming O 40a 2h 3c R5 Ithaca Emer 59 Ind tel.

Eisenlord, James (Josephine) O 60a 3h 2c R7 Ithaca Arc 89 B tel.

Ek, Alfred (Hattie) 4 ch R1 Edmore Sev 78 Ind tel.

Elco, George (Myra) 1 ch farmer O 35a 3h 4c R2 Northstar No Str 56 Ind tel.

Eldred, Elbert 4 ch farmer O 60a 4h 1c R3 Breckenridge Emer 50.

Eldred, Mrs. Mary 4 ch farmer O 40a R1 Perrinton No Sh 86 Ind tel.

ELDRED, MYRON (Minta) 2 ch farmer O 80a 3h 8c R1 Perrinton No Sh 86 Ind tel.

ELDRED, ROY (Alta) 1 ch farmer O 160a 2h 11c R2 Carson City No Sh 90 B & Ind tels.

Eldred, Terry 2 ch pool room O H&L 1c Second St Breckenridge B tel.

Eldredge, G. H. (Mary) 3 ch collector Midland St Saint Louis B tel.

Eldredge, Paul mechanic Midland St Saint Louis B tel.

Eldridge, W. E. (Carrie M.) farmer O 30a 2h 3c R1 Ashley No Str 74.

Ellen, Mrs. Marie 7 ch Lincoln St Saint Louis.

Ellicott, Fred (Ellen) 3 ch steam fitter Midland St Saint Louis Ind tel.

Ellicott, Joseph H. (Sarah) 3 ch farmer O 80a 5h 7c R1 Elm Hall Sev 92.

ELLICOTT, J. H. R1 Elwell.

Elliott, Amy May bookkeeper Teaman St Saint Louis.

Elliott, Clinton A. (Lillian) 1 ch farmer T 100a 4h 6c R6 Ithaca No Str 33.

Elliott, Ernest farmer O 70a (Ever Green Farm) 2h 19c R1 Elm Hall Sum 41.

Elliott, H. G. (Ida J.) 5 ch laborer Teaman St Saint Louis.

Elliott, John 1 ch teaming T 2h Middleton Ful 38.

Elliott, Melvin (Ada) 1 ch farmer R2 Sumner Sum 63.

Elliott, Samuel ret Mill St Saint Louis.

ELLIS, CHAS. W. (Ellen) 1 ch farming O 75a 3h 10c R2 Alma Pn Rv 69 B tel.

ELLIS, FRANK (Bella) 1 ch farming T 40a 2h 1c R2 Alma Pn Rv 75 Ind tel.

ELLIS, LULU E. student R2 Alma Pn Rv 69 B & Ind tels.

ELLIS, W. I. R2 Bannister.

Ellison, Ray (Angeline) 1 ch laborer S Maple St Saint Louis Ind tel.

Ellsworth, Arthur farmer R1 Wheeler Whe 58 Ind tel.

Ellsworth, Jessie (Iva) 1 ch postmaster & general store O H&L Wheeler.

Ellsworth, Joseph (Viola) 2 ch farmer O 40a 2h 4c R1 Wheeler Whe 58 Ind tel.

Ellsworth, J. W. general store O Wheeler.

Ellsworth, Max (Bertha) 4 ch farming O 120a 6h 12c R3 Alma Emer 38 B tel.

Elmer, Daniel (Mary) farmer O 30a 1h 2c R2 Sumner Sum 101.

Elsea, John (Cora) 1 ch laborer 1c R1 Pompeii Wash 10.

Elston, Dewey farmer R1 Wheeler Whe 51.

Elston, Frank (Etta) 9 ch farmer T 40a 2h 4c R1 Wheeler Whe 51.

EMERY, MRS. ANNA R4 Ithaca.

Emery, A. (Sadie) 2 ch farmer O 100a 6h R2 Breckenridge Whe 82 B tel.

Emery, Clarence R2 Breckenridge Whe 82 B tel.

Emery, Clyde (Bertha) 3 ch farmer T 80a 3h 2c R3 Breckenridge Whe 109 & 110.

Emery, Elmer farm laborer R2 Wheeler La Fyt 83.

Emery, Ira (Olive) 4 ch farming O 80a 5h 5c R7 Ithaca Arc 88.

Emery, Wm. A. farmer O 40a 2h R2 Bannister Elb 71 Ind tel.

EMMERT, EUGENE (Lillian) farmer T 120a 3h 7c R4 Elsie Elb 101 Ind tel.

EMMERT, R. Z. (Jeanette) farmer T 120a 3h 15c R4 Elsie Elb 78 & 79 Ind tel.

EMRICK, GEO. (Alla) 3 ch farmer T 80a 4h 6c R2 Middleton No Sh 14 Ind tel.

Emrick, Harley (Lena) 1 ch farmer T 35a 3h 2c R1 Middleton No Sh 22.

ENGLISH, CHESTER H. (Bertha) 4 ch farming T 160a 4h 15c R2 Alma Pn Rv 63 Ind tel.

English, Geo. (Christiana) 12 ch farmer O 40a 3h 7c R1 Pompeii Wash 50 Ind tel.

English, Henry (Mary) farmer O 80a 3h 7c R3 Ashley Wash 52 Ind tel.

English, John (Florence) 3 ch farmer O 100a 7h 3c R2 Breckenridge La Fyt 35 Ind tel.

ENNIS, FRED farmer T 40a 2h 3c R1 Middleton Ful 7 Ind tel.

Ennis, John (Lucy) 1 ch farmer T 40a 3h 6c R2 Perrinton Ful 10 Ind tel.

LET US BUY YOUR BEANS AND GRAIN
AND SELL YOU
Lumber and Building Material, Tile, Flour, Feed, etc.
NORTH STAR ELEVATOR CO. :: NORTH STAR, MICHIGAN

Ennis, Wilbur B. (Bertha) 1 ch farmer O 40a 3h 4c R1 Middleton Ful 7 Ind tel.

Eno, Mrs. Maggie 1 ch Union St Ithaca.

ENO, PHOEBE 1 ch O 40a R3 Ithaca Emer 86.

Eno, Theo. farming O 40a 3h 4c R3 Ithaca Emer 86 Ind tel.

ENTERLINE, ELLISON (Susan) 3 ch farmer & mason O 50a 1h 3c R4 Alma Sum 58 Ind tel.

Entrekin, Mrs. Alice 3 ch O H&L Saginaw St Breckenridge.

ENTREKIN, C. L. genl mdse Pompeii Ind tel. See adv.

Entrekin, Roy (Maude) 1 ch storekeeper T Pompeii Ful Ind tel.

ENTWISTLE, MERLE D. (Louise) 1 ch farming T 115a 6h 12c R3 Breckenridge Emer 48.

EPLER, SAMUEL H. (Effie) 2 ch oil salesman O 7a R1 Alma Arc 14 B tel.

ERBSKORN, SOLOMON (Alvina) 1 ch farmer T 120a 2h 5c R1 Ithaca New 63.

Erickson, Floyd (Hazel) 4 ch farmer O 80a T 160a R3 Ashley Wash 54.

Erickson, Fred J. (May T.) 4 ch farmer O 80a T H&L 3h 1c R3 Ashley Wash 39 Ind tel.

ERICKSON, HOWARD (Reo) farming O 60a T 80a 10h 8c R5 Ithaca Emer 77 Ind tel.

Erickson, Wilfred W. student R3 Ashley Wash 39 Ind tel.

ERLER, MAT (Mary) farmer T 80a 2h 7c R1 Ithaca New 63.

ERSKIN, HARRY (Louise) farmer T 160a R3 Ashley Wash 76.

Erskin, Irwin (Jennie) 5 ch laborer O H&L 1h 1c R1 Riverdale Sev 33.

ESMER, PETER (Mary) 2 ch farmer T 80a 2h 1c R5 Saint Louis Beth 48.

Ester, Gus E. (Iva) 4 ch farmer T 80a 4h 5c R3 Ithaca La Fyt 64.

Evans, Frank (Sadie) 1 ch farmer O 100a 3h 5c R1 Bannister Elb 24 Ind tel.

Evans, Geo. (Alice) 4 ch laborer O H&L Bannister Elb 82.

Evans, Mrs. Ruth 5 ch farmer O 40a R3 Carson City No Sh 39 Ind tel.

EVANS, RUTH student H S R3 Carson City No Sh 11 Ind tel.

EVANS, SARAH 6 ch O H&L Riverdale.

EVANS, STAR (Carrie) 2 ch farmer T 100a R1 Bannister Elb 25 Ind tel.

EVANS, T. R. (Mary) 1 ch farmer O 40a T 40a 5h 3c R3 Carson City No Sh 11 Ind tel.

Evans, Wm. (Ella) laborer O H&L Bannister Elb 82.

Evans, Wm. (Mary E.) 1 ch farmer O 100a 5h 10c R1 Bannister Elb 25 Ind tel.

EVASPEAKER, CLARA R4 Breckenridge Beth 28 B tel.

EVASPEAKER, RAY R4 Breckenridge Beth 28 B tel.

Everden, Mrs. John N Maple St Ithaca Ind tel.

EVEREST, EDWARD B. (Pearl) farmer T 210a 7h 9c R1 Middleton Nw Hn 65 Ind tel.

Everest, E. P. (Jane E.) 5 ch farmer O 40a 2h 5c R1 Middleton Nw Hn 54.

Everest, Ruth R1 Middleton Nw Hn 54.

EVEREST, W. J. (Augusta) 1 ch farmer O 40a 1h R1 Ithaca Nw Hn 28.

EVERETT, TERRY (Florence) 1 ch laborer T 2a 2h 1c R1 Perrinton Ful 92.

Evey, Elmer (Cora) 4 ch R R carrier O 15a 2h 4c Sumner Sum 76 Ind tel.

Evey, Sidney A. (Martha) 3 ch farmer O 65a 5h 5c R2 Sumner Sum 68 Ind tel.

Evitts, A. H. (Millie) 2 ch farmer O 80a 3h 4c R1 Pompeii Wash 5 Ind tel.

Evitts, George (Mary) 3 ch farmer O 120a 6h 5c R6 Ithaca No Str 93 Ind tel.

Evitts, John L. (Mattie) 2 ch farmer R4 Ithaca No Str 16 Ind tel.

Evitts, Mrs. Margaret O H&L R1 Pompeii Wash 42 Ind tel.

Ewell, Mrs. E. H. Olive St Saint Louis B tel.

Ewen, A. I. (Isabelle) poultry buyer Main St Ithaca.

EWERS, KEITH R. (Eleanor M.) farmer T 28a 2h 2c R4 Alma Arc 6.

EWERS, MELVILLE (Ida B.) 2 ch watchman O 28a 2h 3c R4 Alma Arc 6.

EWING, FRANK (Fayola) 3 ch farmer O 80a 2h 11c R2 Perrinton Ful 55 Ind tel.

Ewing, William H. (Ida) 1 ch farmer O 134a 3h 15c R1 Sumner Sum 104.

EYER, FRED (Agatha) farmer O 121a 8h 15c R7 Ithaca Nw Hn 22 B tel.

Eyer, Gladys student R1 Pompeii Wash 51 Ind tel.

Eyer, Jake farmer R1 Pompeii Wash 51 Ind tel.

Eyer, May student R1 Pompeii Wash 51 Ind tel.

Eyer, Ruben (Olive) 6 ch farmer O 80a 3h 11c R1 Pompeii Wash 51 Ind tel.

EYER, V. C. druggist Main St Northstar Ind tel. See adv.

EYRE, L. E. Northstar.

FABER, VALENTINE J. (Anna) 2 ch farmer O 40a 2h 2c R2 Ashley Elb 44.

FABUS, JOE (Mary) 2 ch farmer O 80a 2h R2 Bannister Elb 70.

FABUS, STEVE (Mary) 3 ch farmer T 160a 2h 9c R2 Ashley Ham 75.

Faikos, J. (Mary) 4 ch laborer T Pompeii.

FAILING, ARCHIE (Ruth S.) farmer T 320a (partnership) 8h 25c Forest Hill Pn Rv 30 Ind tel.

FAILING, BERT (Dora) 6 ch farming (partnership) 320a 8h 25c Forest Hill Pn Rv 30 Ind tel.

FAIRBANKS, E. H. (Eva D.) 3 ch genl store O H&L 1h Wheeler Ind tel.

Fairbanks, Fernie student E Center St Ithaca Ind tel.

Fairbanks, Steve S. (Josephine) 1 ch stock breeder E Center St Ithaca Ind tel.

FAIRCHILD, CLARENCE E. (Dora) farmer O 250a 8h 58c R1 Elwell Sum 31 Ind tel.

Fall, John Clark (Jennie J.) 1 ch farmer T H&L 1c R1 Elwell Sum 23.

FALOR, M. E. (Clara) 2 ch farmer O 4a 2c R4 Breckenridge Whe 74.

Fanning, Ed (Mattie) 1 ch foreman Pine St Saint Louis.

FARLAND, LEVI M. (Emily) 1 ch farmer O 40a 2c R1 Middleton Nw Hn 65.

Farland, Louise M. (Mary) farmer O 40a R1 Middleton Nw Hn 65.

FARMER, MARTHA farming O 65a 1h 3c R3 Saint Louis Pn Rv 13.

Farnsworth, Grace telephone operator Gratiot St Saint Louis.

Farnsworth, James carpenter Gratiot St Saint Louis.

Farnsworth, Mrs. Minnie 1 ch nurse Gratiot St Saint Louis.

FARNUM, R. L. druggist Ashley. See adv.

FARR, CHAS. S. (Ida) 9 ch farming T 80a 7h 6c R5 Alma Pn Rv 29.

FARRINGTON, CHAS. W. (Rose) 2 ch farming O 30a 2h 2c R7 Ithaca Emer 64.

FARRINGTON, E. C. (Adelia) ret O 60a R7 Ithaca Emer 64.

Farrington, Jean farmer O 60a 1h 2c R7 Ithaca Emer 54.

FARROUGH, GEO. (Ida) 3 ch farming O 80a 6h 6c R3 Alma Arc 17 Ind tel.

FATURA, JOHN (Annie) 3 ch farmer O 40a 2h 1c R1 Bannister Elb 100.

Faunce, Carl clothier Washington St Saint Louis Ind tel.

FAUNCE, CHAS. A. (Ada) 2 ch farmer O 60a 2h 1c R2 Alma Pn Rv 33 B & Ind tels.

FAUNCE, JOHN (Cora A.) 4 ch farming T 60a 2h 1c R2 Alma Pn Rv 33.

Faunce, Mary teacher Washington St Saint Louis Ind tel.

Faunce, Sarah A. (4 ch Washington St Saint Louis Ind tel.

Faurot, Lester student Main St Saint Louis.

Faurot, R. V. (Minnie) 4 ch barber Main St Saint Louis.

Fausnaugh, Andrew farmer O 40a 3h R1 Riverdale Sev 1.

Faustman, Josephine 4 ch bds E Main St Saint Louis.

Faylor, Neil (Edna) 5 ch farming T 80a 3h 5c R3 Breckenridge Beth 135.

FEA, FELIX S. (May H.) 1 ch farmer O 80a 4h 8c R4 Alma Sum 28 B tel.

Fea, Fred E. 1 ch farmer O 120a 4h 10c R1 Elm Hall Sum 36 B tel.

Feary, Edward (Ivis) farmer R4 Ithaca Emer 69 Ind tel.

Feary, Robert (Rachel) 3 ch farming O 120a 2h 5c R4 Ithaca Emer 69 Ind tel.

Feary, Robert, Jr. farmer R4 Ithaca Emer 69 Ind tel.

Feaster, Charles farmer O 24a 4h 2c R6 Ithaca No Str 37.

Federspiel, Charles (Marggie) 5 ch farmer O 120a 7h 13c R2 Wheeler La Fyt 44 Ind tel.

Federspiel, George (Anna) 3 ch farmer O 120a 4h 7c R1 Merrill La Fyt Ind tel.

Federspiel, Henry B. farmer O 90a 3h 4c R1 Merrill La Fyt 52 Ind tel.

Fedower, John farmer T 40a R1 Bannister Elb 53.

Fee, Charles W. (S. Louise) banker O H&L Breckenridge B tel.

Feeley, Elizabeth M. (wid James J.) 3 ch ret O 80a R3 Ashley Wash 61.

Feeley, James G. farmer T 80a 2h 2c R3 Ashley Wash 61.

Fehr, Fred (Maggie) 1 ch farmer O 60a 4h 2c R1 Ashley Wash 13 Ind tel.

FEICHTENBINER, CHAS. farming O 120a 9h 2c R5 Ithaca Emer 78.

Feichtenbiner, John M. (Myrtle) 1 ch ret farmer E Center St Ithaca Ind tel.

FEICHTENBINER, OTIS (Hazel) 1 ch farming O 80a 4h 3c R5 Ithaca Emer 70 Ind tel.

Feichtenbiner, William (Catherine) 3 ch farming O 700a 14h 20c R5 Ithaca Emer 78 B & Ind tels.

Feighner, Add. (Bertha) 7 ch farmer O 100a 5h 8c R1 Middleton No Sh 23 Ind tel.

Feighner, Geo. (Lora) 2 ch farmer O 80a H&L 6h 5c R1 Middleton Nw Hn 88 Ind tel.

Feighner, Glen farmer R1 Middleton No Sh 23 Ind tel.

Feighner, Henry 7 ch ret R1 Middleton Nh Sh 25 Ind tel.

Feighner, Homer farmer 1h R1 Middleton No Sh 23 Ind tel.

Feighner, Rollo farmer R1 Middleton Nw Hn 88.

Fell, H. J. (P. E.) 7 ch farmer O 40a 1h 2c R2 Ithaca New 57 Ind tel.

Fennell, T. 1 ch farmer O 20a 2h R1 Northstar No Str 48.

Fenner, George (Lizzie) 6 ch farmer O 80a 3h 6c R4 Saint Louis Beth 40 B tel.

Fenner, James O. farming O 40a 1h 3c R7 Ithaca Arc 84 B tel.

Fenner, Mary 1 ch farming O 40a 1h 3c R7 Ithaca Arc 84 B tel.

Fenner, N. T. (Kate) farmer O 40a 4h R1 Northstar Ham 26.

Fenner, Otto (Mary) 1 ch farmer T 56a R5 Saint Louis Beth 8.

Fenskie, Freda R3 Wheeler Whe 31 Ind tel.

Ferdon, Ralph (Florence) 4 ch farm laborer T H&L R2 Alma Pn Rv 98.

Ferguson, Chauncy (Edna) 2 ch farmer O 80a 4h 4c R3 Wheeler Whe 39 Union tel.

Ferguson, Corda R1 Ashley Wash 18 Ind tel.

Ferguson, Edw. R3 Breckenridge.

Ferguson, Mary R3 Wheeler Whe 33 Union tel.

Ferguson, Rupert (Ethel) 1 ch threshing & farming T H&L 1h R5 Ithaca Emer 57.

Ferguson, Wm. (Ella) 1 ch farming O 30a 3h 4c R7 Ithaca Arc 86.

Ferleman, Elizabeth 1 ch O 6½a 1h R4 Ithaca Ham 5.

Ferleman, Hubertha teacher R4 Ithaca Ham 5.

Ferrall, Eugene farm hand 1h R6 Ithaca New 53 Ind tel.

Ferrall, Wm. (Bessie) farmer T 180a 5h 4c R6 Ithaca New 80 Ind tel.

Ferrenburg, Lee (Alice) 11 ch farming T H&L 1h R4 Alma Pn Rv 99.

Ferrington, E. R. (Ruby) 2 ch ret Lincoln St Saint Louis Ind tel.

Ferris, Clarence (Hazel) 3 ch farming T 90a 2h 2c R4 Alma Pn Rv 74.

Ferris, Mrs. C. W Superior St Alma.

Ferris, Edgar F. (Nellie) 3 ch farmer & teaming T H&L 2h R4 Alma Pn Rv 99 B tel.

Ferris, Mrs. Elizabeth 7 ch farmer O 20a 1h 1c R1 Sumner Nw Hn 1.

Ferris, Emmett C. (Quintillia) 1 ch farming O 80a 4h 10c R4 Alma Pn Rv 100 Ind tel.

Ferris, Geo. (Sarah) 2 ch real estate Pine St Saint Louis Ind tel.

Ferris, Glen Republic Trucks stock mgr Pine St Saint Louis Ind tel.

Ferris, John H. (Minnie C.) 3 ch farming O 95a 5h 18c R2 Sumner Sum 81 B tel.

Ferris, Walter R. (Edith M.) farming T 3h R4 Alma Pn Rv 100 Ind tel.

Ferris, Wm. E. Sumner.

Fetro, John (Alice) painter O 2a H&L Ashley.

Fett, Albert (Sally A.) 7 ch farmer T 80a 2h 3c R2 Ashley Elb 18.

Fett, Melva A. student R2 Ashley Elb 18.

Fett, Myrle M. student R2 Ashley Elb 18.

Feyan, Martin (Anna) 7 ch farmer O 80a 8h 8c R2 Carson City No Sh 94 Ind tel.

Fictehenbiner, Wm. propr The Ashley Tile Co Ashley. See adv.

Fiddler, Charles (Mary) 1 ch mason O H&L Summit St Breckenridge.

Fiddler, J. L. (Viola) 3 ch mason O H&L Summit St Breckenridge Ind tel.

Fidler, Gaylor (Daisy) 3 ch farmer O 80a 3h 8c R2 Breckenridge La Fyt 35.

Fidler, Glen L. mechanic North St Ithaca B tel.

Fidler, L. W. (Amanda) 6 ch ret North St Ithaca Ind tel.

Fidler, Mabel clerk North St Ithaca B tel.

Fidler, Mahlon (Elma) 6 ch stock buyer Ithaca B & Ind tels.

Fields, John B. (Ada) 4 ch farmer O 40a 4h 2c R2 Perrinton Ful 86.

Fields, John grocer Pine St Saint Louis.

Fields, Marshall 1 ch grocer Washington Ave Saint Louis Ind tel.

Fifield, Lorenzo Plank laborer R2 Bannister Wash 80.

Figley, James (Rose) 2 ch farmer T 60a 2h 1c R1 Ashley No Str 85.

Fike, Birt (Jennie) 4 ch farmer O 40a 2h 2c R1 Sumner Nw Hn 76.

Fike, Loren (Sylvia) 2 ch farmer O 40a 2h 1c R1 Sumner Nw Hn 76.

Fillmore, W. F. (Margaret M.) 10 ch minister T H&L Chestnut St Breckenridge.

Finch, Carl A. farmer R1 Wheeler Whe 25.

Finch, Edwin farmer R6 Ithaca New 88 B tel.

FINCH, FLOYD 2 ch farmer T 40a 1c R3 Carson City No Sh 11 Ind tel.

FINCH, HENRY (Ellen) farming O 40a 1h 5c R7 Ithaca Arc 75 Ind tel.

FINCH, JOHN (Ida M.) 3 ch farmer O 40a 2h 2c R1 Wheeler Whe 25.

Finch, Lulu M. 1 ch Deleware St Saint Louis B tel.

Finch, Mary J. merchant O H&L Sumner.

FINK, GEO. W. (Edith) farming O 40a T 200a 4h 20c R4 Alma Arc 35 B tel.

Fink, Howard (Hope) station agent T H&L Bannister Elb 81 Ind tel.

FINK, JESSE (Etta) 2 ch farming O 44a 4h 10c R4 Alma Arc 39 B tel.

FINK, JOHN (Barbara) 1 ch farming O 185a 4h 20c R4 Alma Arc 35 B tel.

FIRST, MRS. JOHN O H&L Middleton Ful 39.

FIRST, J. H. (Victoria) 8 ch laborer O H&L Middleton Ful 39.

First, W. D. (Cora) 2 ch R F D carrier O 24a H&L 2h 2c Middleton Ful 39.

Fishburn, Clarence (Rosie) 2 ch laborer Mill St Saint Louis.

Fishburn, F. C. (Myrtle) laborer North St Saint Louis.

Fisher, Albert B. (Minnie) 2 ch farmer (breeder of Shorthorn Durham cattle) O 135a 5h 70c R1 Elwell Sev 79 Ind tel.

FISHER, CARL R. (Vesta) farmer O 121a 3h 10c R7 Ithaca Arc 56 Ind tel.

Fisher, Carl (Leah) farmer T 200a 4h 4c R1 Elm Hall Sum 70 Ind tel.

Fisher, Charles F. (Anna B.) 8 ch berry & truck farm O 10a 1h R4 Saint Louis Beth 83 Ind tel.

FISHER, CHARLES (Josephine) 6 ch farmer O 130a 10h 22c R2 Elwell Sev 81 Ind tel.

FISHER, FRANK (Nina) 3 ch farmer O 10a 1h 2c R2 Sumner Sum 62.

Fisher, Harry (Sylvia) farmer O 80a 3h 22c R2 Sumner Sum 79 B tel.

Fisher, Herbert B. (Alice) 2 ch farmer R1 Elwell Sev 79.

FISHER, HERMAN B. (Etta H.) 2 ch farmer O 160a (Pine Ridge) 3h 34c R1 Elwell Sev 67 Ind tel.

Fisher, Ira (Susie) 3 ch farming O 20a T 40a 2h 1c R1 Saint Louis Emer 6 B tel.

Fisher, James G. (Nellie) ret farmer O H&L Riverdale.

Farm of O. J. Bowers, Ithaca, Mich.

Fisher, James (Jennie M.) farming O 160a 9h 10c R3 Ithaca Emer 73 Ind tel.

FISHER, JOBE (Alice) farmer T 80a 5h 2c R2 Sumner Sum 87.

FISHER, JOSEPH (Minnie) 2 ch farmer R2 Breckenridge La Fyt 63.

Fisher, Marion (Laura) 2 ch R R mail carrier O H&L 2h Main St Elwell.

FISHER, ORLIN (Marie) 1 ch farming T 40a 3h 2c R4 Ithaca Emer 69 Ind tel.

FISHER, OSCAR (Louise) farming O 80a 2h 1c R7 Ithaca Arc 56 Ind tel.

Fisher, Ruth A. R4 Saint Louis Beth 83 Ind tel.

Fisher, Wesley (Edna) 3 ch carpenter T H&L Bannister Elb 82.

Fisher, Will 1 ch farmer O 100a 2h 10c R2 Sumner Sum 95.

Fisher, William S. music teacher R1 Middleton New 95 Ind tel.

Fisk, Manzel (Mary) farmer O 4a 1h 1c R1 Riverdale Sev 37 Ind tel.

Fisler, E. (Lela) laborer T Perrinton.

Fitzgerald, Ella farmer (partnership) R3 Alma Arc 17 Ind tel.

Fitzgerald, James (Phoebe) T 120a 5h 6c R3 Breckenridge Emer 46 Ind tel.

Fitzgerald, Thos. farming & cattle breeder O 500a 6h 60c R3 Alma Arc 25 Ind tel.

Fitzgerald, Wm. farmer (partnership) R3 Alma Arc 17 Ind tel.

Fitzpatrick, Henry P. (Margaret) 1 ch cheese maker O H&L Middleton Ful 39.

Flannigan, Mrs. Mary 2 ch O H&L Breckenridge.

Flashaar, August 4 ch farmer O 80a 4h 7c R2 Breckenridge La Fyt 63.

Fleck, Peter farmer O 37a 3h 3c R1 Northstar Ham 27.

Flegel, Elis (Mabel) 2 ch farmer T H&L R1 Northstar Ham 24.

Flegel, Fred W. (Leora J.) 2 ch farmer T 83a 3h 1c R3 Ithaca La Fyt 67.

Flegel, Perry (Alice) 4 ch farming T H&L 2h R1 Northstar Ham 28.

Fleming, Charles H. (Adelle) 1 ch merchant Maple St Ithaca Ind tel.

Fleming, Robt. (Rena) farming T 60a 3h 4c R2 Alma Pn Rv 69 Ind tel.

Fleming, Samuel L. (Berthel) 4 ch farm laborer O 2Lots 2h R1 Alma Arc 27.

FLETCHER, ORLIN (Muriel) farming O 166a 3h 14c R1 Alma Arc 65 B tel.

FLETCHER, SAM 214 W End St Alma.

FLEWELLING, NEWTON (Mabel) farmer O 120a 2h 3c R2 Sumner Sum 86.

Flowers, David 4 ch laborer T H&L First St Breckenridge.

Flowers, Oscar (Emma) 6 ch farmer O 40a 2h 2c R3 Wheeler Whe 10 Ind tel.

Fluent, Marcella student R1 Bannister Elb 54 Ind tel.

FOCKLER, BESSIE R3 Carson City No Sh 79.

Fockler, Chas. (Frances) 7 ch farmer T 40a 4h 3c R2 Carson City No Sh 79.

Fockler, Edgar (Mary) 2 ch farmer T 80a 2h 3c R2 Middleton No Sh 64.

FOCKLER, MRS. EMILY 8 ch farmer O 80a 3c R2 Middleton No Sh 64.

Fockler, James (Nina) 1 ch farmer T 80a R2 Middleton No Sh 64.

FOCKLER, J. H. (Mary E.) banker O 6½a 1h 3c R2 Middleton No Sh 51 & 52.

FOGLESONG, A. (May) 2 ch farming O 40a T 65a 2h 3c R5 Alma Pn Rv 8 Ind tel.

FOGLESONG, CLARE G. farming R5 Alma Pn Rv 8 Ind tel.

Foglesong, Elizabeth 1 ch Deleware St Saint Louis.

FOGLESONG, HENRY farming & nursery O 80a 1h R5 Alma Pn Rv 10.

FOGLESONG, REUBEN (Esther) 2 ch farming O 200a 4h 20c R5 Alma Pn Rv 10 Ind tel.

FOGLESONG, ROBT. (Mary) 1 ch farming T 200a 5h 20c R5 Alma Pn Rv 10 Ind tel.

Foland, Mrs. S. M. O H&L Wheeler.

Foley, Raymond J. (Ruth E.) 1 ch farming T 40a 2h 4c R1 Saint Louis Emer 33.

FOLKERT, GLEN assistant agent Pere Marquette R R Co Wheeler Whe 61.

FOLKERT, WILLARD (Clara) 1 ch farmer supervisor local manager for Libby McNeil Pickle Co O 175a Wheeler Whe 61.

FOLLETT, CHARLEY E. (Eda O.) 2 ch O 50a 2h 7c R2 Ashley Elb 37 & 42 Ind tel.

Follick, Edgar (Jennie L.) 1 ch farmer O 120a 3h 6c R1 Elm Hall Sum 11 Ind tel.

Fookes, Arthur G. (Pearl) carpenter T H&L 1h R2 Alma Pn Rv 66.

Fookes, Frank (Vina) 6 ch farming T 80a 2h 8c R2 Alma Pn Rv 70.

Fookes, Mrs. Korah 1 ch farmer O 80a 6h 15c R2 Alma Sev 57 Ind tel.

Foote, Chas. C. 7 ch farming O 80a R3 Ithaca Emer 91 Ind tel.

FOOTE, HENRY K. (Lily) 3 ch farmer O 40a 3h R1 Ashley Ham 60 Ind tel.

FOOTE, JAMES (Lelah) farmer O 119a 7h 11c R4 Ithaca La Fyt 71 B tel.

FOOTE, JAMES H S student R1 Ashley Ham 60 Ind tel.
FOOTE, LOREN SCHAUB farmer R1 Ashley Ham 60 Ind tel.
Foote, Maud 1 ch R3 Carson City No Sh 12.
Foote, Rolla (Nettie) 3 ch farming O 40a 2h R4 Ithaca La Fyt 87 B tel.
FOOTE, ROY H. (Dorfa M.) 2 ch farming O 110a 8h 3c R2 Wheeler La Fyt 82 B tel.
FORD, DANIEL W. (Jennie) 2 ch harness maker Sterling St Ashley Ind tel. See adv.
Ford, Helen student Washington St Saint Louis.
FORD, JEROME farming T H&L R3 Alma Pn Rv 87 Ind tel.
Ford, Joe G. (Bertha) mail carrier St. Johns St Ithaca B tel.
Ford, Nina teacher Washington St Saint Louis.
Ford, Rev. S. B. (Jennie) 6 ch Washington St Saint Louis.
Ford, William 2 ch tiler H&L Ashley.
Fordney, J. A. (Sarah) laborer Main St Saint Louis.
Foreman, Carl (Ethel) lineman N St. Johns St Ithaca Ind tel.
FOREST, EARL D. (Elmeda) farmer T 80a 2h 11c R7 Ithaca Arc 90.
Forest, Ed. (Grace) 2 ch laborer T H&L R1 Elwell Sum 21.
FOREST, LORAIN D. (Ellen) 4 ch farmer O 80a 2h 5c R4 Alma Sum 56 B tel.
Forest, Morris W. farming T 50a 2h R4 Alma Sum 58 Ind tel.
FOREST, PRESTON L. R4 Alma Sum 56 B tel.
FORGUER, R. M. Sumner.
Forquer, Lewis M. (Charlotte) 3 ch barber & pool parlor T H&L Riverdale.
FORNEY, HORACE M. (Harriet) 4 ch farmer O 36a 3h 3c R4 Saint Louis Beth 79 B tel.
FORRESTER, HENRY (Sarah) 3 ch farm laborer T H&L 1c R2 Alma Pn Rv 75.
FORRESTER, WORTHA W. (Amy) farming T H&L R7 Ithaca Arc 75.
Forster, Frank (Duella) 1 ch farmer O 80a 3h 10c R2 Ithaca New 58.
FORTNEY, D. A. (Belle) 3 ch farmer T 60a 5h 3c R2 Ithaca New 23 B tel.
Fortney, Floyd D. (Mildred) 2 ch farmer T H&L 1h 1c R1 Sumner Nw Hn 31.
Foss, Alfred (Clara) 3 ch farmer O 40a 2h 1c R1 Northstar No Str 80.
Foster, Arthur 4 ch farming T 35a 1h R5 Ithaca Emer 72.
Foster, Mrs. Calla 3 ch gardening T H&L Riverdale.
Foster, Clare L. (Eleanor) farming O 40a 4h 3c R1 Alma Arc 45.
FOSTER, EDWARD (Maud C.) 4 ch farmer O 20a T 120a 4h 6c R1 Pompeii Wash 4 Ind tel.
FOSTER, ED (Nettie) 4 ch farm laborer T H&L R7 Ithaca Arc 82.
FOSTER, EVA M. student R1 Pompeii Wash 9 Ind tel.
Foster, Flossie bookkeeper R4 Saint Louis Beth 83 Ind tel.
Foster, Isaac (Elizabeth) 6 ch O 1a R5 Ithaca Emer 72.
FOSTER, JOHN (Jean) 2 ch farmer O 40a 2h 2c R3 Wheeler Whe 15 Ind tel.
FOSTER, JOSEPH (Anna) 4 ch farmer O 120a R1 Pompeii Wash 4 Ind tel.
Foster, Joseph (Elizabeth) 1 ch Emerson St Ithaca.
Foster, Mary teacher Emerson St Ithaca.
FOSTER, R. W. (Mary M.) 1 ch farmer O 60a 1h 5c R1 Pompeii Wash 9 Ind tel.
FOSTER, S. F. druggist Main St Pompeii Ind tel. See adv.
Foster, Wm. (Elizabeth) 2 ch farmer O 60a 1h 1c R2 Middleton Nw Hn 99.
FOSTER, WILLIAM W. (Henrietta) 7 ch farmer O 120a 5h 8c R3 Wheeler Whe 15 Ind tel.
Foster, W. H. (Mary) 2 ch farmer O 18a 1h 3c R4 Saint Louis Beth 83 Ind tel.
Fought, Elmer (Delilah) 2 ch farmer O 59a 3h 5c R4 Saint Louis Beth 63 B tel.
Fought, Fern R4 Saint Louis Beth 63 B tel.
Fourney, Harry (Carrie) 4 ch farm O 40a 1h 2c Forest Hill Pn Rv 31.
Foust, Elizabeth G. student S Jefferson St Ithaca B & Ind tels.
Foust, E. H. (Nellie) 2 ch physician S Jefferson St Ithaca B & Ind tels.
Fowl, J. M. (Lena) farmer O 4a 2h 6c R1 Riverdale Sev 2.
Fowler, Anson J. (Nellie) 2 ch farming O 55a 6h 7c R3 Saint Louis Pn Rv 16 Ind tel.
Fowler, Arthur (Evelyn) farming O 90a 2h 8c Sumner B tel.
FOWLER, MRS. EUNICE R3 Saint Louis.
Fowler, Grover C. (Lenora) 1 ch farmer T H&L 1c R2 Breckenridge Whe 106 B tel.
Fowler, Wm. C. (Lula B.) 1 ch farmer O 120a 4h 19c Sumner Sum 77 Ind tel.

Fox, Anna T. Franklyn St Saint Louis.

Fox, A. L. (Ola) 3 ch farmer O 120a 6h 8c R5 Breckenridge Beth 66 B tel.

Fox, Clarence K. (Ann) ret farmer O H&L Third St Breckenridge.

Fox, Earl B. farmer T 40a R1 Northstar Ham 26.

Fox, Edmund R5 Breckenridge Beth 66.

Fox, Ed (Effie) 7 ch laborer Berea St Saint Louis.

Fox, Frank (Mary) 2 ch teaming O H&L 2h Bannister Elb 82.

Fox, Mrs. Mary C. 6 ch Franklyn St Saint Louis.

Fox, Nelson G. (Hattie A.) 3 ch ret farmer O 80a R1 Northstar Ham 57 Ind tel.

Fox, Mrs. N. M. farming T 40a R1 Northstar Ham 26.

Fox, Vora milliner R5 Saint Louis Beth 11 B tel.

Fox, Wesley J. (Lena) farmer R5 Saint Louis Beth 11 Ind tel.

Fox, William (Ida) 3 ch store O H&L Breckenridge B & Ind tels.

Fox, Wm. H. (Lavina) farmer genl store O 120a 6h 3c R5 Saint Louis Beth 11 B tel.

Fraiser, Donald (Agnes) farmer O 100a R3 Carson City No Sh 7.

Fraker, Addison director State Bank Pompeii Ind tel.

Fraker, A. (Amelia) ret farmer O H&L Pompeii Ind tel.

Fraker, H. C. (Florence) 1 ch hardware O H&L Pompeii Ind tel.

Fraker, Ira (Mary) 1 ch farmer O 80a 1h Perrinton.

Fraker, N. B. (Flossie) 1 ch ret farmer O 80a H&L 3c Pompeii.

Fraker, Susie student T Perrinton.

Francis, John 2 ch farmer O 22a 1h R5 Saint Louis Beth 45 B tel.

Francis, Royce A. farmer T 80a 5h 3c R1 Perrinton Ful 33 Ind tel.

Francis, W. A. (Christie A.) 3 ch farmer O 80a 7c R1 Perrinton Ful 33 Ind tel.

Frank, C. A. Middleton.

Franklin, Lewis (Estella) 2 ch farmer & breeder of hogs & sheep O 96a 3h 5c R6 Ithaca No Str 91 Ind tel.

Franklin, Michael (Carrie) 1 ch farming O 40a 5h 5c R7 Ithaca Arc 86.

Franklin, Mrs. Weltha A. 4 ch ret farmer O 52a R6 Ithaca No Str 91 Ind tel.

Franks, Clinton (Anna J.) 1 ch farmer T 160a 3h 4c R2 Perrinton Ful 71.

Franks, C. A. 2 ch farmer O 160a 1h R1 Perrinton Ful 71 Ind tel.

Franks, Harry farmer O 30a 4h 1c R4 Saint Louis Beth 60 Union tel.

Franks, Lewis (Marie) 2 ch farmer O 80a 3h 3c R4 Saint Louis Beth 60 B tel.

Franks, Mary (wid Millard) 2 ch farmer O 40a 1h 2c R4 Saint Louis Beth 60 Union tel.

Franks, S. A. (Edna) laborer North St Ithaca.

Fraser, Andrew farmer O 60a 2h 4c R3 Carson City No Sh 12.

Fraser, John (Mary A.) 1 ch farmer O 80a R3 Carson City No Sh 8 & 12 Ind tel.

Fraser, Mrs. M. I. O H&L Elm Hall Sum.

Frasier, Agatha student R3 Carson City No Sh 11 Ind tel.

Frasier, A. W. (Cora) 4 ch farmer O 40a 2h 5c R1 Pompeii Wash 6 Ind tel.

Frasier, Bernice student R3 Carson City No Sh 11 Ind tel.

Frasier, Hugh (Christine) 2 ch farmer O 100a 4h 4c R3 Carson City No Sh 11 Ind tel.

Frasier, Jesse farmer R1 Pompeii Wash 6 Ind tel.

Frasier, Jettie farmer R1 Pompeii Wash 6 Ind tel.

Frayer, Harriet ret farmer 1h 3c R1 Pompeii Wash 50 Ind tel.

Frayer, John (Olga) 5 ch farmer O 70a T 100a 4h 8c R11 St Johns Wash 92.

Frayer, Samuel ret farmer 1h 3c R1 Pompeii Wash 50 Ind tel.

Frayer, William farmer 1c R11 St Johns Wash 92.

Frear, Floyd farming bds 3c R3 Saint Louis Pn Rv 51.

Frear, James W. (Pearl) 2 ch farming T 153a 2h 4c R3 Saint Louis Pn Rv 49.

Fredrick, Fred (Melissa) 1 ch threshing Maple St Saint Louis B tel.

Freed, Benjamin F. (Harriett) 7 ch farmer O 120a 5c R1 Elwell Sev 90 B tel.

Freed, John (Zella) farmer O 20a 2h 2c R2 Elwell Sev 63 B tel.

Freed, Ralph farmer T 120a 5h 5c R1 Elm Hall Sev 90 B tel.

Freeman, Arthur thresher R3 Ashley Wash 83 B & Ind tels.

Freeman, Clarence (Fern) 1 ch farmer O 40a T 40a 2h 5c R3 Ashley Wash 83 Ind tel.

Freeman, J. M. (Addie A.) 4 ch farmer O 80a 5h 8c R3 Ashley Wash 83 B & Ind tels.

FREEMAN, L. M. Ithaca.

Freester, E. Manuel (Anna) 1 ch ret soldier O H&L Middleton Ful 38.

Frelick, A. (N.) 1 ch laborer Franklyn St Saint Louis Ind tel.

French, F. E. (Emma) R2 Elwell Sev 51 B tel.

French, F. E., Jr. (Alma) 1 ch farmer O 70a 2h 5c R2 Elwell Sev 51 B tel.

FRENCH, HENRY W. (Cornelia) farming O 40a 3h 7c R3 Alma Emer 2.

French, Sarah A. R1 Riverdale Sev 42 Ind tel.

Frice, Tom farmer N Centre St Northstar.

Frick, D. Roy (Lottie) 4 ch farming & butcher T 80a 4h 2c R2 Alma Pn Rv 94 B tel.

Frick, Ellen N. Wheeler.

FRICKE, EDDIE J. (Clara) farming & dairy O Perrinton Ful 10 Ind tel.

FRICKE, F. C. 9 ch pastor & breeder of cattle O 67a 6h 7c R2 Ithaca New 93 Ind tel.

Fricke, Harvey farmer R2 Ithaca New 93 Ind tel.

Fricke, Jacob L. farming & dairy Perrinton Ful 10 Ind tel.

FRISBIE, FRANK M. (Cora A.) 2 ch farming O 97a 5h 10c R2 Alma Pn Rv 5 Ind tel.

Frisbie, Mahlon C. (Blanch E.) 8 ch farmer O 75a 3h 7c Riverdale Sev 102 B tel.

FRISBIE, S. B. (Myrtie) farming O 80a 1h 4c R2 Alma Pn Rv 7 Ind tel.

Frisby, Geo. S. (Jessie) clerk W Center St Ithaca B tel.

Frise, Philip C. (Floy) 2 ch farmer S St. Johns St Ithaca Ind tel.

Fritz, A. W. (Bettie A.) 1 ch farmer O 80a 1h 12c R6 Ithaca No Str 68 Ind tel.

Fritz, Harvey (Effie) 5 ch O 40a 2h R4 Saint Louis Beth 35 Ind tel.

Froggett, Wesley W. (Ida) 4 ch farming O 80a 4h 2c R2 Alma Sev 56.

Frost, Benjamin (Gertrude) 1 ch farmer O 40a 2h 1c R2 Wheeler La Fyt 57.

Frost, Charles (Rose) 1 ch farmer O 200a 2h 25c R1 Ithaca New 14.

Frost, Wm. (Mabel) 1 ch farmer O 80a R2 Breckenridge La Fyt 41.

Frump, James farmer R6 Ithaca New 56.

Frump, Wm. 1 ch farmer T H&L R6 Ithaca New 56.

FRY, GEO. (Alice) 1 ch farmer T 80a 4h 2c R2 Middleton No Sh 51 Ind tel.

Fry, Jacob 5 ch farmer O 40a 5h 3c R2 Middleton No Sh 17.

Fry, Jerry farmer R1 Merrill La Fyt 24.

FRY, JOHN (Viola) 5 ch farmer T 60a 3h 6c R2 Ithaca New 18 B tel.

Fry, Perry (Gertrude) 5 ch farmer O 80a 5h 6c R1 Ithaca New 31.

Frye, A. J. (Beatrice) 1 ch teaming Midland St Saint Louis Ind tel.

Frye, Blanche Center St Saint Louis.

Frye, David (Anna) 4 ch laborer Center St Saint Louis.

Frye, Iva Center St Saint Louis.

Frye, Leon laborer Center St Saint Louis.

Fulcher, H. H. (Alta) 5 ch traveling salesman East St Saint Louis Ind tel.

Fulcher, William student East St Saint Louis Ind tel.

FULLER, A. E. (Rosie) 1 ch mfr drain tile O H&L Ashley Ind tel. See adv.

FULLER, ELMER (Nellie) 2 ch farm tiling T H&L 3h 1c R5 Ithaca Emer 60.

Fuller, Elmer (Ada) laborer T H&L Ashley.

FULLER, HARRY P. (Mary) 3 ch farming T 150a 5h 7c R3 Alma Emer 39.

Fuller, Jas. W. (Sarah) 6 ch farmer O 40a 3h 4c R4 Saint Louis Beth 19.

Fuller, Mrs. Susan bds R3 Ithaca No Str 5 Ind tel.

Fuller, Wm. mason O 20a 2h R3 Ithaca No Str 5 Ind tel.

FULLER, WM. (Flossie) 1 ch farmer T 60a 3h 2c R1 Pompeii Ful 58 Ind tel.

Fullerton, Lou (Hattie) 6 ch barber shop Main St Saint Louis B tel.

FULLERTON, NELSON 202 W End St Alma.

Furgeson, Edward (Nettie) 3 ch farming (grain thresher) O 120a 7h 2c R3 Breckenridge Emer 22 B tel.

Furtaw, Robert (Lulu) laborer East St Saint Louis.

GABLE, HARRY (Lydia) farmer O 40a 2h 1c R2 Ithaca New 73.

Gager, Mrs. Anna Franklyn St Saint Louis Ind tel.

Gager, Harry (Mary) 2 ch farmer T 80a 4h 5c R3 Carson City No Sh 8 & 12 Ind tel.

GAGER, JAMES (Pollie S.) 6 ch farmer O 40a 4h 3c R1 Sumner Nw Hn 52.

Gager, Robt. (Laura) 7 ch farming O 80a 3h 7c R1 Saint Louis Beth 81.

Gainder, Rev. Frank (Reah) minister Bankson St Saint Louis.

Galent, Foster (Hazel) 3 ch farmer T H&L 2h R2 Middleton No Sh 57.

Gallagher, Chas. H. (Josephine) 3 ch farming O 60a 3h 9c R2 Alma Pn Rv 6 Ind tel.

Gallagher, Frank (Florence) 7 ch farmer O 40a 3h 4c R2 Carson City No Sh 68 Ind tel.

Gallagher, Harvey (Clara) farmer T 80a 4h 3c R1 Middleton Nw Hn 65.

GALLAGHER, JAY (Maggie) 2 ch farmer O 80a 6h R2 Carson City No Sh 93.

Gallagher, John (Edna) 4 ch farmer T H&L 1h 1c R7 Ithaca Nw Hn 23.

Gallagher, Thomas farmer R2 Alma Pn Rv 6.

Gallant, Mrs. Dora 2 ch farmer O 30a 2c R1 Perrinton No Sh 60 B tel.

Gallant, Josie R1 Perrinton No Sh 60 B tel.

Gallup, Mrs. Esther 2 ch telephone operator O H&L Ashley.

Gallup, Hanson farmer T 1h R2 Ashley Elb 34.

Gallup, Orlo (Blanch) 3 ch barber O H&L Ashley.

GAMBLE, GEO. farming & carpenter part owner 50a R5 Ithaca Emer 45.

Gamble, Jasper (Mary) 2 ch farming T 80a 3h 2c R3 Breckenridge Emer 48.

GAMBLE, JOE (Grace) 1 ch farmer T 80a 3h 4c R2 Perrinton Ful 31 Ind tel.

Gamble, Robt. (Eliza J.) 4 ch farming O 40a 5h 2c R5 Ithaca Emer 45.

GAMBLE, ROBT. (Anna) 1 ch farming O 80a 4h 8c R3 Breckenridge Emer 28.

GAMBLE, WARREN carpenter & farming part owner 50a R5 Ithaca Emer 45.

GAMBLE, WM. (Nellie) 5 ch farming O 120a 6h 15c R5 Ithaca Emer 45.

Gander, Jacob D. (Jennie) 2 ch farmer O 60a 2h 2c Bannister Elb 81.

Gander, Mary student Bannister Elb 81.

Gangier, Henry (Dianna) 1 ch farmer O 70a 2h 5c R2 Elwell Sev 13.

Gantz, Montie (Mary) 4 ch farming (laborer) 1c R2 Breckenridge La Fyt 35.

Gardham, John (Anna) 5 ch cheese maker & cream buyer O H&L Bannister Elb 81.

Gardham, Kirk clerk Bannister Elb 81.

Gardham, Mildred office helper Bannister Elb 81.

Gardner, Clara R3 Carson City No Sh 11 Ind tel.

GARDNER, C. H. (Nora) 3 ch farmer O 40a 2h 2c R2 Middleton No Sh 51.

GARDNER, FRED (Agnes) 1 ch farmer & carpenter O 93a 3h 5c R11 St. Johns Wash 88 B & Ind tels.

GARDNER, J. B. (Cora L.) farmer O 80a 1h 4c R2 Northstar No Str 28 Ind tel.

GARDNER, VERNE (Manie) 4 ch farmer T 80a 4h 2c R2 Middleton Nw Hn 104 Ind tel.

Gargett, James (Ethel) 4 ch farmer O 120a 4h 10c R1 Elm Hall 50 B tel.

Gargot, Phillip (Lydia) farming O 80a R2 Wheeler La Fyt 58.

Garlock, Frank (Nettie) 3 ch O H&L Ashley.

Garlock, T. E. (Hattie) 3 ch bookkeeper E Center St Ithaca Ind tel.

Garner, Bessie student R2 Middleton No Sh 32 Ind tel.

Garner, Clayton farmer T 120a 2h R2 Middleton No Sh 57 B tel.

GARNER, JOHN (Amanda) 8 ch farmer O 120a 2h 5c R2 Middleton No Sh 57.

Garner, Newton (Carrie A.) 1 ch farmer O 117½a 5h 15c R2 Middleton No Sh 32 Ind tel.

Garner, Thomas S. (Bessie) 3 ch farmer O 40a T 40a 4h 8c R2 Middleton No Sh 62 Ind tel.

Garno, James H. (Lois) farmer O 55a 2h 5c R1 Bannister Elb 78 Ind tel.

Garrett, Lewis (Hazel) 2 ch carpenter O H&L Ashley.

Garrett, Mrs. L. 1 ch Washington St Saint Louis.

GARTEE, FRED (Susie) 4 ch farming O 5a R3 Saint Louis Pn Rv 49.

Gates, A. P. (Dora) 1 ch merchant Midland St Saint Louis.

Gates, Clifford student R11 St. Johns Wash 88.

Gates, Ethel photographer Midland St Saint Louis.

Gates, Lutie painter Bankson St Saint Louis.

Gates, Ray student R1 St. Johns Wash 88.

Gates, Wellington (Emma) 6 ch laborer O H&L 2c R11 St. Johns Wash 88.

GAY, JONATHAN W. (Luella) 4 ch farming O 4a 4h 3c R3 Saint Louis Pn Rv 14 & 22 Ind tel.

Gay, Samuel (Louise) 4 ch farmer O 40a 5h 11c R4 Saint Louis Beth 16.

Gay, Willard (Jane) ret Prospect St Saint Louis Ind tel.

Gazette, E. J. (Anna) 2 ch genl store O H&L Wheeler Ind tel.

Gearig, Joseph (Lydia) 5 ch farmer O 80a T 85a 4h 5c R7 Ithaca New 35 B tel.

Gee, Burton I. (Jennie M.) 11 ch farmer O 400a 7h 50c R4 Alma Sum 52 Ind tel.

Gee, Frank W. (Iris) 4 ch farmer (irrigated farm) O 160a 8h 30c R1 Elwell Sum 32 B tel.

Gee, Harry (Jessie) farmer T 80a 3h 11c R1 Ithaca New 28 B tel.

Gee, Geo. (Ruby) 1 ch farmer (breeder of Shorthorn Durham cattle) T 270a 6h 65c R4 Alma Sum 52 Ind tel.

Gee, Lynn (Gladys) 1 ch farmer R4 Alma Sum 54.

Gee, William J. (Eula) 1 ch farmer O 60a T 62a 2h 11c R1 Elwell Sum 31 Ind tel.

Geel, Leo R4 Alma.

Geib, O. H. veterinarian T H&L 1h Middleton Ful 38 Ind tel.

Geisenhafer, Louie (Ella) 6 ch farmer O 100a 7h 19c R2 Northstar No Str 70 Ind tel.

Geisenhaver, Harry J. (Effie E.) farmer T 90a 3h R5 Elsie Wash 103.

Geisenhaver, John J. (Nora) 3 ch farmer O 50a 2h 2c R5 Elsie Wash 103.

Geisenhaver, Lila Belle R5 Elsie Wash 103.

Gemmell, L. T. (Ethel) 1 ch laborer T Perrinton.

George, Homer C. (Agnes) 1 ch farmer O 40a 2h 5c R1 Crystal Cry 100 Ind tel.

George, James (Ethel) 1 ch farmer O 60a 1h 4c R1 Crystal Cry 100 Ind tel.

George, Walter (Althea) 2 ch farmer T 40a 2h 1c R1 Ashley No Str 89.

Gepart, Mrs. Libby 3 ch Third St Breckenridge.

Gerard, Wm. (Susan) 1 ch farming O 40a 2h 2c R4 Alma Pn Rv 99.

Gerber, Christian C. (Marv F.) 3 ch farming O 80a 2h 5c R4 Alma Arc 35 Ind tel.

Gibbs, Arthur H. (Ethel M.) 2 ch farmer R3 Ithaca La Fyt 90 B & Ind tels.

Gibbs, Dewitt C. (Etta) 1 ch merchant N Maple St Ithaca Ind tel.

Gibbs, Henry (Kate) 3 ch farmer O 7½a 1h 1c R2 Ithaca New 27.

Gibbs, H. E. (Gertrude) 4 ch farmer O 60a 2h 2c R3 Ithaca No Str 35 Ind tel.

Gibbs, James P. (Dora) 2 ch farmer (breeder of Jersey stock) O 200a 7h 23c R3 Ithaca La Fyt 90 B & Ind tels.

Gibbs, James (Mary) farmer O 80a 3h 2c R2 Ithaca New 24 B tel.

Gibbs, Margaret 2 ch Clinton St Saint Louis.

Gibbs, Norton (Laura) lumberman Forest St Ithaca Ind tel.

Gibson, A. S. (Mabel) 2 ch contractor Ithaca Ind tel.

Gibson, Charley (Maude) 1 ch farmer O 40a 3h 2c R3 Breckenridge Beth 109 B tel.

Gibson, D. A. (Emma) 4 ch principal school T H&L Bannister Elb 81.

Giddings, C. W. (Lavally) lawyer Saginaw St Saint Louis Ind tel.

Gidley, Arthur (Alma) 6 ch farmer R4 Saint Louis Beth 20.

"Goin' Fishin'?"

Gidley, Geo. O. (Frances) 1 ch farming O 80a 3h 2c R5 Ithaca Emer 57 Ind tel.
Gidley, Hazen 3 ch farmer 60a 3h 3c R4 Saint Louis Beth 20.
Gidley, H. B. (Lucy) farmer O 80a 2h 3c R4 Breckenridge Beth 66 Ind tel.
Gidley, William (Minnie) machinist O H&L Cedar St Breckenridge B tel.
Gilbert, Bert (Mattie) 3 ch farming T 80a 5h 5c Forest Hill Pn Rv 30.
GILBERT, BESSIE E. R3 Saint Louis Pn Rv 51 Ind tel.
GILBERT, E. B. (Leah) 2 ch farmer O 80a 3h 5c R2 Ithaca New 90 B tel.
GILBERT, JOHN T. farmer & student R3 Saint Louis Pn Rv 51 Ind tel.
GILBERT, THOS. (Lillian) 6 ch farming O 12a 4h 31c R3 Saint Louis Pn Rv 51 Ind tel.
GILES, ADELBERT U. (Lena) farmer O 60a 5h 2c Breckenridge Whe 75 B tel.
GILES, ALLEN (Grace) 1 ch farmer T H&L Breckenridge Whe 75.
GILES, DELOS H. (Bell) 7 ch farmer O 80a 2h 5c R1 Merrill La Fyt 27 B tel.
GILES, EDNA R1 Saint Louis Beth 129 B tel.
GILES, ELLSWORTH (Viola Pearl) 2 ch farmer T 100a 4h 5c R1 Saint Louis Beth 129 B tel.
Giles, Frederick (Ola) 4 ch farmer R3 Breckenridge Beth 110.
Giles, Howard E. (Rachel A.) 2 ch farming O 60a 3h 14c R3 Saint Louis Pn Rv 51 Ind tel.
Giles, Jacob farmer 1h R3 Breckenridge Beth 110.
Giles, John (Ida) 1 ch farmer O 80a 2h 11c R2 Sumner Sum 66 Ind tel.
Giles, Lincoln (Susie) farmer O 120a 3h 1c R4 Saint Louis Beth 97 B tel.
Giles, Mrs. Margaret Corinth St Saint Louis.
Giles, Martha 10 ch farmer O 40a 1c R3 Breckenridge Beth 110.
GILES, WILLIAM (Myra) 2 ch farmer O 100a 8h 7c R1 Breckenridge Whe 70 Union tel.
GILKIN, FRANK (Phoebe) farming O 40a 2h 5c R1 Alma Arc 29 B & Ind tels.
GILKIN, FRED (Enzie) 2 ch farming O 40a 2h R1 Alma Arc 30 B & Ind tels.
Gill, Elmer 3 ch farmer O H&L 2h 2c Falon St Breckenridge.
GILL, MRS. F. A. 909 State St Alma.
GILLETT, CAROLINE Breckenridge Whe 78 Union tel.
Gilliand, Mary 1 ch Fourth St Breckenridge.
Gillis, Alta R4 Breckenridge Whe 73.
Gillis, Denver carpenter Giddings St Saint Louis B tel.
Gillis, Ernest (Emma) 2 ch farmer O 40a 2h 2c R2 Breckenridge Whe 107 B tel.
Gillis, Eston farmer R4 Breckenridge Whe 73.
Gillis, George laborer Olive St Saint Louis B tel.
GILLIS, JAS. R1 Bannister.
Gillis, J. E. (Minnie) 5 ch farmer O 40a 6h 5c R4 Breckenridge Whe 73.
Gillis, Lewis (Grace) 3 ch farmer T 50a 2h 3c R2 Breckenridge La Fyt 4 B tel.
Gillis, Wm. (Sarah) 4 ch ret Olive St Saint Louis B tel.
Gillis, W. H. (Millie) 2 ch teamster Giddings St Saint Louis B tel.
GILMAN, B. S. (Lena A.) 1 ch farmer O 80a 2h 2c R3 Ashley Wash 54 Ind tel.
GILMAN, CHAS. BENJ. student R3 Ashley Wash 54 Ind tel.
Gladstone, C. R1 Ithaca New 41 B tel.
Gladstone, Henry (Etty) 2 ch laborer North St Ithaca B tel.
GLADSTONE, ISAAC (Daisy B.) 6 ch farming (laborer) 1c R4 Alma Sum 24.
Gladstone, J. E. (Mabel M.) 2 ch miller Union St Ithaca.
GLADSTONE, LLOYD (Hazel) farmer T 80a 4h 4c R6 Ithaca New 84 Ind tel
Gladstone, Robert (Amanda) ret Riverside St Saint Louis.
Gladstone, Thomas (Alice) 4 ch ret Newark St Ithaca.
Gleason, Claude factory hand Bannister Elb 82.
Gleason, Clyde factory hand Bannister Elb 82.
Gleason, David (Addie) 5 ch factory hand T H&L Bannister Elb 82.
GLEASON, HARVEY (Flossie) 2 ch farming O 20a 2h 1c R3 Ithaca Emer 81 Ind tel.
Gleason, William H. (Martha) 3 ch farmer O 40a R7 Ithaca New 36.
Glenz, Wm. (Eliza) 1 ch Mill St Saint Louis.
GLINKE, ADOLPH (Florence) 2 ch farmer T 40a 3h 2c R2 Wheeler La Fyt 46.
GLINKE, DEWEY farmer T 120a 4h 1c R2 Wheeler La Fyt 46 B tel.
Glinke, Mrs. Ida farmer O 2c R2 Wheeler La Fyt 46.
Glinke, Wm. F. (Ethel) 6 ch farming (traction ditcher) O 80a 6h 5c R2 Wheeler La Fyt 30.

Glover, Frank (Hattie) farmer O 40a 1h 3c R1 Perrinton No Sh 86 Ind tel.

GLOVER, FRED (Alice) 1 ch farmer O 80a 2h 2c R1 Perrinton No Sh 86 Ind tel.

Glover, Henry (Almeta) ret O H&L 1h Elm Hall.

Gobel, John (Bertha) 3 ch farming O 28a 4h 4c R5 Alma Pn Rv 91 Ind tel.

GOBEL, THOS. (Mary) 7 ch farming O 80a 3h 7c R5 Alma Pn Rv 59 Ind tel.

GODFREY, ARTHUR (Sarah) 5 ch farming T 56a 3h 1c R7 Ithaca Arc 75.

GODFREY, BENNIE (Edna) 6 ch rivet roller at Republic Motor Truck Co T 1a R1 Alma Arc 50 Ind tel.

GODFREY, BEULAH E. R1 Alma Arc 50 Ind tel.

GODFREY, CHAS. E. (Myrtle) 5 ch farming T 80a 2h 1c R7 Ithaca Arc 56.

Godfrey, Laudra B. bookkeeper R1 Alma Arc 49 B tel.

GODFREY, WM. H. (Grace E.) 4 ch farming O 140a 4h 10c R1 Alma Arc 49 B tel.

Godley, Charles (Gladys) 1 ch farming O 80a 6h 4c R2 Breckenridge La Fyt 62 Ind tel.

Godley, Sarah F. 1 ch Barnes St Ithaca Ind tel.

GOFF, L. E. (Melvia) 1 ch farmer T 120a 3h 12c R1 Ithaca Nw Hn 26 Ind tel.

Going, Charles E. (Anna) 4 ch farmer O 100a 3h 8c R1 Riverdale Sev 94 Btel.

Going, Clare (Harriet) 1 ch farmer T 80a 2h 2c R1 Riverdale Sev 74.

Going, W. 1 ch Main St Saint Louis.

Goins, Cora 1 ch R2 Wheeler La Fyt 13.

GOLDMAN, FRANK (Louise) 5 ch farmer O 80a 3h 4c R2 Bannister Elb 63.

Golsin, Albert (Vina) 3 ch farmer O 80a 3h 4c R1 Ithaca Nw Hn 56 B tel.

GOODHALL, ELLEN student R2 Ashley Elb 4 Ind tel.

Goodhall, George (Rosie) 3 ch farming O 80a 6h 4c R1 Ashley Ham 37 Ind tel.

Goodhall, Harry (Florence) farmer T 85a 3h 5c R3 Ithaca Ith 11 Ind tel.

GOODHALL, JAS. A. (Flora) 2 ch farmer O 80a 2h R2 Ashley Elb 4 Ind tel.

Goodhall, Jay student R1 Ashley Ham Ind tel.

Goodhall, John (Annie) 1 ch ret Bankson St Saint Louis.

Goodhall, Thomas (Bell) 2 ch O 120a R1 Ashley Ham 86 Ind tel.

Goodhall, Willard T. student R1 Ashley Ham 86 Ind tel.

Goodhall, Wm. S. (Ida M.) 1 ch farming T 80a 1h R1 Ashley Ham 37 Ind tel.

Goodrich, Clarence (Flossie) clerk Emerson St Ithaca Ind tel.

Goodrich, Mrs. Lydia 2 ch Emerson St Ithaca.

Goodsite, Wm. H. (Anna) 3 ch farmer O 79a 3h 13c R3 Carson City No Sh 7 Ind tel.

GOODSPEED, FRANK E. (Rose) 6 ch farmer O 130a 5h 13c R1 Ithaca New 14 B tel.

Goodwin, Mrs. Eudora J. Pine River St Ithaca Ind tel.

Goodwin, Herbert R. (Caroline) 6 ch clerk Gwinner St Ithaca Ind tel.

Goodwin, Horace (Sarah) farmer O 40a 3h 3c R3 Ithaca No Str 5 Ind tel.

Goodwin, J. M. (Joanna) 2 ch farmer O 60a 4h 2c R4 Ithaca No Str 22 Ind tel.

Goodwin, Theodore A., Jr. student S St. John St Ithaca Ind tel.

Goodwin, T. A. (Nellie) 5 ch druggist S St. John St Ithaca Ind tel.

Gordon, James (Amanda) 4 ch farming T 80a 3h 3c R2 Wheeler Ham 15 B tel.

Gordon, Mrs. Marretta 2 ch Saginaw St Saint Louis.

Gorham, Marshall K. (Eleanor) 1 ch truck salesman W Center St Ithaca Ind tel.

Gorton, Almon A. (Sarah M.) 2 ch farmer O 40a 2h 4c R2 Sumner Sum 80 B tel.

Gothen, Burn (Elizabeth) 4 ch laborer North St Saint Louis.

Gothen, Lloyd laborer North St Saint Louis.

Gott, John, Jr. farmer T 40a R1 Ashley No Str 90 Ind tel.

Gott, Mrs. Josephine 5 ch farmer O 40a 3h 1c R1 Ashley No Str 90 Ind tel.

Gotts, Geo. (Gertrude) farmer T 40a R1 Merrill La Fyt 24.

Gould, Arthur (Clara) 2 ch farmer O 60a 2h 3c R1 Merrill La Fyt 27.

Gould, Hattie E. 5 ch farmer O 42a 1h 1c R2 Saint Louis Beth 4 B tel.

Gould, Mrs. J. L. Franklyn St Saint Louis Ind tel.

Gould, L. (Myrta) 7 ch laborer T H&L Perrinton.

GOULD, OZRO D. (Bernice S.) farmer O 75a 2h 7c R2 Elwell Sev 45.

Gould, Sidney O. (Sallie) 3 ch farmer O 80a 2h 7c R1 Riverdale Sev 42.

Gould, Wallace (Bell) 1 ch farmer O 80a 4h 8c R1 Merrill La Fyt 27 B tel.

GOULD, WILLIAM S. (Libbie) farmer & grain thresher O 160a 6h 12c R1 Riverdale Sev 29 Ind tel.

GOVE, NORMAN S. (Ethel) 3 ch farming O 80a 3h 11c R1 Alma Arc 51 B tel.

Gove, William (Lura) gardener Clinton St Saint Louis B tel.

GOWARD, BERT farming O 40a 2h 3c R2 Breckenridge La Fyt 59 Ind tel.

GOWARD, FRANK (Ada May) 4 ch farmer O 60a 3h 7c R2 Wheeler La Fyt 14.

Graber, Edwin C. (Mary V.) 1 ch farmer T 200a R3 Ithaca No Str 42.

GRACE, EBER 1 ch farmer T 100a 2h 5c R7 Ithaca New 4.

Grace, Joseph W. (Arminta) 1 ch farmer O 80a 3h 6c R2 Perrinton Ful 17 Ind tel.

Grace, Marie Main St Saint Louis.

Grace, Thomas (Ella) 2 ch laborer N Elm St Ithaca.

Graham, Dr. (Anna) doctor O H&L 2h 1c Sumner B tel.

Graham, Athol Saint Louis Beth 34.

Graham, Bert W. (Ethel) blacksmith O H&L First St Breckenridge Ind tel.

GRAHAM, CLIFFORD J. farmer R4 Saint Louis Beth 86 B tel.

GRAHAM, C. LESLIE farmer R4 Saint Louis Beth 86 B tel.

Graham, C. G. (Mina) 3 ch traveling salesman O 380a 9h 30c Center St Ithaca B & Ind tels.

Graham, David H. (Ester) laborer Main St Ithaca.

GRAHAM, FRANK I. (Emma J.) 3 ch farmer & blacksmith O 66a 3h R4 Saint Louis Beth 58-60 B tel.

Graham, George W. (Nellie M.) 4 ch farmer O 80a (Lone Elm Farm) 4h 9c R4 Saint Louis Beth 86 B tel.

Graham, Gladys teacher W Center St Ithaca B & Ind tels.

GRAHAM, JOHN (Carrie) 2 ch farmer O 160a 6h 30c R4 Saint Louis Beth 34.

Graham, John (Emma) 2 ch farmer O 70a 2h 3c R2 Carson City No Sh 74.

GRAHAM, LELAND C. farmer R4 Saint Louis Beth 86 B tel.

Graham, Orlin farmer Saint Louis Beth 34.

Graham, Will (Ethel) 3 ch farmer O 40a 4h 4c R2 Perrinton Ful 54 Ind tel.

Graham, William (Hattie) 1 ch laborer O H&L Fourth St Breckenridge.

Graim, Michael (Weltha) laborer O H&L Ashley.

Grams, Emil 5 ch farmer T 5a 1h R1 Wheeler Whe 100.

GRANDY, ARTHUR A. (Lila) 2 ch farming T H&L R7 Ithaca Arc 73 B tel.

GRANDY, HARRY A. (Kittie) 10 ch farming T 240a 6h 30c R7 Ithaca Arc 73 B tel.

GRANGER, HORACE A. (Alvina) 5 ch farming O 35a 2h 5c R5 Alma Pn Rv 59 Ind tel.

GRANGER, H. BERT assembler R5 Alma Pn Rv 59 Ind tel.

Granger, Julia North St Saint Louis.

Granger, Maggie 5 ch laundry North St Saint Louis.

Grant, Turley (Bertha) 3 ch farmer O 80a 3h 8c R2 Elwell Sev 80 Ind tel.

Gray, Claud (Lottie) laborer Midland St Saint Louis.

Gray, Geo. (Emma) 2 ch grocer Mill St Saint Louis.

GRAY, JAMES C. Wheeler Whe 61 Ind tel.

GRAY, LYLE (Ethelina) 2 ch farmer agent for Rawleigh Medicine Co O 80a 3h 2c Wheeler Whe 61 Ind tel.

GRAY, WALLACE (Nettie) 1 ch farmer T 80a 5h 10c R2 Perrinton Ful 51 Ind tel.

Green, Bert (Eunice) 3 ch farmer O 120a 5h 17c R2 Wheeler La Fyt 77 B tel.

Green, Chas. A. (Annie) 2 ch ret farmer Catherine St Ithaca B tel.

GREEN, CHAS. A. (Margaret E.) 4 ch lumber yard O 120a 3h 5c First St Ashley Ind tel. See adv.

GREEN, ELMER farmer T 80a 3h 5c R2 Wheeler La Fyt 13.

Green, Essie O H&L Fourth St Breckenridge.

Green, Esther M. student First St Ashley Ind tel.

Green, George ret Main St Saint Louis Ind tel.

Green, Geo. farmer R1 Wheeler Whe 88.

Green, Harley (Clara) 2 ch farmer O 60a 3h 10c R2 Wheeler La Fyt 13.

GREEN, MERLE farmer & student T 120a First St Ashley Ind tel.

GREEN, RUTH student First St Ashley Ind tel.

Green, Stanley (Phrone) mail carrier O H&L 1h First St Breckenridge.

Green, Tom farmer T 80a 2h 2c R1 Wheeler Whe 98.

GREEN, VELMAR farmer & student T 120a First St Ashley Ind tel.

Green, Will (Orianna) 4 ch jeweler Main St Saint Louis Ind tel.

Greene, N. W. (Ella M.) farming O 80a 5h 11c R3 Breckenridge Emer 46.

GREENE, RUTH student R1 Middleton Ful 6 Ind tel.

GREENE, SUSAN farmer R1 Middleton Ful 6 Ind tel.

GREENE, WILLIAM (Effie) 6 ch farmer O 60a T 10a 5h 9c R1 Middleton Ful 6 Ind tel.

Greenfield, Mrs. Alice 3 ch First St Breckenridge Ind tel.

Greenhoe, Charles (Eva) 2 ch farmer O 80a 1h 4c R2 Elwell Sev 80 Ind tel.

GREENHOE, LEWIS P. (Fanny L.) 3 ch farming T 140a 2h 3c R2 Elwell Sev 80.

GREENHOE, THEODORE L. (Alta) 2 ch farmer O 40a 3h 6c R1 Elwell Sev 78 Ind tel.

GREENING, ADOLPH C. (Lillie) 3 ch farmer O 80a 5h 10c R2 Saint Louis Beth 3 Union tel.

GREENING, BERNICE R2 Saint Louis Beth 3 Union tel.

GREENING, CARL farmer R2 Saint Louis Beth 3 Union tel.

Greening, Caroline 7 ch R2 Wheeler La Fyt 8 Ind tel.

Greening, Clarence farmer R2 Breckenridge La Fyt 7 Ind tel.

Greening, Fred farmer O 80a 4h 4c R2 Wheeler La Fyt 8 Ind tel.

Greening, Luella R2 Breckenridge La Fyt 7 Ind tel.

Greening, Robt. (Flora) 10 ch farmer O 160a 9h 11c R2 Breckenridge La Fyt 7 Ind tel.

Greenlee, Dell (Bernice) 1 ch farmer O 40a 3h 7c R2 Northstar No Str 71 Ind tel.

Greenlee, James (Maggie) 3 ch farmer O 100a 3h 7c R2 Northstar No Str 71 Ind tel.

Greenman, Fred (Carrie) 2 ch farmer O 40a 4h 2c R1 Riverdale Sev 42 B tel.

GREENWAY, CHAS. (Ada) 1 ch drain layer O 2a R2 Ithaca Emer 61.

Greer, James A. (Jane) ret S Jefferson St Ithaca.

Greiser, Herman (Henrietta) 2 ch farmer O 160a 3h 6c R1 Merrill Whe 50.

Greiser, Wm. farmer R1 Merrill Whe 50.

Grenlund, Andrew farmer O 80a 2h R2 Bannister Elb 71 Ind tel.

GRENLUND, ANNIE R2 Bannister Elb 71 Ind tel.

GRENLUND, HARRY J. farmer T 130a 2h 3c R2 Bannister Elb 71 Ind tel.

Grenlund, Jacob 4 ch ret O 130a 2h 3c R2 Bannister Elb 71 Ind tel.

Grey, Edna Main St Ithaca.

Grey, Rachel Main St Ithaca.

Grey, Mrs. Susan Main St Ithaca.

Gribbin, Will (Ida) 1 ch farmer O 60a 4h 6c R2 Perrinton Ful 61.

Grice, E. C. (Eva) 5 ch painter & paperhanger Sharon St Saint Louis Ind tel.

Grice, Wm. A. (Esther M.) 3 ch farming O 60a 3h 6c R3 Ithaca La Fyt 68.

Griffin, James (Elizabeth) 5 ch laborer T H&L Ashley.

GRIFFITH, CLIFFORD (Gertrude) 2 ch farmer O 80a 4h 3c R1 Bannister Elb 80 Ind tel.

Griffith, Emma 3 ch farming O 40a 1h 1c R1 Saint Louis Emer 7 B tel.

GRIFFITH, GEO. A. (Minnie) farmer O 120a 5h 4c R3 Ashley Wash 78.

GRIFFITH, HARVEY F. (Cecil) 4 ch farmer T 80a 3h 2c R1 Bannister Elb 77.

Griffith, Mrs. L. C. 1 ch Clinton St Saint Louis B tel.

Griffith, Maud R1 Saint Louis Emer 7 B tel.

Griffith, Roy (Pearl) 1 ch farming O 80a 5h 6c R1 Saint Louis Emer 33 B tel.

Griffith, Sarah 9 ch ret O 80a Bannister Elb 82 Ind tel.

Griffith, Wm. (Alice) farmer R1 Wheeler Whe 57 Ind tel.

GRIGAR, ANTHONY (Mary) 2 ch farmer O 80a 3h 4c R2 Ashley Elb 44.

GRIGAR, ROSIE student R2 Ashley Elb 44.

Grigar, Thomas (Elizabeth) 1 ch laborer T H&L Ashley.

Griswold, Mrs. Retta nurse Midland St Saint Louis B tel.

Gross, Lee (Grace) 2 ch laborer E Center St Ithaca.

Gross, Warren (Orphie) 8 ch carpenter Pine River St Ithaca.

GROSVENOR, DELOS (Luella) farming O 40a 4h 5c R1 Alma Arc 60.

Grove, Cliord (Katie) farmer T 40a 2h R1 Wheeler Whe 58.

Grover, Eddie laborer Main St Saint Louis.

GROVER, FRED O. (Lulu) 2 ch experimental work at Republic Truck Co O 120a 3h 2c R1 Alma Arc 14 B tel.

GROVER, HARRY (Bessie) 1 ch farming O 17a T 90a 5h 15c R1 Alma Arc 14 B tel.

Grover, Mrs. Henry 2 ch farming O 57a 5h 15c R1 Alma Arc 14.

Grover, H. H. (M. D.) ret Main St Saint Louis.

GROVER, T. S. R5 Alma.

Groves, Adelbert (Cora) 4 ch car loader T 40a 1c R1 Alma Arc 42.
GROW, C. M. Alma.
Grubaugh, Alvia farmer 2h 2c R11 St. Johns Wash 92.
Grubaugh, Arthur (May) 3 ch genl store O 3a 2h 2c R11 St. Johns Wash 89 B & Ind tels.
Grubaugh, Bernice student R11 St. Johns Wash 92.
Grubaugh, Bryon (Florence) 1 ch farmer O 4a T 80a R11 St. Johns Wash 89.
Grubaugh, Clyde farmer R6 Ithaca New 80 Ind tel.
Grubaugh, David (Fern) meat market T 2a H&L 2h Middleton Ful 39.
Grubaugh, Earl farmer R11 St. Johns Wash 91 Ind tel.
GRUBAUGH, EILEEN student R5 Elsie Elb 92 B tel.
Grubaugh, Ephraim (Susie) 5 ch farmer & mason O 8a 2h 2c R11 St Johns Wash 92.
Grubaugh, Frank 5 ch farmer O 80a 1c R11 St. Johns Wash 91 Ind tel.
GRUBAUGH, FRED (Iva E.) 3 ch farmer T 80a 2h 15c R5 Elsie Elb 92 B tel.
Grubaugh, J. (Cora) 1 ch blacksmith O H&L Pompeii.
Grubaugh, Myron (Sarah) 7 ch farmer & blacksmith O 70a 5h 6c R11 St. Johns Wash 91 Ind tel.
Grubaugh, Samuel (Della) 10 ch farmer O 80a 2h 5c R2 Perrinton Ful 89.
Grubaugh, Will (Fannie) 1 ch farmer O 120a 4h 7c R11 St. Johns Wash 92 B & Ind tels.
GRUBER, FLOYD R3 Saint Louis.
Gruber, Odley A. (Ellen A.) farming O 40a 2h 2c R5 Alma Pn Rv 79.
GRUESBECK, ARTHUR A. (Cordelia) farming O 60a 3h 3c R3 Ithaca Ham 31.
Gruesbeck, George H. (Margaret) 2 ch farmer T 120a 3h 5c R3 Ithaca La Fyt 68 B tel.
Gruesbeck, M. A. (Edna) 6 ch farmer & horseshoer O 40a 2h 1c R4 Ithaca No Str 16 Ind tel.
Gubbling, Jacob (Elmyra) 5 ch ret Ithaca.
GUERNSEY, ALLEN farmer R1 Alma Arc 67.
Guernsey, Clyde (Edna) 1 ch farmer T 100a 4h 6c R2 Middleton No Sh 62.
GUERNSEY, GEO. A. (Roana) 2 ch farming & crating lumber O 40a 4h 4c R1 Alma Arc 67.
Guernsey, L. F. (Elsie) 9 ch carpenter T 10a Middleton Ful 38.
GUERNSEY, NELSON (Clara) 1 ch farmer 1h R11 St. Johns Wash 90.
GUILD, BERT J. (Myra) farmer T 20a 1c R3 Carson City No Sh 48.
Guild, Floyd (Mildred) farmer O 80a R3 Carson City No Sh 35.
Guild, Fred E. (Susie) 1 ch farmer O H&L 1c R3 Carson City No Sh 48.
GUILD, M. J. (Elizabeth) 10 ch farmer & bee raiser O 80a 4h 8c R3 Carson City No Sh 48.
GULICK, ALBERT (Florence) 1 ch farmer O 40a T 80a 3h 3c R4 Breckenridge Beth 99 B tel.
Gulick, Benjamin F. (Sarah) 6 ch farmer O 160a 5h 4c R2 Wheeler La Fyt 83 B tel.
GULICK, GEO. C. (Carrie) 3 ch farming O 12a 2h 2c R3 Alma Pn Rv 89 Ind tel.
GULICK, HARRY (Louise) 2 ch farming O 60a 4h 3c R1 Merrill La Fyt 48 Ind tel.
GULICK, JAY (Merty) 3 ch farming (Minorca chickens) O 60a 5h 5c R1 Merrill La Fyt 48 Ind tel.
GULICK, J. BERT (Jennie B.) 1 ch farming O 80a 4h 8c R2 Wheeler La Fyt 85 B tel.
Gulick, Myron (Emma) 1 ch farming O 80a 3h 2c R3 Alma Emer 38 B tel.
Gulick, Willard F. (Bessie) 4 ch farmer T 160a R2 Wheeler La Fyt 73 B tel.
GUNDERMAN, GROVER (Bertha) 3 ch farmer O 40a 3h 4c R1 Ithaca New 28½.
Gunn, Florence M. student Ashley Wash 25 Ind tel.
Gunn, Monroe D. (Cora E.) 1 ch propr meat market Ashley Wash 25 Ind tel.
Gunsolus, James (Anna) ret farmer O H&L Wheeler.
Guthrie, Mrs. Anna E Center St Ithaca.
Guthrie, Jesse (Anna) 4 ch farming O 80a 3h 5c R3 Breckenridge Emer 22 B tel.
Guthrie, Joseph (Anna) 4 ch farming T 80a 2h 5c R3 Breckenridge Emer 22.
Guthrie, Zenas C. (Marjorie M.) 3 ch farmer O 120a 2h R2 Elwell Sev 12.
Gwinner, Jennie farmer O 40a 2c R1 Northstar No Str 48.
HAAG, DANIEL M. (Bertha) 7 ch farmer O 105a 5h 27c R1 Elm Hall Sum 36 B tel.
Haas, Allen (Jennie) 2 ch farmer O 120a 8h 3c R2 Northstar No Str 69 Ind tel.
HAAS, BEN (Frances) 5 ch farmer O 100a 7h 10c R6 Ithaca No Str 61 Ind tel.
Haas, Chas. farmer O 120a 8h 3c R2 Northstar No Str 69 Ind tel.

Haas, Cora bds R3 Ithaca No Str 5 Ind tel.
Haas, Geo. L. (Delia) 2 ch clerk N Ithaca St Ithaca Ind tel.
Haas, Lant farmer O 40a 2h 2c R1 Alma Arc 60.
Haas, Levi (Lucina) 12 ch ret farmer R2 Northstar No Str 69 Ind tel.
Habeker, Christ (Matilda) 1 ch farming O 72a 5h 10c R3 Alma Emer 14 B tel.
Habel, Michael (Laura) 1 ch farmer R5 Ithaca Emer 62.
Hackett, L. E. Wheeler.
Hackett, Sam 4 ch carpenter O H&L Wheeler.
HACKSTEDE, HAROLD student Bannister Elb 81 Ind tel.
Haddad, Geo. fruit store Saginaw St Breckenridge.
HAFELEIN, HUGH R. (Nelia) 2 ch farmer O 86a 2h 7c Bannister Elb 81 Ind tel.
HAGEN, BARNEY R3 Breckenridge Beth 108 B tel.
HAGEN, FRED (Ethel) farmer T 40a 2h R4 Breckenridge Beth 30.
Hagenbaugh, Charlie (Jessie) 5 ch blacksmith T H&L Perrinton.
HAGERMAN, ARDEN (Gladys) 1 ch farmer T 80a 2h R1 Ithaca New 44.
Hagerman, Bert (Louisa) 2 ch farmer O 80a 3h 5c R2 Elwell Sev 4 Ind tel.
HAGERMAN, CHARLES farmer R1 Middleman Nw Hn 91 Ind tel.
HAGERMAN, LEROY (Madge) 2 ch farmer T 65a 2h 2c R1 Middleton New 97.
HAGERMAN, LEWIS (Finettie) 6 ch farmer O 40a 3h 2c R1 Middleton Nw Hn 91 Ind tel.
HAGERMAN, O. O. (Emma) 8 ch farmer T 200a 6h 22c R1 Ithaca New 42 Ind tel.
Hagleman, Sarah 2 ch Clinton St Saint Louis.
HAINER, ELGIN H. farmer T 80a 4h R1 Bannister Elb 100 Ind tel.
HAINER, JESSE (Maud) 5 ch farmer O 80a 21h R1 Bannister Elb 100 Ind tel.
HAINER, MARION H S student R1 Bannister Elb 100 Ind tel.
Haines, J. C. (Katherine) 3 ch ret Teaman St Saint Louis.
Hainey, Geo. H. (Delilah) 4 ch N Ithaca St Ithaca.
HAINLINE, CHAS. F. (Harriet) 2 ch farming O 80a 6h 24c R4 Alma Arc 10 Ind tel.
HAINLINE, ROLLAND K. (Sophia) 5 ch farming T 40a 2h 5c R4 Alma Arc 9 Ind tel.
Hakes, William (Libby) 1 ch farmer O 80a 5h 5c R3 Ithaca No Str 31.
Halbert, J. B. (Elizabeth) 4 ch ret Euclid St Saint Louis Ind tel.
Halderman, Samuel (Ida) 6 ch farming O 80a 5h 8c R4 Ithaca Ham 2 Ind tel.
Hale, Delbert (Olive M.) 3 ch farmer O 160a 6h 15c R2 Sumner Sum 91 B tel.

Filling a Silo.

Hale, Harvey (Minnie) 2 ch farmer O 120a 3h 5c R2 Breckenridge La Fyt 35 Ind tel.

HALE, WALTER F. (Marguerite) farmer T 42a 3h 3c R1 Wheeler Whe 59 Ind tel.

HALL, ADELBERT (Ada) 3 ch farmer O 80a 6h 4c R1 Wheeler Whe 56 Ind tel.

HALL, A. L. (Flora) 4 ch farmer O 40a 4h 2c R2 Wheeler La Fyt 14 Ind tel.

Hall, B. C. (Winifred) doctor O 80a H&L Pompeii B & Ind tels.

Hall, B. M. (Kittie) 6 ch farmer O 40a 2h 4c R1 Sumner Nw Hn 70.

Hall, Ernest (Louisa) 4 ch farmer T 40a 2h 2c R1 Alma Sum 88.

Hall, Fay C. (Lena) 3 ch traveling salesman S Jefferson St Ithaca Ind tel.

Hall, Gladys R1 Middleton Nw Hn 68 Ind tel.

Hall, Harry B. (Gertrude) 2 ch R1 Elm Hall Sum 37 Ind tel.

Hall, Ira student East St Saint Louis.

Hall, John B. (Lizzie E.) 2 ch farmer O 230a 8h 30c R1 Elm Hall Sum 37 Ind tel.

Hall, J. B. (Mary A.) 7 ch ret East St Saint Louis.

HALL, LEONARD farmer R1 Wheeler Whe 56 Ind tel.

Hall, Levi (Emma G.) 4 ch farmer T 132a 6h 13c R1 Riverdale Sev 31 Ind tel.

Hall, Phillip (Jennie) 6 ch farming T H&L R2 Wheeler Ham 17.

Hall, Thair (Eloise) farm laborer T H&L R4 Alma Arc 33.

HALL, WILLIAM 5 ch lumber & coal Washington St Saint Louis. See adv.

Hall, Wm. E. (Adelaide) 4 ch mechanic N Ithaca St Ithaca Ind tel.

Halliwill, Alonzo (Sibyl) 7 ch farmer O 50a 5h 8c R1 Elm Hall Sum 50 B tel.

HALLIWILL, JAMES I. farmer & sheep breeder O 149a 2h 12c R2 Sumner Sum 51.

Halloran, Edward farmer O 80a 1h 1c R2 Carson City No Sh 93.

Halloran, Edward farmer part owner 200a 2h 10c R2 Carson City No Sh 94.

Halloran, Thomas farmer part owner 200a 2h 10c R2 Carson City No Sh 94.

Halteman, Clarence teacher Main St Saint Louis Ind tel.

Halteman, Geo. (Lillie) 2 ch Alma Auto Truck employee Main St Saint Louis Ind tel.

HALTEMAN, LE ROY C. (Olga Pearl) 1 ch farmer O 40a 2h 5c R2 Bannister Wash 105.

Hamilton, Ann clerk Fourth St Breckenridge.

Hamilton, Bert (Lillie) 6 ch farming O 120a 2h 2c Forest Hill Pn Rv 29 B & Ind tels.

Hamilton, Charlotte A. student Jefferson St Ithaca Ind tel.

Hamilton, E. D. (Ella) merchant S Jefferson St Ithaca Ind tel.

Hamilton, James W. (Fannie B.) 3 ch farmer T 80a 2h 5c R1 Perrinton Ful 97.

Hamilton, John (Etta) 5 ch laborer Midland St Saint Louis.

Hamilton, Lorn laborer R4 Alma Sum 60.

HAMILTON, THOMAS (Lulu) 2 ch farmer O 100a 5h 11c R6 Ithaca No Str 66 Ind tel.

HAMLIN, ARTHUR (Myrtle) farmer T 80a 4h 6c R3 Carson City No Sh 35 Ind tel.

Hammond, Chas. (Ida) telephone mgr O H&L Bannister Elb 82 Ind tel.

HAMMOND, DAVID (Gertrude I.) 2 ch ret farmer O 40a 1h 1c R2 Bannister Elb 74 & 75.

Hammond, Elmer (Trila) farmer T 80a 3h 2c RD Saint Louis Emer 3.

Hammond, Frank (Lovina) 10 ch farmer O 240a 2h R2 Ashley Ham 75.

Hammond, Fred (Ida) 3 ch farmer T 80a 3h 2c R1 Saint Louis Emer 3.

Hammond, Vernon N. (Wena M.) 6 ch farmer butcher O 40a 4h 2c R1 Wheeler Whe 45 B tel.

Hamp, H. (Emma Jane) 8 ch Pine St Saint Louis.

Hamp, Lester (Jeanette) 3 ch laborer Clinton St Saint Louis B tel.

Hamp, Truman (Amelia) 6 ch farmer O 80a 2h 5c R1 Elwell Sev 76.

Hampton, James (Nettie) 2 ch laborer Clinton St Saint Louis

HANDEY, CLARENCE R. (Mayme) 3 ch farmer O 40a 2h 5c R1 Elwell Sev 91.

HANDLEY, FRANK D. (Sarah E.) 4 ch farming O 140a 11h 16c R1 Elwell Pn Rv 72 B tel.

HANDLEY, VERN farming R1 Elwell Pn Rv 72 B tel.

Hanes, Andrew C. (Sarah) 4 ch farmer O 120a 8h 8c R2 Sumner Sum 51 B tel.

Hanes, John J. (Viola) farmer O 80a 5h 6c R2 Sumner Sum 51 B tel.

Hanford, David G. (Lizzie) 9 ch laborer Newark St Ithaca.

HANFORD, JESSE S. (Emma) 5 ch farming T 160a 5h 11c R4 Alma Arc 10 Ind tel.

Hanna, C. P. (Esther A.) 2 ch merchant Euclid St Saint Louis Ind tel.

Hanna, D. F. (Ethel) 1 ch farmer O 80a 3h 10c R2 Middleton Nw Hn 97 B tel.

Hanna, J. A. (Mary) 2 ch ret S St Johns St Ithaca.

Hanneman, John H. farmer O 40a 1h 6c R4 Alma Sum 55.

HANNUS, FRANK (Mary) 4 ch farmer T 80a 2h 2c R2 Ashley Ham 86.

Hansen, Hans Jacob (Olene) 3 ch laborer South St Ithaca.

HARDEN, CLARE T. farmer R1 Carson City Nw Hn 112.

Harden, Edward (Nora) farmer O 29a 3h 4c R2 Carson City No Sh 77.

HARDEN, LEWIS W. farmer R1 Carson City Nw Hn 112.

Harden, Luke (Anna) farmer O 130a 1h 1c R3 Carson City No Sh 79.

HARDEN, MARY M. teacher R1 Carson City Nw Hn 112.

HARDEN, WM. (Mary E.) 3 ch farmer O 120a 5h 2c R1 Carson City Nw Hn 112.

Hardesky, Anton (Anna) 2 ch laborer T H&L Bannister Elb 81.

Hardesky, John laborer Bannister Elb 81.

Hardesky, Tony Bannister Elb 81.

Hardman, Mrs. F. M. O H&L Middleton Ful 39 B tel.

Hardman, Mrs. Mattie 2 ch T Middleton Ful 39 B tel.

Hardy, Arthur farmer R1 Wheeler Whe 53 Ind tel.

Harlow, Mrs. Anna 7 ch farmer O 80a 3h 5c R2 Carson City No Sh 80.

Harlow, Clare (Carrie) 2 ch farmer O 30a 2h 4c R2 Perrinton Ful 54.

HARLOW, EZRA (Anna) 4 ch farmer T 60a 4h 4c R3 Carson City No Sh 43.

Harlow, George (Frederica) 2 ch farmer O 60a 4h 4c R3 Carson City No Sh 37 Ind tel.

Harlow, Lawson (Ada) farmer O 106a 5h 10c R2 Pompeii Ful 56.

Harlow, Roy farmer T 25a 1h R2 Perrinton Ful 51 Ind tel.

Harman, Mrs. Ada N Ithaca St Ithaca.

HARMS, HARRY farmer R2 Ithaca New 58 B tel.

Harms, J. P. (Millie) 7 ch farmer O 80a 4h 8c R2 Ithaca New 58 B tel.

HARPST, H. E. Elwell.

Harrier, Chas. (Florence) 6 ch farming T 90a 3h 2c R3 Ithaca Emer 52 Ind tel.

Harrier, Harvey (Zella) 1 ch farming T 80a 4h 4c R3 Alma Emer 11.

Harrier, Nancy O 80a R3 Alma Emer 11.

Harrier, W. M. (Nancy) 5 ch Main St Saint Louis.

Harrington, Arthur (Elizabeth) 4 ch farmer T H&L R1 Riverdale Sev 75.

Harrington, Frank M. (Mina) 2 ch ret N Jefferson St Ithaca B tel.

Harris, Alvie T. (Lizzie) 1 ch auto agent T Middleton Ful 38 Ind tel.

Harris, Chas. (Minnie) 7 ch carpenter Franklyn St Saint Louis.

HARRIS, CHAS. T. student R2 Bannister Elb 86 Ind tel.

Harris, Chas. W. mechanic Franklyn St Saint Louis.

Harris, Clyde farm laborer bds R3 Alma Pn Rv 87.

Harris, Ernie (Maggie) 4 ch farm laborer T H&L R3 Alma Pn Rv 87.

Harris, George (Elizabeth) 1 ch blacksmith O H&L Perrinton.

Harris, Joshua farmer R3 Alma Emer 40.

Harris, J. C. laborer N Elm St Ithaca.

Harris, J. E. (Polina) 2 ch farming O 40a 3h 3c R1 Merrill La Fyt 49 Ind tel.

Harris, J. N. bee keeper Bankson St Saint Louis B tel.

Harris, Lionel W. ret farmer O H&L Pompeii.

Harris, Seymour (Dora) 6 ch farmer T 162a 4h 2c Elm Hall Sum 4.

HARRIS, THOMAS (Emma) 2 ch farmer O 80a 1h 5c R1 Sumner Nw Hn 32 Ind tel.

Harris, William (Ida) 3 ch hardware clerk O H&L Saginaw St Breckenridge.

Harrison, D. E. (Regina) 2 ch clothier Washington Ave Saint Louis Ind tel.

Harrison, Hazel Washington St Saint Louis Ind tel.

Harrison, John student Washington St Saint Louis Ind tel.

HARRISON, JOHN H. (May) 2 ch farming O 47a T 160a 10h 9c R5 Alma Pn Rv 44 Ind tel.

Harrison, Thomas (Angeline) 1 ch farmer O 140a 7h 9c R4 Saint Louis Beth 58 & 60 B tel.

HARRISON, WALTER B. (Martha) 2 ch farmer O 20a 2h 3c R7 Ithaca New 33.

Harrison, Wm. A. (May E.) 4 ch fur dealer O H&L 1h 1c Riverdale.

Harrison, Wright farmer R4 Saint Louis Beth 58 & 60 B tel.
Harrod, Jack (Harriett) 4 ch farmer T 80a 2h R1 Ashley Ham 64.
Harrod, T. H. (Esta) civil engineer S Jefferson St Ithaca B tel.
Hart, Floyd (Katherine) 1 ch wks in creamery Franklyn St Saint Louis.
HART, GLENN (Clara) 1 ch farmer T 140a 4h 7c R4 Ithaca No Str 7 Ind tel.
Hart, Harry farmer T 140a 4h 7c R4 Ithaca No Str 7 Ind tel.
Hart, O. S. (Sophia) 6 ch farmer O 80a 3h 9c R1 Ithaca New 30.
Hart, Rosie W Center St Ithaca Ind tel.
Hartenburg, Mrs. Adel Saginaw St Saint Louis.
HARTENBURG, CARL (Blanche) 1 ch farmer T 160a 6h 6c R1 Wheeler Whe 49.
Hartenburg, Marie Saginaw St Saint Louis.
HARTER, ALVIN (Lillian) 2 ch farmer T 65a 2h 4c R1 Pompeii Wash 11.
Harter, Clark (Mary) farmer T 80a 3h 10c R2 Perrinton Ful 93 Ind tel.
Harter, Geo. (Tillie) farmer T 40a 2h R4 Saint Louis Beth 58.
HARTER, J. G. (Emma J.) 8 ch farmer O 40a 2h 6c R2 Perrinton Ful 31.
Harter, Louis (Carrie) farmer O 50a 2h 3c R2 Perrinton Ful 88.
Harter, S. H. (Susanne) 8 ch farmer T 40a R6 Ithaca No Str 38.
Hartman, Henry farmer O 420a 8h 12c R1 Ashley Wash 12 Ind tel.
Hartman, Otto G. (Sadie G.) farmer O 40a 3h 3c R2 Middleton No Sh 57 B tel.
HARTMAN, ROY (Ruie) 2 ch truck loader auto factory O 1a H&L R3 Alma Pn Rv 89 Ind tel.
HARTWICK, MRS. MARY Bannister.
Harwood, J. E. minister Northstar.
Hascher, Frank (Sarah) 3 ch farmer T H&L R4 Breckenridge Beth 31.
Haskins, James (Sarah) farmer O 20a 4h 1c R2 Wheeler La Fyt 73.
Hastings, Chas. (Clara) 7 ch dray man Euclid St Saint Louis.
Hastings, Forrest (Emma) 1 ch electrician Maple St Saint Louis B tel.
HASTINGS, MRS. F. S., JR. Saint Louis.
Hastings, Lillian farmer O 80a 5c R4 Saint Louis Beth 82 B tel.
HASTINGS, R. M. R1 Breckenridge.
Hattas, Henry (Effie) 2 ch laborer T H&L R1 Ithaca Nw Hn 31.
HATTIS, FRANK (Hazel) 1 ch farmer T 30a 1h 1c R4 Breckenridge Beth 96.
Hattis, John (Emma) 1 ch farmer O 63⅓a R3 Carson City Nw Hn 114.
Hattis, Thomas (Adeline) 7 ch farmer O 5a 1h 1c R4 Breckenridge Whe 74.
Havelka, Frank (Bessie) 2 ch farmer T 40a 2h 6c R1 Pompeii Wash 73.
HAVENS, ALONZO J. (Elizabeth) 7 ch farmer O 80a 1c R1 Elwell Sum 31.
HAVENS, CHARLES A. (Lula I.) 3 ch farmer T 55a 4h 4c R1 Elwell Sev 87 Ind tel.
HAVENS, CLIFFORD R1 Elwell Sev 87 Ind tel.
HAVENS, DEWITT R1 Elwell Sev 87 Ind tel.
HAVENS, GERALD R1 Elwell Sev 87 Ind tel.
HAVENS, GLEN A. (Irene) 2 ch farming T 85a 3h 8c R5 Anna Pn Rv 60.
Havens, H. W. (Ellen) 2 ch farmer O 160a 5h 11c R2 Perrinton No Sh 81 B tel.
Havens, Robert F. (Iva) 1 ch farmer 1c R1 Elwell Sum 31.
HAVENS, W. H. (Ora) 2 ch farmer O 160a 6h 15c R1 Perrinton No Sh 81 B tel.
HAWES, MRS. DENNIS 3 ch farmer O 440a 9h 29c R1 Elm Hall Sum 37 Ind tel.
Hawk, Charles (Marguerite) 3 ch farmer T 119a 1h R3 Ithaca No Str 27.
HAWK, SHERMAN (Edna) 9 ch farming O 85a R3 Saint Louis Pn Rv 52 Ind tel.
Hawk, Wm. (Florence) 1 ch farmer T 100a R3 Ithaca No Str 27 Ind tel.
HAWKES, S. J. (Francilia) 4 ch farmer O 40a 2h 2c R2 Ithaca New 24.
Hawkins, Ethel R6 Ithaca New 83 Ind tel.
Hawkins, George ret farmer S Center St Northstar Ind tel.
Hawkins, Ivan farmer R6 Ithaca New 83 Ind tel.
Hawkins, Sarah (wid Geo.) farmer O 20a R1 Wheeler Whe 58 Ind tel.
Hawkins, Sylva 1 ch ret T H&L Alma Pn Rv 79.
Hawley, Carlyle F. farming T 40a 2h R4 Alma Sum B tel.
Hawley, Mrs. Charles ret farmer N Centre St Northstar.
Hawley, Ernest (Mildred) 1 ch farmer T 60a R6 Ithaca No Str 36 Ind tel.
Hawley, Glen (Elsie) 3 ch farmer 100a 3h 3c Pompeii.
Hawley, I. C. (Ester) 4 ch harness maker O H&L Pompeii B tel.

Hawley, Levi (Ethel) 3 ch farmer O 30a 5h 4c R2 Northstar No Str 42 Ind tel.
Hawley, Walter (Nora) 3 ch farmer T 170a 2h R1 Carson City Nw Hn 112 Ind tel.
HAWLEY, WM. C. (Edith M.) 2 ch farming O 80a 2h 11c R7 Ithaca Arc 54.
Hayes, Mrs. Armenda 3 ch E Center St Ithaca.
Hayes, Dolly bds R4 Ithaca No Str 8.
HAYES, DON E. (Mae) 2 ch hardware & implements O H&L 2h Forest Hill Pn Rv 29 B & Ind tels.
Hayes, Fred farmer O 40a 4h 2c R4 Ithaca No Str 8.
Hayes, H. N. clerk Church St Saint Louis.
Hayes, Laura E Center St Ithaca.
HAYES, LEWIS T. (Alice C.) farmer O 40a 2h 3c R2 Bannister Elb 57 Ind tel.
Hayes, Lora P. 1 ch North St Saint Louis Ind tel.
Hayes, Mrs. Mary 2 ch R2 Carson City No Sh 69.
Hayes, Mrs. Mary 4 ch ret farmer O 40a 4h 2c R4 Ithaca No Str 8.
Hayes, Ruth bds R4 Ithaca No Str 8.
Haynes, C. H. (Elizabeth) 5 ch laborer T H&L Ashley.
HAYNES, EDD E. (Lottie V.) 1 ch farmer T 40a 2h 4c R1 Pompeii Ful 24.
Haynes, Frank F. (Maude) 2 ch farmer & carpenter O 4a 1h 4c R2 Ithaca New 74.
Haywort, Mrs. Leatha 1 ch Emerson St Ithaca.
Hazelton, Allen 1 ch farming O 80a 3h 16c R1 Alma Arc 44 Ind tel.
Hazelton, Arthur (Olive) 3 ch farming T H&L R1 Northstar Ham 28.
Hazelton, Carlton farmer grain thresher) O 40a 3h 2c R1 Northstar Ham 24 Ind tel.
Healey, Elmer D. (Mary) 7 ch farming O 80a 4h 4c R1 Saint Louis Emer 10 B tel.
Healey, G. W. (Mary J.) 1 ch ret farmer Saginaw St Saint Louis B tel.
HEARN, JAMES D. (Cora) 6 ch farmer O 80a 4h 7c R4 Saint Louis Beth 17 B tel.
Heath, Charlie painter & paperhanger N Main St Northstar.
Heath, Mrs. Hannah 8 ch ret farmer O 75a R6 Ithaca No Str 40.
Heath, Maggie R1 Perrinton New 94.
Heath, M. farmer O 80a 4h 7c R1 Perrinton New 94.
Heath, Mrs. O. H. 2 ch S Jefferson St Ithaca Ind tel.
Heath, Mrs. W. Northstar.
HECKMAN, ROY (Nina) 5 ch farmer O H&L R2 Middleton Nw Hn 98 B tel.
Hecksher, Victor farmer O 80a 2h R2 Elwell Sev 26½ Ind tel.
HEDRICK, CALVIN A. (Louise M.) 2 ch farming O 60a T 40a 6h 7c R1 Alma Arc 49 B tel.
Hegle, Charles (Pearl) 2 ch farmer (stonemason) T 8a 1h R4 Ithaca La Fyt 87 Ind tel.
Hegle, Martin (Berntine) 6 ch farming O 20a 2h 2c R4 Ithaca La Fyt 87.
Hegle, Otto (Olive) 1 ch farmer T 80a 4h 2c R3 Breckenridge Beth 106 B tel.
HEHRER, FANNIE 2 ch 1h 2c R2 Bannister Elb 68.
HEHRER, LOUIS A. farmer T 20a 2h R2 Bannister Elb 68.
Heibeck, Wm. (Ida) 5 ch thresher Gwinner St Ithaca Ind tel.
Heimburger, J. D. (Mary) 4 ch farmer O 237a 13h 18c R6 Ithaca New 86 Ind tel.
HEIMBURGER, LOUIS (Nora) farmer T 40a 3c R6 Ithaca New 86.
HEIMBURGER, WILLIAM farmer T 237a R6 Ithaca New 86 Ind tel.
Heinlen, Mrs. Emeline farmer O 40a 1h 3c R3 Ashley Wash 52.
HEINLEN, FRANK (Maud) 2 ch farmer O 120a 1h R3 Ashley Wash 61 & 62 Ind tel.
Heinlen, Lynn (Beatrice) farmer T 120a 4h R3 Ashley Wash 61 & 62 Ind tel.
Heinze, Chas. (Nora) 2 ch farmer O 160a 4h 6c R1 Bannister Elb 57 Ind tel.
Heinze, Ernest (Ella Marie) farmer T 160a R1 Bannister Elb 57 Ind tel.
Heinze, E. J. (Margaret) 2 ch farmer O 120a 4h R1 Bannister Elb 77 Ind tel.
Heisler, Clair (Bessie) 3 ch farmer T H&L R6 Ithaca New 53.
HEISLER, E. L. (Nettie) 3 ch farmer O 120a 6h 10c R1 Ithaca Nw Hn 56 B tel.
HEISLER, MERLE farmer R1 Ithaca Nw Hn 56 B tel.
Heisteand, I. farmer T H&L R1 Middleton Nw Hn 51.
Helfer, Daniel (Mary) 2 ch merchant Pine River St Ithaca Ind tel.
Helfer, Henry (Caroline) 4 ch farmer O 60a 5h 10c R4 Ithaca Ham 8 B tel.
Helfer, Henry, Jr. (Edna) farmer T 60a R4 Ithaca Ham 8.

Helfer, Samuel farmer O 100a R2 Ithaca Ham 8 B tel.

Hellman, E. A. (Mabel) 8 ch meat market O H&L 1h 1c Perrinton.

HELLMAN, I. A. (Lillie) 1 ch farming poultry & swine breeder O 120a 11h 24c R4 Ithaca Emer 69 Ind tel.

HELLMAN, RAY S. (Ruth) 2 ch farmer T 120a 11h 24c R4 Ithaca Emer 69 Ind tel.

Helms, C. E. farmer O 14a 2h 1c Perrinton.

Helms, Mrs. Esther 1 ch O 213a H&L 4c Perrinton.

Helms, Verne (Clara) barber O H&L Pompeii.

HELWIG, EDWIN C. (Christie) 1 ch farmer T 70a 3h 8c R2 Carson City No Sh 68 Ind tel.

HEMMINGER, ABBIE 6 ch farmer part owner 24a R1 Breckenridge Whe 36 & 37 Union tel.

Hemminger, Ira (Maud) 3 ch laborer Pleasant St Saint Louis.

Hendershott, Mrs. Ed. (Mabel) 3 ch laborer Franklyn St Saint Louis.

HENDERSHOTT, ELSWORTH (Sadie) 4 ch farmer O 40a R2 Alma Sev 22 B tel.

Hendershott, Lora A. farmer O 100a 5h 5c R2 Alma Sev 22 B tel.

Henderson, Frank G. (Armeadie) 5 ch farmer T 40a 2h 5c R1 Ashley Wash 16.

Henderson, Frank (Lula) 5 ch farmer T 80a 4h 6c R3 Ashley Wash 54.

Henderson, Mrs. William 3 ch T H&L Sumner B tel.

Hendeschaft, Mrs. M. L. North St Saint Louis.

HENDRICK, EARL (Abbie) farmer O 100a 2h 8c R1 Perrinton Ful 80.

HENDRICK, F. M. (Dora) 9 ch farmer O 82a 2h 4c R2 Perrinton Ful 78 B & Ind tels.

HENDRICK, GLEN (Mildred V.) 1 ch farmer O 40a 2h 2c R2 Perrinton Ful 83 Ind tel.

HENDRICK, ORVILLE farmer R2 Perrinton Ful 78 B & Ind tels.

Hendricks, John L. (Sarah) 1 ch clerk N Maple St Ithaca Ind tel.

HENDRICKS, WM. H. (Ida M.) 2 ch farming O 80a 4h 8c R4 Ithaca Emer 89 Ind tel.

Henes, Louis B. (Lois A.) 1 ch ret Deleware St Saint Louis.

Henney, Worden (Maud) 6 ch farmer O 80a 5h 8c R2 Perrinton Ful 62 Ind tel.

HENRY, ALEXANDER C. (Clara) 4 ch farming O 110a 3h 7c R3 Saint Louis Pn Rv 22 Ind tel.

HENRY, ANDERSEN C. (Ida) 4 ch farmer T 120a 3h 2c R3 Ashley Elb 41 Ind t el.

Henry, Chas. B. (Lena J.) farmer T 80a 7h 7c R2 Northstar No Str 47 Ind tel.

HENRY, CLARE (Anna) farming O 120a T 130a 5h 30c R3 Saint Louis Pn Rv 51 Ind tel.

Henry, Edgar (Ida) 4 ch farmer O 80a 2h 6c R1 Pompeii Wash 44 Ind tel.

Henry, Glen (Ruth) farmer T 120a 4h 6c R4 Breckenridge Whe 37½ Union tel.

Henry, Hugh (Maggie) 4 ch farmer O 40a 6h 10c R6 Ithaca No Str 93.

Henry, J. M. (Carrie F.) 4 ch ret Prospect St Saint Louis Ind tel.

Henry, Lulu clerk Pompeii.

HENRY, W. C. (Lydia) 2 ch farmer O 40a 6h 1c R4 Breckenridge Whe 3 Ind tel.

Henry, W. J. (Blanche) laborer East St Saint Louis Ind tel.

Henson, Clarence (Alta) 2 ch farmer O 120a 10h 12c R1 Pompeii Wash 66 Ind tel.

HENSON, J. (Olive) farmer O 80a 7h 4c R1 Pompeii Wash 51 Ind tel.

Henson, Will (Clara) 2 ch farmer O 80a 6h 20c R3 Ashley Wash 52 Ind tel.

Hepler, Fred (Lillian) 2 ch farmer T 5a R2 Middleton Nw Hn 104.

Herbert, Frank (Ruby M.) 5 ch farmer O 60a 5h 10c R6 Ithaca No Str 68 Ind tel.

Hercik, Charley (Annie) 4 ch farmer T 80a R2 Bannister Elb 64.

Hercik, J. student R2 Bannister Elb 64.

Herld, Frank (Cora) 3 ch farmer O 80a 3h 12c R1 Middleton Ful 4 Ind tel.

Herling, Frank (Libbie) 1 ch farmer O 80a 3h 4c R5 Saint Louis Beth 6 Union tel.

Herrick, A. F. (Phoebe) farmer O H&L Wheeler.

Herrick, Charles (Anna) laborer O H&L Perrinton.

Herron, Frank (Flora) 4 ch farmer 80a 8h 14c R3 Ithaca Emer 73.

Herron, Leo (Pearl) 1 ch farming O 40a T 80a 8h 14c R5 Ithaca Emer 71 Ind tel.

HERSHEY, FRANK (Nettie) 10 ch ret R2 Ashley Elb 20 B tel.

HERSHEY, LESTER E. farmer T 160a 3h 2c R2 Ashley Elb 20 Ind tel.

Hesler, Theo. farmer R5 Ithaca Emer 58.

Hetfield, Rev. Homer (Floy) 2 ch minister O H&L Wheeler.

Hettinger, P. L. (Osceola) farmer O 40a T 80a 7h 1c R1 Ashley Wash 16.

HETZMAN, AMOS V. 8 ch farming O 40a 3h 3c R5 Ithaca Emer 49.

HETZMAN, EVA C. 5 ch farming O 80a 1h 2c R3 Breckenridge Emer 48 Ind tel.

HETZMAN, JOHN L. (Lucy A.) 2 ch farming O 80a 5h 6c R3 Breckenridge Emer 47.

HETZMAN, MARION student R3 Breckenridge Emer 48 Ind tel.

HETZMAN, MARTHA student R3 Breckenridge Emer 48 Ind tel.

HETZMAN, Ruth student R3 Breckenridge Emer 48 Ind tel.

Hevel, Russel laborer Center St Saint Louis.

HEWITT, LESLIE (Lucy) 2 ch farmer O 40a 5h R1 Wheeler Whe 100 Ind tel.

HEWITT, SOPHRONIA R1 Wheeler Whe 100 Ind tel.

HIBNER, ARTHUR farmer T 80a R1 Ithaca New 31 B tel.

Hibner, Benjamin (Achsa) 6 ch farmer O 80a 3h 7c R1 Ithaca New 31 B tel.

HIBNER, CHARLES H. (Minnie) farmer O 138½a 4h 13c R1 Ithaca New 31 B tel.

Hibner, Delpha F. (Anna) 2 ch farmer O 80a 3h 5c R1 Ithaca New 31 B tel.

HIBNER, GUY C. (Agnes) farmer O 80a 3h 6c R7 Ithaca New 7.

Hickle, Samuel (Mary) farmer part owner 96a 6h 6c R1 Saint Louis Beth 111.

Hickle, Wilbur farmer part owner 96a 6h 6c R1 Saint Louis Beth 111.

Hicks, Alger (Lulu L.) 1 ch farmer T 120a 3h 7c R3 Ashley Wash 94 B tel.

Hicks, B. S. (Rose) farming Pleasant St Saint Louis.

Hicks, Chas. (Florence) 9 ch laborer Watson St Saint Louis.

Hicks, C. W., Sr. (Almira) 16 ch ret Maple St Saint Louis B tel.

Hicks, E. P. (Edna) 1 ch farmer T 80a 5h 5c R1 Saint Louis Beth 125 B tel.

Hicks, Frank (Alma) farming O 40a 4h 2c R2 Alma Pn Rv 37 B tel.

Hicks, L. M. (Eunice) 2 ch laborer Franklyn St Saint Louis.

Hicks, Philip (Ella) 8 ch farmer O H&L 1h 1c Sumner.

Hicks, Samuel (Alice D.) farmer O 80a 2h 4c R1 Elm Hall Sum 11.

Hicks, Wm. Jennings Bryan student Maple St Saint Louis B tel.

HICKS, WM. J. (Nellie) 3 ch farming T 80a 3h 7c R3 Alma Arc 25 B tel.

HICKS, W. A. R3 Ashley.

Hiers, J. (Hila) 1 ch laborer S Maple St Saint Louis.

Hiestand, Jerry (Julia) 2 ch farmer O 80a 4h 9c R1 Middleton Nw Hn 66.

HIFFNER, MARTHA Ithaca.

A Profitable Herd.

Highfield, E. M. (Louise) 1 ch physician T H&L Riverdale B & Ind tels.

Higley, Sanford farmer O 80a 2h 2c R4 Saint Louis Beth 56 B tel.

Hilbert, John G. (Martha) farming & dairy Perrinton Ful 10 Ind tel.

Hildreth, James (Etta) 1 ch ret O H&L 1h Elm Hall.

Hildreth, K. R. (Jessie) 2 ch laborer Deleware St Saint Louis Ind tel.

Hildreth, Lillian student Deleware St Saint Louis Ind tel.

Hildreth, Maretta B. 2 ch farming O 20a 1c R2 Elwell Sev 81.

Hill, Basil R1 Northstar Ham 11.

Hill, Dean R. (Pearl) 3 ch farming O 80a 5h 6c R4 Ithaca Ham 3 Ind tel.

Hill, Edwin 2 ch farmer O 40a 4h 4c R1 Northstar Ham.

Hill, Frank (Minnie) 2 ch farming O 40a 3h 6c R4 Ithaca Ham 10 B tel.

Hill, Jane laundry Bankson St Saint Louis.

Hill, Jay (Eva) 3 ch farming T 160a 8h 25c R3 Saint Louis Pn Rv 57 B & Ind tels.

Hill, Louis W. (Josephine) 1 ch farming T 120a 4h 2c R5 Alma Pn Rv 62.

Hill, Roy C. (Daisy) 2 ch farmer T 80a 3h 8c R1 Ashley No Str 74.

Hill, Solomon (Rebecca) 3 ch farmer Barnes St Ithaca B tel.

Hill, Wesley E. 2 ch farmer T 80a 3h 8c R1 Ashley No Str 74.

Hill, Will (Mary) 4 ch farmer T 60a 3h 6c R1 Pompeii Wash 49 Ind tel.

Hill, Wm. (Myrtle) 2 ch car washer T 2a 1h R1 Alma Arc 64.

Hill, W. T. (Julia A.) 9 ch farmer O 55a 5h 3c R3 Carson City No Sh 39 Ind tel.

Hillock, Glen J. farmer R1 Wheeler Whe 58 Ind tel.

Hillock, James C. (Carrie E.) 3 ch farmer O 70a 3h 7c R1 Wheeler Whe 58 Ind tel.

Hillock, John S. (Emeline) 5 ch farmer O 20a 1h 1c R1 Wheeler Whe 57.

Hills, Anna R2 Elwell Sev 52.

Hills, Arthur (Bertha) 2 ch farmer T 160a 10h 11c Wheeler Whe 62.

Hills, Charles L. farmer O 40a 2h R2 Elwell Sev 52.

Hills, Charley (Mary Ann) gardener O H&L 1h 2c Elm Hall.

Hilsinger, Arthur (May) 3 ch teamster Elwell Sev 87.

Hilsinger, Harold student Center St Saint Louis Ind tel.

Hilsinger, I. F. (Clemina) 2 ch merchant Center St Saint Louis Ind tel.

Himes, Floyd B. (Mildred) farmer R2 Perrinton Ful 54 Ind tel.

Himes, Frank R. (Carrie) 2 ch farmer O 160a 8h 21c R2 Perrinton Ful 54 Ind tel.

Himes, Fred E. farmer R2 Perrinton Ful 54 Ind tel.

Hindermeister, L. farm laborer R2 Wheeler La Fyt 56.

Hinkle, Bert (Lily) 4 ch farmer O 80a R1 Ashley Ham 61 Ind tel.

Hinlanng, William (Alice) 12 ch farmer O H&L 1c Elm Hall.

Hipolite, Myron (Margaret) 4 ch farmer O 120a 4h 7c R1 Wheeler Whe 86 B tel.

Hipolite, Rosetta R1 Wheeler Whe 86 B tel.

Hipsh, Charlie (Annie) 2 ch farmer T 120a R2 Ashley Elb 28.

Hitwiller, John B. R1 Middleton.

Hixon, Roy (Flora) farmer O 69a 4h R1 Middleton Ful 5 Ind tel.

Hnetynka, James, Sr. farmer R3 Ashley Wash 75.

Hnetynka, James, Jr. (Anna) 5 ch farmer T 40a 1h 1c R3 Ashley Wash 75.

Hoadley, Mrs. C. D. 3 ch N Ithaca St Ithaca Ind tel.

Hoag, Sidney (Eliza) farming O 140a 3h 5c R1 Northstar Ham 28 Ind tel.

Hoage, Peter A. (Mary T.) 5 ch farmer O 40a 2h 3c R3 Ashley Wash 77.

Hoard, Frank L. (Maude E.) 6 ch farming O 120a 7h 5c R2 Wheeler La Fyt 73 B tel.

Hoard, Fred (Hattie) 5 ch farming O 80a 7h 6c R2 Wheeler La Fyt 73.

Hoard, H. D. ret farmer O H&L Wheeler Whe 64.

Hoard, Leora R2 Wheeler.

Hoard, Martha J. (wid Geo. S.) 2 ch ret farmer O 72a 2h R1 Ashley Wash 20 Ind tel.

Hoard, Merrill (Myrtle) 3 ch garage O 20a H&L Wheeler.

Hodge, Benson L. (Mae) 3 ch hardware O H&L Breckenridge B & Ind tels.

Hodge, J. E. (Harriet) 1 ch hardware O 3a 1h H&L Fourth & Chestnut Sts Breckenridge B & Ind tels.

Hodges, Harriett student E Center St Ithaca.

Hodges, Hazel B. E Center St Ithaca.

Hodges, John H. (Helena) 4 ch merchandise E Center St Ithaca.

Hodges, Preston farmer R1 Carson City Nw Hn 82.

Hodges, Spencer (Emma) 4 ch farmer & horse breeder O 80a 8h 4c R1 Carson City Nw Hn 82.

Hodges, Wm. J. physician E Center St Ithaca.

Hodgins, John (Ella A.) 5 ch ret farmer O H&L Third St Breckenridge Ind tel.

Hoe, Benjamin (Amada) 3 ch laborer O H&L Falon St Breckenridge.

HOFACKER, CLEO. (C. Pauline) farmer T 200a 1h 1c R2 Ashley Ham 79.

HOFFER, ELTON farmer R3 Ashley Wash 57.

HOFFER, ERNEST R. (Goldie M.) 3 ch farmer O 40a T 20a 3h 3c R1 Ashley Wash 33.

Hoffer, Harley J. (Minnie E.) farmer O 60a 4h 4c R1 Ashley Wash 33 Ind tel.

HOFFER, HERMAN KENNETH student R3 Ashley Wash 57.

Hoffer, Herman 3 ch farmer O 39a 1h 4c R1 Ashley Wash 15 Ind tel.

HOFFER, IRA F. (Jessie) 6 ch O 60a 3h 7c R3 Ashley Wash 57.

Hoffer, Jacob (Agnes) 5 ch farmer O 120a 3h 7c R1 Ashley Wash 13 Ind tel.

HOFFER, OLNEY student R3 Ashley Wash 57.

HOFFER, REVA student R3 Ashley Wash 57.

Hoffer, W. A. (Laura A.) farmer T 80a 2h R6 Ithaca No Str 68.

HOFFERBERT, ELMER G. (Irene) 1 ch farmer O 80a 3h 22c R1 Elsie Elb 97 Ind tel.

Hoffman, E. farmer R1 Saint Louis Beth 127 B tel.

Hoffman, H. J. (Eva) hardware O Gen Del Bannister Elb 82 Ind tel.

HOFFMAN, JOHN (Mary) 2 c farmer O 20a 2h 2c R2 Saint Louis Pn Rv 54 Union tel.

HOFFMAN, J. M. R5 Alma.

Hoffman, Marjorie clerk Gwinner St Ithaca Ind tel.

Hoffman, Rex F. (Lulu) 4 ch clerk Pine River St Ithaca.

Hoffmeyer, Arthur 2 ch farmer O 40a 3h 6c R2 Breckenridge La Fyt 6 Ind tel.

HOFFMEYER, BERMO (Lottie) 3 ch farmer O 40a 2h 4c R1 Wheeler Whe 46 Ind tel.

Hoffmeyer, C. F. (Theresa) 8 ch farmer O 80a 2h 4c R2 Wheeler La Fyt 14 Ind tel.

Hoffmeyer, C. L. (Emma) 1 ch farmer O 80a 8h 7c R2 Wheeler La Fyt 14.

Hoffmeyer, Emma R2 Breckenridge La Fyt 6 Ind tel.

HOFFMEYER, H. P. (Ada) 4 ch farmer O 35a 3h 4c R2 Breckenridge La Fyt 7 Ind tel.

Hoffmeyer, Robert farmer 2h R2 Wheeler La Fyt 14 Ind tel.

Hoffstetter, E. bakery Center St Saint Louis Ind tel.

Hogle, Chas. (Emma) laborer Washington St Saint Louis.

HOLADAY, R. H. (Cora) 1 ch farmer O 80a 7h 6c R2 Middleton No Sh 14 B tel.

Holbrook, Glenn farm hand R4 Elsie Elb 102 Ind tel.

Holcomb, Mrs. Alfred 3 ch E Center St Ithaca Ind tel.

HOLCOMB, RALPH C. (Florence E.) 2 ch farming O 44a 2h Sumner B tel.

Holden, Henry (Stella) 3 ch farmer O 80a 4h 4c R2 Breckenridge La Fyt 60 Ind tel.

HOLE, HOMER L. (Mary) farming 3c R3 Alma Pn Rv 93 Ind tel.

HOLECEK, LOUIS (Katie) 3 ch farmer O 80a 3h 2c R2 Bannister Elb 73.

Holecek, James 6 ch laborer O H&L Bannister Elb 82.

Holesberry, Sesro (Rebecca) 5 ch laborer Center St Saint Louis.

Holiday, Chas. (Sarah) 6 ch farmer O 60a 4h 4c R1 Middleton Nw Hn 67.

Holiday, Nelson farmer R1 Middleton Nw Hn 67.

Holland, Mrs. Maud 1 ch clerk Pine St Saint Louis B tel.

Holland, Thomas (Lillie) 9 ch ditcher O 1a R6 Ithaca New 85.

HOLLIWELL, J. I. Sumner.

HOLMES, ALFRED G. (Frances) 3 ch auto machinist & farming T 157a 2h R3 Saint Louis Pn Rv 51.

Holmes, Delbert (Ellen) 2 ch machinist T H&L Elm Hall.

Holmes, Guy (Marie) farmer T 70a 2h 1c R4 Ithaca No Str 18.

HOLMES, MRS. JACOB 3 ch farmer O 42a 2h 1c R4 Saint Louis Beth 21.

Holmes, James I. (Mary) 3 ch farmer O 120a R3 Ashley Wash 81 Ind tel.

Holmes, James R. (Elgie) 5 ch farmer O 80a 3h 7c R4 Ithaca No Str 18 Ind tel.

Holmes, R. D. (Mattie) 2 ch farmer T 160a 1h R1 Elm Hall Sum 45.

HOLMES, WILLIAM (Flora) 2 ch farmer carpenter O 40a 3h 4c R1 Merrill Whe 53.

Holsinger, Royal (Lotie) 4 ch laborer Mill St Saint Louis.

Holsinger, T. (Hester) 4 ch machinist O H&2Lots Wheeler.

Holt, Clarence farmer R6 Ithaca Wash 8.

Holt, Clarence farmer & laborer 1h R2 Northstar No Str 10 Ind tel.

Holt, Reuben (Laura) 5 ch farmer & hauling milk O 30a 3h 6c R6 Ithaca Wash 8.

Holt, Wilson (Bertha) 3 ch farmer T 80a 4h 9c R2 Northstar No Str 10 Ind tel.

Holton, Beulah R4 Breckenridge Beth 71.

Holton, C. W. (Flossie) farmer T 70a 2h 1c R3 Breckenridge Beth 98.

Holton, C. W. R4 Breckenridge Beth 71.

Holton, Delbert (Nellie) 6 ch farmer O 40a 2h 3c R1 Merrill Whe 91.

Holton, Edgar (Gladys) 5 ch farmer O 40a 2h 5c R5 Breckenridge Beth 66 B tel.

Holton, Ernest (Gertie) 2 ch farmer O 53a 3h 4c Perrinton Ful 34.

Holton, Frank (Ruby) 3 ch farmer 80a 2h 3c R4 Breckenridge Beth 71 B tel.

Holton, George (Henriette) 1 ch ret Perrinton Ful 34.

Holton, Geo. (Livonia) 1 ch farmer O 25a 2h 1c R4 Saint Louis Beth 38.

Holton, Harvey (Cora) 1 ch farmer O 100a 8h 3c R4 Saint Louis Beth 19 B tel.

Holton, James (Orpha) 2 ch farmer O 40a 3h 4c R4 Saint Louis Beth 58 B tel.

Holton, Joe (Mary) ret farmer Saginaw St Saint Louis B tel.

Holton, M. J. (Anna L.) 3 ch farmer O 80a "Butternut Flats" 3h 3c R4 Breckenridge Beth 71.

Holton, Richard (Lucy) 2 ch farmer O 60a 3h 4c R5 Saint Louis Beth 8 B tel.

Holtsberry, Emanuel (Emily Jane) laborer Clinton St Saint Louis.

Homister, John ret farmer E Main St Northstar.

Homister, Ralph (Gertrude) 3 ch farmer O 40a 2h 8c R3 Ithaca No Str 49.

Honcharik, Paul, Sr. (Anna) 1 ch farmer O 40a 2h 2c R1 Bannister Elb 53.

Honcharik, Paul, Jr. farmer R1 Bannister Elb 53.

Hood, John S. (Mary) 1 ch farmer T 106a 4h 5c R1 Maple Rapids No Sh 88 Ind tel.

Hood, J. C. (Elizabeth) 3 ch farmer O 106a R1 Maple Rapids No Sh 88 Ind tel.

Hook, William (Lottie) 5 ch farmer O 40a 3h 4c R2 Ithaca New 27 B tel.

Hooker, Belle nurse R2 Perrinton Ful 14 Ind tel.

Hooker, Charles (Alverta) 6 ch farmer O 100a 6h 9c R2 Perrinton Ful 14 Ind tel.

Hooker, C. E. (Minnie) 7 ch farmer O 50a 2h 6c R1 Perrinton Ful 75.

Hooker, Dart tests milk R2 Perrinton Ful 14 Ind tel.

Hooker, William R2 Perrinton Ful 14 Ind tel.

Hooks, Eli (Dora) 3 ch farmer O 130a 6h 6c R3 Breckenridge Whe 110 B tel.

Hooks, S. A. (Hattie) 2 ch farmer T 130a R3 Breckenridge Whe 110 B tel.

Hooks, W. M. (Ora) 2 ch farmer T 80a 5h 3c R2 Breckenridge Emer 24 B tel.

Hooper, Ed (Anna) 9 ch farming O 126a 16h 20c R1 Alma Arc 14.

Hoover, G. Henry (Bertha) 6 ch carpenter O 80a 2c Alma Pn Rv 89 Ind tel.

Hopkins, Alva (Fern) laborer Corinth St Saint Louis.

Hopkins, A. M. (Martha) 5 ch farmer T 40a 4h 2c R1 Breckenridge Whe 33.

Hopkins, Clara 2 ch T H&L Bannister Elb 81.

Hopkins, Clarence (Alice) 1 ch postmaster T H&L First St Breckenridge.

Hopkins, Mrs. Emma ret farmer N Center St Northstar.

Hopkins, Frank (May) 2 ch farmer T 40a 3h 2c R2 Perrinton Ful 61.

Hopkins, James (Sarah I.) 2 ch gardener O H&L Chestnut & Second Sts Breckenridge.

Hopkins, John W. (Cora B.) 8 ch farmer T 80a 4h 4c R3 Wheeler Whe 31 Ind tel.

Hopkins, Marion (Ethel) 2 ch farmer T 80a 1h R3 Wheeler Whe 13.

Hopkins, Marshal (Jennie) 4 ch merchant O H&L Saginaw St Breckenridge B & Ind tels.

Hopkins, Mrs. Mary Saginaw St Saint Louis Ind tel.

Hopkins, Mrs. M. Breckenridge.

Hopkins, Roscoe farmer O 80a 2h 3c R2 Breckenridge La Fyt 43 Ind tel.

Hopkins, Warn (Emma) 1 ch farmer O 240a 6h 70c R2 Breckenridge La Fyt 44 Ind tel.

Hopkins, Warren (Emma) 1 ch farming O 300a R2 Breckenridge La Fyt 44 Ind tel.

HOPKINS, WM. Breckenridge.

HOPKINS, WILLIS D. (Maggie) 3 ch farming O 50a 2h 7c R3 Saint Louis Pn Rv 14 Ind tel.

HORAK, PAUL (Lena) 2 ch farmer O 22a T 55a 3h 3c R2 Middleton No Sh 56.

Horden, Frank (Maud) 2 ch R F D carrier O H&L 2h Perrinton.

Hornbeck, Adin R. (Maria) 2 ch Maple St Ithaca B tel.

Horney, John farmer O 80a 3h 2c R1 Merrill Whe 96.

Horr, Mrs. Frank H. 1 ch Maple St Ithaca Ind tel.

Horten, Wm. (Nina) 2 ch laborer North St Ithaca.

HORTON, CAROLINE farmer O 50a 4h 2c R1 Sumner Nw Hn 49.

HORTON, GUY (Alice) 3 ch farming O 142a 2h 10c R4 Alma Arc 39 B tel.

HORTON, MALVIN farmer R1 Sumner Nw Hn 49.

Horton, Marvin J. (Margaret) farmer O 80a 2h 3c R2 Bannister Elb 96 Ind tel.

Horton, William (Alice) genl merchant Riverdale B tel.

Hosenkamp, Clarence farmer R4 Saint Louis Beth 15 B tel.

Hosenkamp, Cora R4 Saint Louis Beth 15 B tel.

Hosenkamp, Geo. farmer R4 Saint Louis Beth 15 B tel.

Hosenkamp, John (Annie) 3 ch farmer O 160a 8h 6c R4 Saint Louis Beth 15 B tel.

Houck, Arnold R. (Kate) 3 ch farmer O 40a 2h 2c R1 Sumner Nw Hn 7.

HOUCK, PETER D. (Anna) farmer O 70a 3h 13c R1 Sumner Nw Hn 7.

Houck, William M. (Samantha) 2 ch farmer O 40a 3c R2 Sumner Sum 99.

Houlden, A. E. farming O 62a 2c R4 Ithaca Emer 67 Ind tel.

HOULDEN, JESSE (Cora) 2 ch farming O 80a 5h 2c R5 Ithaca Emer 57 Ind tel.

HOUSDEN, ALONZO farmer O 80a 3h 2c R4 Alma Arc 1.

House, John W. (Minnie) 3 ch farmer T 20a 2h 1c R4 Breckenridge Whe 34 Union tel.

Housel, Chas. (Emma) 3 ch butcher Midland St Saint Louis B tel.

Housel, Frank butcher Midland St Saint Louis B tel.

Housel, Gertrude student Midland St Saint Louis B tel.

Housel, Herbert E. (Addie) 3 ch T H&L R1 Breckenridge Whe 69.

Housel, Louie butcher Midland St Saint Louis B tel.

HOUSEMAN, GEORGE (Mary) 2 ch farmer S Maple St Saint Louis.

Houser, Wm. farmer O 4a 2h 4c R7 Ithaca Arc 69.

Howard, Arthur (Anna) 2 ch laborer T 2h 1c Ashley.

Howd, Darwin (Dora) 3 ch farmer 80a 4h 6c R3 Breckenridge Beth 104 B tel.

Howd, Earl S. (Edith) 1 ch clerk Arcada St Ithaca Ind tel.

Howd, Howard R3 Breckenridge Beth 105 B tel.

Howd, Katie R3 Breckenridge Beth 104 B tel.

Howe, Herald (Bess) clerk T H&L Perrinton.

Howe, John (Estella) 2 ch R F D carrier O H&L 2h Perrinton.

Howe, L. A. (Blanche) 1 ch doctor O H&L 1h Fourth & Chestnut Sts Breckenridge B & Ind tels.

Howell, Caleb H. (Ellen S.) farming O 20a 1h 2c R1 Alma Arc 64.

Howell, C. A. (Nellie) 3 ch drayman T 2h Middleton Ful 39 Ind tel.

HOWELL, EARL farmer T 80a 2h R2 Middelton No Sh 30 & 53 B tel.

HOWELL, ELMER (Ellen) 6 ch farmer O 80a 3h 8c R2 Middleton No Sh 30 & 53 B tel.

Howell, H. L. (Eva) 1 ch laborer Main St Saint Louis.

HOWELL, KENNETH farmer R2 Middleton No Sh 30 & 53 B tel.

Howell, Lafayette (Dorothy) farmer O 40a 2h 3c R2 Middleton No Sh 54 B tel.

HOWELL, MILTON farmer R2 Middleton No Sh 30 & 53 B tel.

Howell, W. H. (Mary) 1 ch ret farmer O 2½a H&L 1h 1c Middleton Ful 39.

Howes, Frank R. (Alice) 4 ch farmer O 160a 6h 9c R6 Ithaca No Str 63 Ind tel.

Howes, George H. 2 ch laborer N Elm St Ithaca.

HOWES, LEWIS A. (Mary) farmer O 80a 3h 5c R6 Ithaca No Str 39 Ind tel.

Howes, M. P. (Etta) ret Main St Saint Louis Ind tel.

Howland, Arthur herdsman RD Breckenridge Whe 73 Union tel.

HOWLAND, A. (Elizabeth) farmer O 86a 1c R1 Ithaca New 41.

HOWLAND, C. W. (Caroline) farmer O 86a 4h 8c R1 Ithaca New 41 B tel.

Howland, Emma A. school teacher R4 Breckenridge Whe 73 Union tel.

Howland, Eugene (Lottie) 1 ch farmer O 40a 3h 3c R4 Saint Louis Beth 64 B tel.

Howland, Hugh K. (Lydia) 3 ch laborer North St Ithaca.

Howland, Louise 5 ch farmer O 29½a 1h 1c R4 Breckenridge Whe 73 Union tel.

Howland, Mildred R4 Saint Louis Beth 64 B tel.

Hoxie, Mrs. E. E. 4 ch 2h Elm Hall Sum.

Hoxie, W. E. (Eva M.) 1 ch farmer & teacher O 50a 1h 2c R2 Perrinton Ful 81 Ind tel.

Hoyles, H. J. (Julia) 2 ch com laborer O H&L Middleton Ful 38.

Hoyt, C. S. R5 Saint Louis.

Hoyt, Daniel (Cora) 1 ch farmer O 35a R3 Wheeler Whe 66 & 67.

Hoyt, D. (Jane) farmer O 40a 2h 2c R2 Alma Pn Rv 69 Ind tel.

Hoyt, Henry (Angeline) 1 ch laborer O H&L Summit & Main Sts Breckenridge Ind tel.

Hoyt, Jay L. R3 Wheeler Whe 66 & 67.

Hoyt, Leslie (Ollie) 2 ch farming O 40a 2h 4c R4 Alma Pn Rv 73 Ind tel.

Hoyt, L. J. (Lydia) 5 ch farmer genl store O 22a 1h 1c R3 Wheeler Whe 9 & 10 Ind tel.

Hoyt, Mrs. Rhoda 3 ch Deleware St Saint Louis.

Hubbard, Bert S. (Effie A.) 3 ch farmer O 40a 4h 4c Bannister Elb 65 Ind tel.

Hubbard, B. C. (Mary) 2 ch manager of sugar factory Washington St Saint Louis.

Hubbell, Elmer S. (Mary I.) 3 ch farmer & supervisor of Arcada twp O 80a 5h 5c R1 Alma Arc 29 B tel.

Hubbell, J. Allen farming part owner 80a 5h 5c R1 Alma Arc 29 B tel.

Hubbs, Sam. ret S Maple St Saint Louis B tel.

Huber, Henry R. (Hattie) 5 ch farming O 90a 6h 9c R3 Ithaca Emer 91 Ind tel.

Hubsher, John farmer R4 Alma Arc 35.

Hudson, Andrew (Sarah) 10 ch farmer O 60a 3h 1c R2 Elwell Sev 70.

Hudson, Cora 5 ch gardening O H&L 2c Riverdale.

Hudson, Fred (Maude) 2 ch farming T 60a 2h R1 Merrill La Fyt 28.

Hudson, Frank 5 ch farmer O 40a 2h 1c R1 Merrill La Fyt 23.

Hudson, F. B. R2 Elwell.

Hudson, Jno. R. cashier bank Middleton.

Hudson, Lewis (Bertha) 2 ch farming O 50a 3h 6c R1 Saint Louis Emer 10.

Hudson, Russell (Millie) 1 ch farmer T 60a 3h 2c R7 Ithaca Arc 89 B tel.

Hudson, Mrs. Sarah farmer O 40a 1h 1c R1 Merrill La Fyt 27 B tel.

Huebner, C. A. (Carrie) 1 ch doctor O 80a 2h R7 Ithaca Arc 77 Ind tel.

Hufer, Chauncey (Grace) farmer T 80a 1h R6 Ithaca No Str 91 Ind tel.

H ff, Alice B. 4 ch East St Saint Louis.

Huffman, Chas. R. (Mary) 2 ch farming O 80a 5h 15c R5 Alma Pn Rv 8 Ind tel.

Huffman, Chas. (Mabelle) 1 ch grocer Washington St Saint Louis B tel.

Huffman, John (Betsy) ret farmer S Centre St Northstar No Str.

Huffman, J. H. (Catherine) 2 ch farmer T 80a 3h 3c R4 Breckenridge Beth 22.

Huffman, W. E. (Kate) 2 ch ret Bankson St Saint Louis.

Hufford, Frank W. (Genia) 1 ch farmer O 80a 1h 5c R3 Breckenridge Beth 134 B tel.

Hufford, Herman 1 ch farmer O 80a 7h 12c R3 Wheeler Whe 13.

Hughes, Elmer (Hazel) 2 ch laborer East St Saint Louis.

Hughes, Fred W. (Adelaide) 4 ch Deleware St Saint Louis Ind tel.

Hughes, John R. (Clara) 2 ch farmer O 15a 3h 10c R5 Saint Louis Beth 80 Union tel.

Hughes, Lawrence farmer T 60a R5 Saint Louis Beth 80 Union tel.

Hughes, Mrs. Sarah E. S St Johns St Ithaca B tel.

Hugus, Mrs. E. R. 4 ch R2 Ithaca New 92 Ind tel.

Hulett, Judson (Mary) farmer O 37a 1h 4c R1 Sumner Nw Hn 8.

Hull, Armor R2 Elwell Sev 26½.

Hull, Asa (Mary) 4 ch farmer T 100a 5h 15c R3 Carson City No Sh 39 & 40 Ind tel.

Hull, Dave (Mary E.) 4 ch farmer O 82a 4h 9c R1 Northstar No Str 76 Ind tel.

Hull, George (Effie) 3 ch farmer O 40a 1h 3c R2 Elwell Sev 26½.

Hull, Henry (Dora A.) 1 ch farmer T 80a 5h 4c R1 Northstar No Str 50.

Hull, James S. (Mary) 1 ch laborer Arcada St Ithaca Ind tel.

Hull, Joe (Bertha) 2 ch farmer T 80a 6h 12c R1 Pompeii Wash 40.

Hull, J. T. (Marinda) 5 ch farmer O 80a 6h 12c R1 Pompeii Wash 40 Ind tel.

Hull, Louise C. (Isabell) 4 ch ret farmer Main St Ithaca B tel.

Hull, L. G. 2 ch farming (Barred Rock chickens) O 80a 4h 8c R4 Ithaca Ham 6 B tel.

Hull, Myron E. (Lydia) 2 ch ret Mill St Saint Louis Ind tel.

Hull, Ray (Edna) 4 ch garage O H&L Middleton Ful 39 B & Ind tels. See adv.

Hull, Wm. (Mary I.) 5 ch farmer O 80a 3h 12c R2 Middleton No Sh 51.

Hull, W. B. (Nora) farming (laborer) R1 Northstar Ham 6.

Humm, Archie (Marjorie) 1 ch farmer O 50a T 80a 3h 2c R4 Saint Louis Beth 56 B tel.

Humm, August 6 ch farmer O 100a 2h 3c R4 Saint Louis Beth 9 B tel.

Humm, Delbert (Orval) farmer T 100a 3h 11c R4 Saint Louis Beth 9 B tel.

Humm, Perry (Minnie) 2 ch farmer O 80a 4h 3c R4 Saint Louis Beth 15 B tel.

Humphrey, Aaron (Mary) 8 ch farmer O 100a 5c R1 Sumner Nw Hn 51.

Humphrey, Ambrose (Elizabeth) 2 ch farmer O 49¼a 3h 6c R3 Ithaca No Str 5.

Humphrey, A. W. (Pearl) 3 ch farmer O 80a 2h 2 mules 9c R3 Ithaca No Str 34 Ind tel.

Humphrey, Ben (Lena) farmer O 38a T 100a 3h 9c R1 Sumner Nw Hn 51.

Humphrey, Ben C. farmer O 80a 6h 5c R2 Northstar No Str 42 Ind tel.

Humphrey, Chas. (Ella) 1 ch farmer O 100a 2h 3c R2 Elwell Sev 24 B tel.

Humphrey, Floyd (Lydia) 4 ch farming O 60a Forest Hill Pn Rv 30.

Humphrey, Geo. (Matie) 1 ch farmer O 80a 4h 16c R1 Middleton Nw Hn 68.

Humphrey, Harvey (Edna) 2 ch farmer O 80a 3h 3c R1 Carson City Nw Hn 69.

Humphrey, Herbert 4 ch farmer T 115a 4h 13c R2 Elwell Sev 51 B tel.

Humphrey, John (Artie) 4 ch farmer O 40a 2h 5c R2 Sumner Nw Hn 16.

Humphrey, Leona B. R2 Northstar No Str 42 Ind tel.

Humphrey, Pauline R1 Middleton Nw Hn 68.

Humphrey, Reuben (Sadie) 4 ch farmer O 40a 4h 12c R2 Elwell Sev 65.

Humphrey, R. G. (Ella) 11 ch farmer O 5a 1c R5 Saint Louis Beth 80 B tel.

Humphrey, Stella clerk Saint Louis Beth 80 B tel.

Hundey, Benjamin R. (Nellie) 3 ch farmer O 60a 3h 6c R2 Elwell Sev 63 B tel.

Hunn, Arthur (Estella) 2 ch merchant O Saginaw & Second Sts Breckenridge B & Ind tels.

Hunnicutt, Len (Maude) 1 ch farming (Buff Rock chickens) T 160a 5h 6c R2 Wheeler La Fyt 60 Ind tel.

Hunt, A. J. farmer O 80a R3 Ashley Wash 54 & 55 Ind tel.

Hunt, Harry (Elsie) 1 ch motor truck driver T H&L 1h R1 Alma Arc 49 B tel.

"Train Up a Child in the Way He Should Go."

Hunt, Harry (Gladys) 2 ch farmer T 80a R3 Ashley Wash 54.
Hunt, I. O. (Flora) 6 ch farmer O H&L 1h Sumner.
Hunt, L. E. (Anna) 3 ch carpenter North St Saint Louis.
Hunt, M. G. (Lentz) 1 ch carpenter North St Saint Louis.
Hunt, Nettie teacher North St Saint Louis.
Hunt, Robert O. (Rose M.) 2 ch farming T 60a 3h 8c Forest Hill Pn Rv 29.
Hunt, W. D. (Hattie) farmer T 40a 3h 2c R4 Saint Louis Beth 90.
Hunter, Lewis (Sarah) 3 ch laborer Pine River St Ithaca.
Hunter, Ralph V. (Ella) 2 ch laborer Pine River St Ithaca.
Huntington, Collins, (Lydia) farmer T 120a 2h 3c R2 Middleton No Sh 55.
Huntley, Solomon (Lydia) 2 ch driver N Jefferson St Ithaca B tel.
Huntoon, A. F. (Melissa) 3 ch farmer & carpenter O 4a 1c R4 Saint Louis Beth 82 B tel.
Huntoon, Frank E. carpenter R4 Saint Louis Beth 82 B tel.
Huntoon, George (Tillie) 3 ch jeweler O H&L Breckenridge B tel.
Huntoon, Henry (Etta) 5 ch farming O 4½a R2 Saint Louis Pn Rv 53.
Huntoon, Roy (Nellie) 1 ch farm laborer T H&L 1c R2 Wheeler La Fyt 75.
Hurd, Chas. H. (Clara A.) 1 ch farming T 106a 4h 6c R7 Ithaca Arc 75.
Hurd, Philo H. farmer R7 Ithaca Arc 75.
Hurd, R. M. (Mona) 4 ch farmer T 150a 4h 6c R2 Middleton No Sh 13 Ind tel.
Hurl, Mae East St Saint Louis.
Hurl, William (Rosa) 3 ch beet contractor East St Saint Louis.
Hurshburger, Elgie (Ada) 3 ch auto mechanic T H&L Bannister Elb 82.
Hurshburger, Grant (Sidney) 3 ch farmer O 14a Bannister Elb 81.
Hurshburger, Harold bank clerk Bannister Elb 81.
Hurshburger, Nelson 4 ch ret farmer Bannister Elb 82.
Hurshburger, Ward farmer T 14a Bannister Elb 81.
Hurst, George (Carrie) 2 ch farmer O 40a 4h 5c R4 Saint Louis Beth 91.
Hurst, Hannah (wid John) 5 ch O 80a 2h 3c R4 Saint Louis Beth 91 Union tel.
Hurst, John farmer R4 Saint Louis Beth 91 Union tel.
Hurst, Will (Nellie) 2 ch farmer O 40a 3h 2c R3 Breckenridge Beth 110 Ind tel.
Huse, John A. (Marilla) 2 ch farmer O 20a 1c R1 Ithaca New 34 B tel.
Huss, Frank H. (Ruby) 2 ch farmer T 200a (partnership) 4h 15c R2 Middleton No Sh 27.
Husted, Albert (Hannah E.) 7 ch farmer O H&L R2 Ithaca Ith 15 B tel.
Husted, Clarence (Christine) 1 ch farmer O 80a 2h 2c R1 Middleton Nw Hn 65.
Husted, Clarence (Iva) 1 ch farming O 20a T 60a 2h 4c R7 Ithaca Arc 82 B tel.
Husted, Ellen 1 ch farmer O 20a 1c R4 Saint Louis Beth 74.
Husted, Gladys telephone operator Main St Ithaca.
Husted, Henry 6 ch farmer O 15a T 57½a 4h 3c R1 Middleton New 67.
Husted, Henry (Nellie) 1 ch farming O 20a 2h 3c R7 Ithaca Arc 71 B tel.
Husted, H. B. 2 ch hardware North St Saint Louis.
Husted, Ira R1 Middleton New 67.
Husted, Irvin (Laura) 1 ch farmer O 40a 2h 4c R2 Sumner Sum 95.
Husted, James (Mary) farmer O 40a 3h 4c R2 Wheeler La Fyt 46.
Husted, Jesse (Beulah) 1 ch farmer T 60a 3h 2c R2 Middleton No Sh 26 Ind tel.
Husted, J. C. (Loma) farming T 80a 3h 2c R3 Saint Louis Pn Rv 49.
Husted, Kenneth farmer R1 Middleton Nw Hn 65.
Husted, M. R. 2 ch government employ North St Saint Louis.
Husted, Nelson (Pearl) 2 ch farming O 20a T 40a 2h 3c R7 Ithaca Arc 88.
Husted, Otis A. (Jennie) 3 ch farmer T 108a 3h R1 Carson City Nw Hn 85.
Husted, Paul (Madge) 4 ch farmer O 80a 3h 4c R2 Sumner Sum 94.
Husted, Semer (Leona) 5 ch farming O 60a 1h 3c R7 Ithaca Arc 71 B tel.
Husted, Vern (Esther) 2 ch farmer T 80a 3h 5c R2 Perrinton Ful 63.
Husted, W. B. (Nellie) 2 ch beet contractor O 40a H&L Middleton Ful 38 B & Ind tels.
Hutchinson, Arthur (Phallie) 5 ch laborer Sharon St Saint Louis.
Hutchinson, Mrs. Jane Emerson St Ithaca.
Hutchinson, L. M. (Ella) 1 ch farmer 80a Ashley.

Hutchinson, William L. (Mary) 2 ch grain elevator O H&L Main St Elwell.

Hutchinson, Wm. O. (Marilla) 3 ch farming O 80a 3h 9c R7 Ithaca Arc 88 B tel.

Hyatt, Edward (Mary) 3 ch fender builder Republic Truck O 15a 1h R5 Alma Pn Rv 76.

Hyatt, Mrs. Hattie 6 ch O H&L R2 Middleton Nw Hn 104.

Hyde, Alfred (Edith) 3 ch farm laborer T H&L 1c R2 Alma Pn Rv 40.

Hyde, Harry L. (Libbie) 3 ch farmer O 80a 6h 2c R1 Ithaca Nw Hn 56.

Hyde, Herbert J. (Frances) 2 ch farming O 63a 3h 10c R4 Alma Pn Rv 100 Ind tel.

Hyde, Lemuel (Edith) 6 ch auto painting O H&L R6 Ithaca Ith 13.

Hyde, Mrs. Mary O H&L Riverdale.

Hymen, Edna M. student R1 Pompeii Wash 44 Ind tel.

Hymen, R. A. (Tryphena) 3 ch farmer O 40a 2h 2c R1 Pompeii Wash 44 Ind tel.

Hynes, C. F. (Bessie) 1 ch farmer O 150a 8h 8c R1 Wheeler Whe 44 Ind tel.

Hynes, Orville (Luwilla) 7 ch farmer O 64a 5h 3c R3 Wheeler Whe 10 & 12.

Iles, Arthur (Millie) 2 ch farmer O 80a R3 Ithaca La Fyt 64.

Iles, Ben (Maude) 4 ch farmer T 40a 2h 6c R2 Perrinton Ful 8.

Iles, Mrs. Susan S Centre St Northstar No Str.

Inbody, Ben. (Jennie) 3 ch farming O 60a 3h 8c R1 Alma Arc 67.

Inbody, Donald farmer T 60a 3h 8c R1 Alma Arc 67.

Inbody, Harley (Norma) T 40a 1c R1 Alma Arc 67.

Inbody, Roy farmer T 60a 3h 8c R1 Alma Arc 67.

Ingersoll, Alfred (Marion) 3 ch farmer O 75a 7h 3c R2 Breckenridge Whe 79 B tel.

Ingersoll, Ed (Jennie) 1 ch carpenter Berea St Saint Louis Ind tel.

Ingold, Georgia R5 Saint Louis Beth 80 B tel.

Ingold, M. J. (Martha) farmer & breeder of cattle & poultry O 96a (New Century Stock Farm) 4h 14c R5 Saint Louis Beth 80 B tel.

Ingraham, Lonie (Sadie) 2 ch farming (laborer) Plymouth Rock chickens T H&L 1c R1 Elwell Sev 82.

Inman, Dave farmer O 40a 2h 3c R2 Elwell, Sev 11.

Inman, John H. (Cora G.) farmer O 80a 2h 13c R2 Elwell Sev 4.

Inman, Verne (Ella) 6 ch farmer O 80a 6h 3c R2 Carson City No Sh 69.

Irvin, Art (Mabel) 4 ch laborer O H&L Fourth St Breckenridge.

Irvin, Charles (Julia) 1 ch laborer O H&L Fourth St Breckenridge.

Irvin, Edith Breckenridge.

Isaacs, Chas. farmer & auto worker R2 Bannister Elb 68.

Isaacs, Enos E. (Mary E.) 2 ch farmer T 80a 3h 1c R2 Bannister Elb 68.

Iseman, Frank (Ida) 3 ch clerk Main St Ithaca B tel.

Isenhath, William E. (Ruby) 1 ch farmer O 40a 2h 5c R1 Elwell Sev 88 B tel.

Isham, Charles A. (Rebecca E.) 6 ch farmer O 64a 1h 1c R1 Middleton No Sh 22 Ind tel.

Isham, Geo. W. (Alice) 1 ch farmer O 9a 1h 1c R1 Sumner Nw Hn 76.

Isham, Giles M. (Ida M.) 5 ch farming T 320a 7h 40c R2 Alma Pn Rv 97 Ind tel.

Isham, Henry D. (Winnie) 2 ch farmer O 78½a 3h 5c R2 Middleton No Sh 31 Ind tel.

Isham, Ralph (Josephine) farmer O 24a T 64a 2h 7c R1 Middleton No Sh 22.

Isham, Sylvia R1 Sumner Nw Hn 76.

Isham, William (Elsie) farmer O 64a 3h 6c R2 Middleton No Sh 17.

Iutzi, Ada R1 Ithaca New 63.

Iutzi, Jacob (Mary) farmer O 120a 1h 5c R1 Ithaca New 63.

Iutzi, John D. (Martha) 4 ch farmer O 80a 2h 7c R1 Ithaca New 63.

Ives, R. L. (Ella) 1 ch farmer T 80a 3h 12c R2 Perrinton Ful 50 B & Ind tels.

LET US BUY YOUR BEANS AND GRAIN

AND SELL YOU

Lumber and Building Material, Tile, Flour, Feed, etc.

RIVERDALE ELEVATOR CO. :: RIVERDALE, MICHIGAN

JACKSON, ED. (Carrie) 2 ch farmer O 320a 3h 1c R1 Carson City Nw Hn 106.

JACKSON, ELIZABETH R3 Carson City No Sh 9.

Jackson, Henry (Anna) R3 Breckenridge Beth 133 B tel.

JACKSON, JOHN A. farmer 200a 4h 12c R3 Carson City No Sh 9.

Jackson, Mrs. Leroy C. 2 ch farmer 80a R3 Breckenridge Beth 133 B tel.

JACKSON, MARTHA R3 Carson City No Sh 9.

Jackson, Rebecca J. Union St Saint Louis Ind tel.

Jackson, W. R. farmer R4 Ithaca Ham 5.

Jacobs, Daniel (Mary J.) 1 ch farming O 100a 7h 15c R2 Breckenridge La Fyt 44 Ind tel.

Jacobs, E. D. (Martha) 1 ch ret North St Ithaca.

Jacobs, Harvey (June) farmer O 60a 1c R2 Elwell Sev 53.

Jacobs, M. J. (Rose) 2 ch ret Forest St Ithaca.

Jacobs, Oswald (Elizabeth L.) 3 ch farmer T 10a 1h 1c R2 Elwell Sev 53.

Jacques, Catherine 3 ch R1 Riverdale Sev 94 B tel.

JACQUES, JOHN (Mary N.) 5 ch farmer O 40a 3h 3c R1 Sumner Nw Hn 32.

Jacques, John (Mina) farmer O 80a 5h 7c R1 Riverdale Sev 94 B tel.

Jakes, Albert (Adella) 6 ch farmer O 60a 4h 3c R1 Merrill Whe 93 Ind tel.

JARRETT, CHARLOTTE L. R1 Elwell Sum 17.

JARRETT, GEORGE A. (Leona I.) 1 ch farmer R1 Elwell Sum 17.

Jarrett, George O. (Inez) 3 ch farmer T 140a 6h 5c R1 Elwell Sum 17.

Jarvis, Frank P. (Mary V.) 2 ch farmer O 40a 2h 2c R1 Bannister Elb 53 Ind tel.

Jarvis, Joseph (Dora) 2 ch farmer O 70a 2h 5c R2 Middleton No Sh 62.

JARVIS, LEWIS (Jennie) 1 ch farming T 40a 2h 4c R3 Alma Emer 43.

Jarvis, Olive clerk R2 Middleton No Sh 62.

JASON, MRS. CHARITY 2 ch R1 Carson City Nw Hn 84 Ind tel.

JASON, ELMER (May) 4 ch farmer & breeder Holstein cattle O 120a 5h 11c R1 Carson City Nw Hn 84 Ind tel.

Javens, Frank farmer & cement worker R5 Saint Louis Beth 45 B tel.

Javens, Walter farmer & cement worker R5 Saint Louis Beth 45 B tel.

Javens, W. O. farmer (concrete work) Saint Louis Beth 45.

JAY, CHAS. 1 ch laborer O H&L Sexton St Breckenridge Whe.

Jeffries, H. M. (Bertha) farmer O 40a 3h 2c R5 Saint Louis Beth 9 & 10 B tel.

JELINEK, FRANK (Tony) 4 ch O 80a 2h 14c R2 Bannister Wash 79.

JELINEK, TONY student R2 Bannister Wash 79.

JELSIK, JOSEPH, SR. (Eva) 5 ch ret R2 Ashley El 7 Ind tel.

JELSIK, JOSEPH, SR. (Eva) 5 ch ret farmer O 80a 3h 8c R2 Ashley El 7 Ind tel.

JELSIK, MINNIE H S student R2 Ashley Elb 7 Ind tel.

Jenkins, George (Jennie) 1 ch farmer O 60a 6h 5c R3 Breckenridge La Fyt 39 B tel.

Jenkins, Lee 4 ch farmer O 60a 3h 4c R2 Breckenridge La Fyt 41 B tel.

JENNER, EDWARD H. (Fannie J.) 1 ch farmer O 120a 6h 11c R2 Ithaca New 49 B tel.

JENNER, FLETCHER (Lucy) farming O 160a 6h 25c R2 Alma Pn Rv 68 B & Ind tels.

Jenney, Carl farmer R4 Breckenridge Beth 33 & 34 B tel.

Jenney, Frank (Belle) 2 ch farmer O 200a 4h 7c R4 Breckenridge Beth 33 & 34 B tel.

JENNINGS, LEWIS farming T 40a 2h 2c R5 Ithaca Emer 82 Ind tel.

Jenson, Henry laborer Northstar.

Jerome, Edward farmer T 80a 2h 1c R1 Riverdale Sev 33 Ind tel .

Jervis, John (Jane) farmer O 80a R2 Middleton Nw Hn 104.

JESSUP, CHAS. H. (Rosa J.) 4 ch farming O 80a 1c Main St Ithaca B tel.

JESSUP, CLARENCE farmer N Main St Ithaca B tel.

Jessup, Mrs. Emma 2 ch telephone operator N St Johns St Ithaca.

JESSUP, FRANK (Alice) 3 ch farming O 140a 7h 15c R6 Ithaca No Str 94 Ind tel.

Jessup, George (Dora) elevator man O 3a Pompeii B & Ind tels.

Jessup, Glenn (Edith) 2 ch farmer O 112a 3h 17c R6 Ithaca No Str 64 Ind tel.

JESSUP, NELSON (Helen) 2 ch farmer T H&L 2h Ithaca Ith 14.

JESSUP, OTIS W. (Flora) 1 ch farming O 80a 4h 11c R5 Ithaca Emer 49 B tel.

Johnson, Alfred (Marguerite) 2 ch farming & butcher O 80a 3h 25c R2 Sumner Sum 63 B tel.
Johnson, A. B. (Lena) 12 ch farmer O 120a 2h 9c R2 Ithaca New 58 B tel.
Johnson, Buskirk (Eva) ret O H&L Sum.
Johnson, Carl F. student Main St Ithaca Ind tel.
Johnson, Carrie E. teacher Main St Ithaca Ind tel.
Johnson, Charles B. (Ruth) blacksmith Main St Saint Louis.
Johnson, Chas. D. (Eunice M.) 1 ch farming O 80a 5h 7c R2 Alma Pn Rv 65 Ind tel.
Johnson, Chas. F. (Louisa) 6 ch farmer O 80a R1 Ashley Wash 23 Ind tel.
Johnson, Chas. W. (Isabell) 11 ch O 40a 2h 6c R1 Pompeii Wash 41 Ind tel.
Johnson, Charles (Mary) 4 ch farmer O 40a 3h 7c R2 Saint Louis Pn Rv 19 Union tel.
Johnson, Chloe B. H S student R1 Ashley Wash 23 Ind tel.
Johnson, Clara F. teacher Main St Ithaca Ind tel.
Johnson, Claude (Arvilla) 1 ch farmer T 70a 6h 5c R1 Perrinton No Sh 82 B tel.
Johnson, Clinton farmer O 40a 3h 4c R2 Ithaca New 48.
Johnson, Clyde W. student R1 Pompeii Wash 41 Ind tel.
Johnson, Clyde farmer O 10a 1h 1c R2 Ithaca New 48.
Johnson, C. A. (Lousia) farmer O 120a 4h 4c R2 Ithaca New 58 B tel.
Johnson, C. F. (Elizabeth) 4 ch traveling man Main St Ithaca Ind tel.
Johnson, Daisy H. student R2 Bannister Elb 60 Ind tel.
Johnson, Dan (Ida) 2 ch farmer O 40a 4c R3 Ashley Wash 63.
Johnson, Delbert (Marie) 1 ch electrician T H&L R3 Saint Louis Pn Rv 49.
Johnson, Earl (Rose) 2 ch farmer T 100a 4h 2c R3 Breckenridge Beth 104.
Johnson, Ebert (Minnia) 4 ch farmer T 80a 3h 3c R1 Middleton Nw Hn 67.
Johnson, Edgar R. (Edith K.) 3 ch farmer T 74a 2h 3c R2 Beth 3 Union tel.
Johnson, Ella I. R1 Pompeii Wash 41 Ind tel.
Johnson, Flossie M. student R1 Pompeii Wash 41 Ind tel.
Johnson, Floyd farmer T 30a 2h 1c R1 Middleton Nw Hn 67.
Johnson, Francis farmer T 60a 3h R2 Ithaca New 75.
Johnson, Frank (Mate) 2 ch carpenter O 120a 2h 10c R1 Perrinton No Sh 87 B tel.
Johnson, Frank H. (Helen) 2 ch farmer T 40a 2h 3c R2 Bannister Elb 60 & 61 Ind tel.
Johnson, Frank W. (Olive) 1 ch farmer O 40a 3h 3c R1 Ithaca Nw Hn 25.
Johnson, Franklin D. student R2 Bannister Elb 60 Ind tel.
Johnson, Geo. farmer R6 Ithaca New 55 Ind tel.
Johnson, Geo. C. (Lula M.) 1 ch farmer T 80a 2h 3c R2 Ithaca New 45.
Johnson, Grace M. farming R2 Alma Pn Rv 64.
Johnson, Hanna R2 Ithaca New 58 B tel.
Johnson, Howard soldier R3 Ashley Wash 25 Ind tel.
Johnson, Hugh (Hazel) 2 ch farmer O 60a 3h 6c Elwell Sev 86.
Johnson, Hugh S. farmer R1 Ithaca New 41 Ind tel.
Johnson, Jack (Ida) 5 ch farmer & stock buyer O 70a 6h 25c R1 Elm Hall Sum 4.
Johnson, James road work 2h R4 Alma Pn Rv 74.
Johnson, James B. (Olive) 3 ch farmer T 80a 3h 2c R6 Ithaca New 52 B tel.
Johnson, Jay farmer 2h R3 Ashley Wash 63.
Johnson, John (Minnie) salesman Gwinner St Ithaca.
Johnson, J. E. (Ida M.) 9 ch farmer O 79a 3h 1c R2 Ithaca New 48.
Johnson, Knowler farmer O 40a 1h R2 Alma Pn Rv 64.
Johnson, Moses (Alma) 1 ch farmer O 60a 1h 2c R2 Ashley Elb 28.
Johnson, M. B. 4 ch farmer O 60a R2 Ithaca New 75.
Johnson, Robert carpenter 1h R1 Perrinton No Sh 87.
Johnson, Wm. 1 ch ret O 40a R5 Alma Pn Rv 93 Ind tel.
Johnson, William D. (Ettie) 7 ch farmer O 80a 3h 10c R1 Middleton New 95 Ind tel.
Johnson, Wm. F. (Florence) 1 ch farmer T H&L R5 Ithaca Emer 62.
Johnson, William J. (Lydia) 2 ch farmer O 52a 4h R1 Middleton New 99.
Johnstone, Adam (Lois) 1 ch genl store 80a H&L Wheeler Ind tel.
Joley, Milo (Maggie) 11 ch farmer O 160a 2h Wheeler.
Joley, Orville (Fannie) 1 ch farmer T 160a 6h 20c R1 Wheeler Whe 53 Ind tel.

Joley, Roy E. (Elsie) 1 ch farmer O 80a 3h 2c R1 Merrill Whe 91 Ind tel.
JOLEY, VERNON farmer R1 Wheeler Whe 53 Ind tel.
Jolley, Charles (Ada) 1 ch farmer T 71a 2h 10c R1 Elm Hall Sum 74.
Jolls, Charles (Martha) 2 ch farmer T 160a 2h 5c R2 Carson City No Sh 89 B tel.
JOLLS, CORA A. R2 Carson City No Sh 89 B tel.
JOLLS, MARION farmer O 40a 8h 9c R2 Carson City No Sh 89.
Jolls, Oren (Helen M.) 7 ch farmer O 160a 2h 6c R2 Carson City No Sh 89.
Jolly, Mrs. Adelle farmer O 20a 1h 2c R1 Pompeii Wash Ind tel.
Jolly, Archie (Lillie) 1 ch carpenter & farmer O 17a 1h 1c R1 Pompeii Wash 89 Ind tel.
Jolly, Mrs. Carrie farmer O 80a R11 St Johns Wash 92.
JONES, ALICE 5 ch R1 Bannister Elb 54 Ind tel.
JONES, ARTHUR farmer R3 Wheeler Whe 29 Ind tel.
JONES, BERT (Frances) 1 ch farmer O 40a 2h 4c R1 Bannister Elb 53.
JONES, BERT (Hazel) 1 ch farming T 80a 4h 3c R2 Alma Pn Rv 74 B tel.
Jones, Floyd D. (Margaret) 2 ch farmer T 53a 2h 3c R2 Northstar No Str 14.
JONES, HENRY (Kittie) 5 ch farmer O 18a 2h 1c R6 Ithaca No Str 92 Ind tel.
Jones, Jacob (Olive) 6 ch carpenter Bankson St Saint Louis.
Jones, James farmer O 120a 2h R4 Saint Louis Beth 85.
JONES, JAMES H. (Martha) 5 ch farmer O 100a 3h 7c R3 Wheeler Whe 29 Ind tel.
Jones, John R. laborer Bankson St Saint Louis.
JONES, LEROY B. (Lucy) 2 ch carpenter T H&L 1h R1 Alma Arc 45.
JONES, MARJORIE student R1 Bannister Elb 53.
Jones, Nathaniel farmer O 40a 2h R2 Ashley Ham 70.
JONES, OSCAR B. (Lovica) 2 ch farming O 40a 3h 4c R7 Ithaca Arc 84 B tel.
Jones, Ray laborer O 40a R2 Ashley Ham 70.
JONES, S. P. (Crissie F.) 1 ch genl store O H&L R1 Ithaca New 40 & 41 B tel.
Jones, T. E. (Ida) 2 ch farmer T 120a 4h 1c R4 Saint Louis Beth 72.
Joplin, Wm. veterinary surgeon N Main St Northstar Ind tel.
JOSEPH, WM. Elm Hall.
JOSLIN, MRS. R. Alma.
Joslyn, Ann clerk Wheeler.
Joslyn, Marie Wheeler.
Kahill, Mrs. Annie 3 ch S Maple St Saint Louis.
Kahill, Wm. laborer S Maple St Saint Louis.
KAISER, JAMES (Mary) 1 ch farmer T 120a 3h 11c R2 Ithaca New 23.
Kane, Archie (Flossie) 1 ch barber E Center St Ithaca.
Kane, Mrs. Ellen 6 ch North St Ithaca.
Kane, Fred carpenter North St Ithaca.
Kane, Glen transfer Franklyn St Saint Louis Ind tel.
Kanine, Grover (Hazel) 2 ch laborer Teaman St Saint Louis.
KANITZ, WM. W. (Opal) 2 ch farming T 92a 6h 7c R4 Alma Arc 2.
Kashenider, Frank D. laborer Main St Ithaca.
Kashenider, Harvey I. Main St Ithaca.
Kashenider, Jacob (Jennie) 7 ch ret Ithaca.
Kashenider, Lorin (Lena) 1 ch farming T 93a 2h 3c R7 Ithaca Ith 3 B tel.
Kashenider, Mildred clerk Main St Ithaca.
KATENHUS, DORA R2 Alma Pn Rv 33 B & Ind tels.
KATENHUS, GEO. farmer O 133a R2 Alma Pn Rv 33 B & Ind tels.
KATENHUS, JOHN farming O 80a 3h 7c R2 Alma Pn Rv 33 B & Ind tels.
Katenhus, Wm. C. (Vira) farming O 65a 3h 10c R5 Alma Pn Rv 61.
KAUFMAN, FLORENCE R3 Breckenridge Beth 109 B tel.
KAUFMAN, G. D. (Annie) 3 ch farmer & Baptist minister O 80a 7h 7c R3 Breckenridge Beth 109 B tel.
KAUFMAN, LESTER G. (Edith) 1 ch 2h R3 Breckenridge Beth 109 B tel.
Kaufman, Mrs. Sarah 2 ch S Maple St Saint Louis Ind tel.
KAUFMAN, SHIRLEY LEE farmer R3 Breckenridge Beth 109 B tel.
Kavanagh, Richard (Anna) 4 ch farmer (breeder Shorthorn cattle) O 146a 5h 13c R3 Carson City No Sh 1 & 2 Ind tel.
KAVANAGH, THOMAS (Margaret) 9 ch farmer O 160a 8h 17c R3 Carson City No Sh 2 Ind tel.
KAVANAUGH, JAMES (Mary) 8 ch farmer O 80a 2h 5c R2 Hubbardston No Sh 97 Ind tel.
Kean, Elmer (Jessie) 1 ch carpenter O H&L Saginaw St Breckenridge.
Kean, Will (Lorena) 1 ch clerk O H&L Chestnut & Fourth Sts Breckenridge B tel.

KECK, CHARLES M. (Fannie Almeda) 1 ch farmer T 55a 2h R1 Ashley Ham 85 & 61.

KEEFER, FRANK (Etta) 1 ch farming O 60a 3h 8c R1 Alma Arc 49 B tel.

Keefer, Raymond (Nettie) 4 ch farmer O 40a 2h 6c R1 Saint Louis Emer 7 B tel.

Keeler, Joseph (Elizabeth) farmer O 37a 1h 1c R2 Ithaca Ith 15 B tel.

KEHL, ERNEST farmer 3h R4 Saint Louis Beth 15 & 37 B tel.

KEHL, FRANK (Cecelia) farmer T 120a 5h 6c R5 Saint Louis Beth 11 B tel.

KEHL, JOHN, JR. farmer R4 Saint Louis Beth 15 & 37 B tel.

KEHL, JOHN, SR. (Louise) 5 ch farmer O 100a 2h 4c R4 Saint Louis Beth 15 & 37 B tel.

Keiser, Charlie (Pearl) 2 ch truck man O H&L Pompeii Ind tel.

Keiser, H. (Minnie) 6 ch farmer T R1 Middleton Nw Hn 88.

Keller, Charles (Effie) 3 ch clerk Main St Ithaca B tel.

Keller, D. J. (Celia) farmer O 60a 2h 12c R1 Pompeii Ful 59 Ind tel.

Keller, George (Mahala) 2 ch farmer O 262a 4h 9c R11 St Johns Ful 84 Ind tel.

Keller, Henry farmer R2 Perrinton Ful 59 Ind tel.

Keller, John (Dora) farmer 60a Pompeii.

Keller, Robt. (Jessie) farmer O 95a R11 St Johns Ful 84 Ind tel.

Keller, Walter farmer O 95a R11 St Johns Ful 84 Ind tel.

Keller, William (Celia) 5 ch farmer O 100a 3h 7c R2 Pompeii Ful 59 Ind tel.

KELLEY, ALVA J. (Elizabeth) 1 ch farmer O 40a 4h 2c R1 Carson City Nw Hn 83.

Kelley, Arthur J. farmer R1 Bannister Elb 98 Ind tel.

Kelley, Brod. C. (Susan) 3 ch ret Main St Ithaca.

KELLEY, CHARLES (Isabel) 4 ch farmer O 60a R1 Bannister Elb 98 Ind tel.

KELLEY, ESTHER MAY bank clerk R1 Bannister Elb 98 Ind tel.

Kelley, Floyd (Emma) 1 ch farmer T 40a 1h 3c R4 Alma Sum 53.

Kelley, Floyd E. farmer R1 Bannister Elb 98 Ind tel.

Kelley, Joe (Laura) 2 ch farmer S Centre St Northstar No Str.

KELLEY, RUTH S. R1 Carson City Nw Hn 83.

Kelley, Vera L. student R1 Bannister Elb 98 Ind tel.

KELLEY, WM. H. (Lillian) 3 ch farming O 57a 2h 7c R5 Alma Pn Rv 93 B tel.

Kellicut, Elizabeth 1 ch farmer O 40a 1c R1 Riverdale Sum 94.

Kellicut, Wm. (Dessie) 2 ch farmer O 160a 5h 24c R1 Riverdale Sev 72 Ind tel.

KELLOGG, MRS. B. D. 1 ch farmer O 30a 1h 1c R2 Perrinton Ful 78.

KELLOGG, CHAS. 2 ch farmer R4 Saint Louis Beth 36.

KELLOGG, CHAS. H. farmer O 40a 2h 1c R2 Bannister Elb 68.

KELLOGG, CHELSON (Lania) 2 ch farmer O 40a 4h 1c R4 Saint Louis Beth 36.

Kellogg, Chester (Theresa) farmer T H&L R1 Ithaca New 43 B tel.

KELLOGG, EBEN (Mae) 1 ch farmer O 160a 2h R1 Ithaca New 46 B tel.

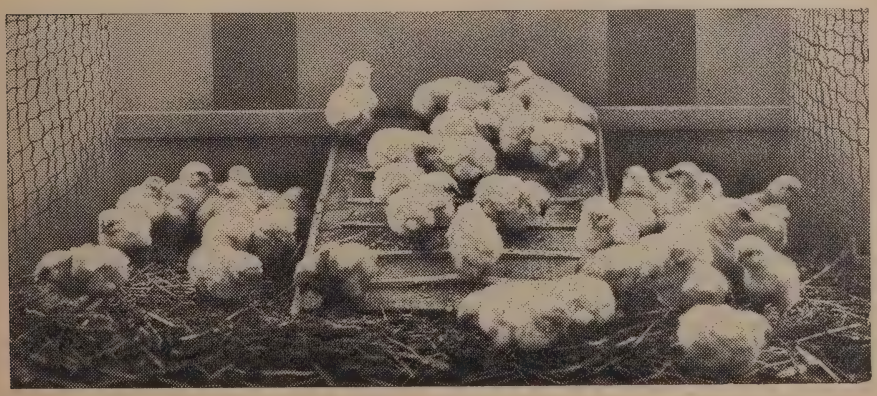

"Peep! Peep!"

Kellogg, Francis (Sarah) 5 ch farmer O 680a 9h 20c R1 Ithaca New 43 B tel.

Kellogg, Fred M. (Hazel K.) 2 ch farming T 80a 3h 5c R1 Northstar Ham 30.

Kellogg, Giles (Ruth) 1 ch farmer H&L R1 Ithaca New 43 B tel.

KELLOGG, JUSTIN farmer 1h R4 Saint Louis Beth 36.

Kellogg, Keith (Hattie) 1 ch farmer T H&L R1 Ithaca New 43 B tel.

KELLOGG, LEWIS A. (Ada L.) farmer O 54a R2 Bannister Elb 68 B tel.

KELLOGG, L. FRANK dredge hand R2 Bannister Elb 68 B tel.

KELLOGG, WM. H. dredge hand R2 Bannister Elb 68 B tel.

KELLOGG, W. F. (Velma) 2 ch farmer O 76a 6h 10c R2 Perrinton Ful 64 B & Ind tels.

Kellsy, Carl G. (Jessie) farmer T 80a 2h 4c R2 Bannister Elb 68 & 69 Ind tel.

KELLSY, DANIEL (Helen M.) 4 ch farmer O 80a 2h 4c R2 Bannister Elb 68 & 69 Ind tel.

KELLSY, ELVA H. R2 Bannister Elb 68 & 69 Ind tel.

Kelly, E. A. (Mary Ann) 4 ch farmer O 40a 3h 4c R1 Elm Hall Sum 36.

Kelly, Floyd M. (Elva) 1 ch machinist Main St Ithaca.

Kelly, H. M. (Kate) farmer North St Ithaca Ind tel.

Kelly, James (Ellen) 3 ch farmer O 110a 4h 8c R3 Carson City No Sh 92.

Kelly, Mert (Mattie) 1 ch farmer O 100a 4h 2c R2 Breckenridge Whe 77.

Kelly, Thomas (Genevieve) 1 ch farmer R2 Breckenridge Whe 77.

Kelsey, Fred (Clara) 2 ch carpenter O H&L Bannister Elb 82 Ind tel.

Kemler, Geo. (Othello) 3 ch farming O 80a 3h 16c R5 Alma Pn Rv 76 B tel.

KEMP, A. CARLYLE student Ashley Elb 6.

Kemp, Bert (Jennie) 1 ch farming O 80a 3h 35c Forest Hill Pn Rv 29 B & Ind tels.

KEMP, C. CLIFFORD farmer Ashley Elb 6.

Kemp, D. F. (Margaret) 3 ch veterinarian Pine St Saint Louis.

KEMP, GEO. E. (Mary E.) 4 ch farmer O 40a T 120a 4h Ashley Elb 6.

Kemp, Geo. L. (Fracinka) ret O 1a Forest Hill Pn Rv 29.

Kemp, Mrs. Maggie Corinth St Saint Louis B tel.

Kemp, Roxana 4 ch Pine St Saint Louis B tel.

Kench, Frank (Nettie) section boss R R O H&L Ashley.

Kennedy, Alexander ret East St Saint Louis B tel.

KENNEDY, CHAS. F. (Reva) 3 ch farmer T 40a 3h 2c R1 Merrill La Fyt 24.

Kennedy, Chas. H. (Bertha) 2 ch ret N Jefferson St Ithaca.

Kennedy, Dan (Florence W.) 1 ch laborer Pine St Saint Louis Ind tel.

KENNEDY, HENRY (Fannie) 3 ch farmer T H&L 1c R2 Breckenridge La Fyt 7.

KENNEDY, JOHN (Bessie) 2 ch farmer T 100a 2h 4c R2 Middleton No Sh 12 B tel.

Kennedy, L. D. (Viola) 5 ch farmer O 80a 5h 3c R1 Wheeler La Fyt 16 Ind tel.

Kennett, Artie foreman of tile plant Northstar.

KENNETT, ERVAN L. (Blanche) 3 ch farmer O 80a 5h 7c R1 Ashley Ham 61 Ind tel.

Kennett, Frank (Sadie) 2 ch carpenter O H&L Gen Del Bannister Elb 82.

Kennett, Helen teacher N Jefferson St Ithaca.

Kennett, Henry mgr of M S elevator E Main St Northstar Ind tel.

Kennett, Herbert L. mechanic N Jefferson St Ithaca.

Kennett, Wm. (Adelia B.) 8 ch ret N Jefferson St Ithaca.

Kenney, Chas. E. (Minnie E.) 3 ch farmer O 80a 9h 8c R2 Ithaca New 79 B tel.

Kenney, Jennie R3 Wheeler Whe 39 Union tel.

Kenney, J. M. (Eva) 1 ch farmer O H&4Lots T 120a R2 Ithaca New 93 B tel.

Kenney, Mrs. Sarah A. farmer R2 Ithaca New 79 B tel.

Kenney, W. H. farmer O 100a 5h 1c R2 Ithaca New 79 B tel.

KENT, ALVA (Anna) farmer T 60a 5h 4c R1 Northstar No Str 55.

KENWAY, ALFRED (Dora) 4 ch farmer T H&L Middleton.

KENYON, SILAS (Adaline) 3 ch farming O 120a 5h 6c R7 Ithaca Arc 85.

Keon, J. J. 3 ch Main St Saint Louis.

KEPNER, CLARENCE farmer R1 Carson City Nw Hn 82 Ind tel.

KEPNER, C. P. (Nellie) 1 ch farmer O 80a 4h 5c R1 Carson City Nw Hn 82 Ind tel.

Keppler, Fred (Wilhelmina) 2 ch farmer O 30a 2h 2c R4 Ithaca No Str 18 Ind tel.
Kerby, Geo. (Nancy) ret Mill St Saint Louis.
Kernen, Areline K. student N Jefferson St Ithaca B tel.
Kernen, Chas. A. (Dora) 4 ch auto liveryman N Jefferson St Ithaca B tel.
Kernen, Frank (Jessie) 2 ch drayman Pine River St Ithaca.
Kernen, Fred (Marion) 1 ch farmer O 140a 2h 9c R1 Ithaca New 41 B tel.
Kernen, John W. (Viola) 2 ch dray line N Elm St Ithaca B & Ind tels.
Kernen, Paul M. clerk N Jefferson St Ithaca B tel.
Kernen, Rolla B. laborer N Elm St Ithaca.
Kerr, Casper M. farmer R2 Ashley Elb 30 Ind tel.
Kerr, Chas. (Anna E.) 3 ch farmer O 680a 12h 30c R2 Ashley Elb 30 Ind tel.
Kerr, Eldon student R1 Ashley Ham 89 Ind tel.
Kerr, Mabel E. student R2 Ashley Elb 30 Ind tel.
Kerr, Robt. C. (Bertha C.) 7 ch field man for beet co O 160a 16h 7c R1 Ashley Ham 89 Ind tel.
Kerr, Rose O. R2 Ashley Elb 30 Ind tel.
Kerr, Wm. (Emma) 4 ch farmer O 46a 1h 3c R1 Ashley Ham 89.
Kershner, Charles (Lottie) 5 ch farmer O 50a 2h R1 Middleton Nw Hn 88 Ind tel.
Kershner, Edward farmer O 44a 3h R1 Middleton Nw Hn 88.
Kershner, E. J. farmer R1 Middleton Nw Hn 88 Ind tel.
Kershner, Walter farmer O 45a 4h 9c R1 Middleton Nw Hn 98.
Keschman, John (Agnes) 2 ch farming O 40a 1h R3 Alma Emer 35.
Kesling, Clarence Wm. student Sterling St Ashley.
Kesling, Geo. F. (Mary R.) 5 ch hotel 2c Sterling St Ashley.
Kesling, Leona D. student Sterling St Ashley.
Kesling, Winona D. student Sterling St Ashley.
Keter, W. M. (Rosa) 7 ch laborer Mill St Saint Louis.
Kial, Frank farmer R2 Ashley Elb 50.
Kial, John, Sr. (Mary) farmer O 160a 10h 14c R2 Ashley Elb 50.
Kial, John, Jr., farmer T 80a R2 Ashley Elb 50.
Kial, Rosie R2 Ashley Elb 50.
Kidder, Martin (Mary) 2 ch farmer O 60a 1h 3c RD Saint Louis Beth 87 B tel.
Kidder, Nathan (Lulu) 4 ch farmer O 40a 4h 3c R1 Saint Louis Beth 87 B tel.
Kiefer, Eli (Alize) 4 ch farmer O 80a 4h 5c R1 Perrinton No Sh 61 B tel.
Kiefer, Floyd (Ethel) 1 ch farmer T 80a 2h 1c R1 Perrinton No Sh 61.
Kiefer, Mrs. Mary R2 Saint Louis.
Kiefer, John (Eva) 12 ch farmer O 80a 3h 7c R3 Carson City No Sh 39.
Kielkopf, Crist (Jennie) 1 ch farmer T 80a 3h 5c R2 Northstar No Str 30 Ind tel.
Kilborn, H. F. (Mary) 1 ch doctor Pine River St Ithaca B & Ind tels.
Kilbridge, James (Mary) farmer O 80a R2 Shepherd Sev 21.
Kim, Arthur (Ida) 3 ch farmer O 260a 12h 75c R1 Sumner Nw Hn 50 Ind tel.
Kim, Elsie R1 Sumner Nw Hn 50 Ind tel.
Kim, Fred A. farmer R1 Sumner Nw Hn 50 Ind tel.
Kim, Wm. farmer R1 Sumner Nw Hn 50 Ind tel.
Kime, Frank G. (Thomasina) 4 ch farmer O 100a 3h 7c R1 Breckenridge Whe 4 Ind tel.
Kime, Grant (Lena) 1 ch bazaar store O H&L 1h Saginaw St Breckenridge Ind tel.
Kime, J. W. (Ida) 3 ch O 80a H&L Fourth & Chestnut Sts Breckenridge.
Kime, Norman (Edna) farmer T 80a 5h 5c R1 Breckenridge Whe 4 Ind tel.
Kime, Orel C. (Della) farmer O 40a 3h 3c R4 Breckenridge Whe 3.
Kimmel, Alonzo (Altha) 3 ch farmer O 80a 4h 10c R1 Ashley No Str 87.
Kimmel, Dave farmer O 20a R1 Ashley No Str 76.
Kimmel, George (Ida M.) farmer O 27a 4h 4c R1 Riverdale Sev 93 B tel.
Kimmel, Mrs. Maude 2 ch boarding house O H&L Ashley.
Kimmel, Oliver (Elizabeth) 1 ch farmer O 40a 2h 3c R1 Ashley No Str 87.
Kindel, Charles H. student R1 Pompeii Wash 43 Ind tel.
Kindel, Fred (Maud) 3 ch farmer O 50a 5h 7c R1 Ashley Wash 35 Ind tel.

Kindel, Wm. H. (Lenora Belle) 4 ch farmer O 40a 2h 6c R1 Pompeii Wash 43 Ind tel.

KING, CHAS. F. (Addie May) 3 ch farmer O 40a 2h 4c R1 Bannister Elb 54 Ind tel.

KING, CLARENCE (Rilda) farmer T 120a 1h 1c R7 Ithaca Nw Hn 22.

King, Edwin M. (Daisy L.) 3 ch W Center St Ithaca Ind tel.

King, Harry (Ola) 2 ch painter & paperhanger O H&L Wheeler.

King, I. F. 3 ch teacher S Jefferson St Ithaca Ind tel.

KING, JAMES M. (Anna M.) 3 ch farming O 135a 4h 2c R4 Alma Arc 35 & 36.

KING, JOHN C. (Flora) 5 ch farmer O 40a 4h 3c R1 Wheeler Whe 83 B tel.

KING, NATHAN (Sara C.) 8 ch coal dealer O H&L Third & Chestnut Sts Breckenridge.

KING, RAY R1 Wheeler Whe 83 B tel.

KING, MRS. SOFIA 1 ch O 40a 1c R1 Bannister Elb 57 Ind tel.

King, William (Alice) poultry buyer O 1h Ashley.

King, Wm. (Sarah J.) 2 ch farmer T 290a 7h 5c R1 Carson City Nw Hn 81 Ind tel.

King, Wm. E. farmer R4 Alma Arc 35.

King, Wm. M. 8 ch teamster O 24a 4h Saint Louis Pn Rv 79.

KING, W. F. 1112 E Superior St Alma.

Kinkerter, Arthur J. (Dornia) 1 ch farming O 65a 3h 4c R7 Ithaca Ith 3 B tel.

KINKERTER, HENRY farmer O 160a 4h 3c R1 Sumner Sum 104.

KINKERTER, W. H. R1 Sumner Sum 104.

Kinney, Abram (Ida) 1 ch farmer O 160a 2h R1 Perrinton No Sh 87 B tel.

Kinney, Alice dentist's assistant Berea St Saint Louis B tel.

Kinney, Bryan clerk Perrinton Ful 35 Ind tel.

Kinney, B. T. (Vina) 1 ch laborer T Pompeii.

KINNEY, C. B. gen mdse Main St Perrinton Ind tel. See adv.

Kinney, Edna 1 ch N Elm St Ithaca.

Kinney, Elva teacher Berea St Saint Louis B tel.

Kinney, Gerald farmer R2 Ithaca New 79 B tel.

Kinney, Hugh (Edith) 1 ch thresher T H&L R1 Pompeii Ful 24 Ind tel.

KINNEY, I. B. (Clara) 1 ch gen mdse Main St Perrinton Ind tel. See adv.

Kinney, Mrs. Jerome farming O 40a 1h 6c R1 Elwell Arc 3.

Kinney, J. A. 4 ch laborer Ithaca Ind tel.

Kinney, J. W. (Rose) 5 ch farmer O 80a 2h 5c R2 Ithaca New 48.

Kinney, Leroy laborer Berea St Saint Louis B tel.

Kinney, Levi farmer R2 Ithaca New 79 B tel.

Kinney, Mrs. Myrtie S Maple St Saint Louis.

Kinney, Mrs. Sarah 5 ch ladies' tailor Berea St Saint Louis B tel.

Kinney, Wm. farmer R2 Ithaca New 79 B tel.

Kinney, W. H. (Sarah) 1 ch farmer O 100a 4h 1c R2 Ithaca New 79 B tel.

Kinsel, Henry (Lucy) 7 ch laborer E Center St Ithaca Ind tel.

KINSEL, H. W. Ithaca.

Kinsel, Jefferson (Lucretia) 1 ch laborer S St Johns St Ithaca B tel.

KINSEL, JOHN (Theda) farmer T 160a 4h 5c R2 Ithaca New 49 B tel.

Kinsel, Mrs. Joseph 5 ch North St Ithaca B tel.

Kinsel, Olon J. student North St Ithaca B tel.

Kinsel, O. H. (Henrietta) 2 ch R F D carrier N Elm St Ithaca B tel.

Kinsel, Wm. (Gladys) 1 ch merchant & baker W Center St Ithaca Ind tel.

KIPP, FRANK N. (Mary) 1 ch farming O 20a T 10a 1h 1c R1 Alma Arc 60.

KIPP, GEO. (Emma) 2 ch druggist jeweler produce buyer T H&L Wheeler.

Kipp, Mary 3 ch farmer O 74a 1h 5c R2 Saint Louis Beth 3 Union tel.

Kipp, Michael (Mary) 3 ch farmer O 187a 5h 17c R3 Carson City No Sh 2 Ind tel.

KIPP, WILLIAM (Edith B.) 4 ch farmer O 50a 2h 3c R2 Saint Louis Beth 1 Union tel.

Kipp, Wm. (Sarah M.) 4 ch druggist O H&L Wheeler.

Kirby, Alvia (Cora) 4 ch farmer O 40a 2h 2c R3 Ashley Wash 63.

Kirby, Clarence (Gertrude) 3 ch mason O H&L Ashley.

Kirby, Clyde E. (Bertha) 3 ch farmer T 80a 2h 10c R2 Bannister Wash 106 Ind tel.

KIRBY, GEO. H. (Jennie) 2 ch farming T 80a 3h 17c R1 Alma Arc 26 B tel.

Kirby, George (Venus) 8 ch farmer O 60a 4h 10c R2 Perrinton Ful 82.

KIRBY, HARVEY E. (Corrine A.) 2 ch farming O 100a 4h 6c R5 Alma Pn Rv 90.

Kirby, Henrietta R7 Ithaca Arc 88.

KIRBY, JOHN (Mary) 3 ch farming T 150a 4h 22c R1 Alma Arc 51 B tel.
Kirby, Keith laborer Ashley.
Kirby, Kenneth laborer Ashley.
KIRBY, L. K. (Arta E.) 3 ch garage & automobiles & supp O 80a H&L Sterling St Ashley Ind tel. See adv.
Kirby, Myron farmer R2 Perrinton Ful 82.
Kirby, Myron farmer O 79a 4h 5c R7 Ithaca Arc 88.
Kirby, Sherman L. student R2 Bannister Elb 106.
Kirchamer, Sam (Hattie) merchant Main St Ithaca.
KIRKEY, CLARENCE farmer R3 Wheeler Whe 29 Ind tel.
KIRKEY, D. H. farmer O 40a 5h 4c R1 Wheeler Whe 26 & 27 Ind tel.
KIRKEY, FRANK (Rachael) 9 ch farmer O 150a 10h 4c R3 Wheeler Whe 29 Ind tel.
KIRKEY, GARNEY (Grace) 2 ch farming T 44a 2h 3c R3 Saint Louis Pn Rv 16 Ind tel.
Kirkey, Henry (Mabel) 2 ch farmer O 40a 5h 4c R1 Wheeler Whe 27 Ind tel.
KISER, WM. R. (Flora M.) 2 ch farming T 80a 4h 2c R1 Saint Louis Beth 131 B tel.
Kiser, Wm. (Sarah) 2 ch farming O 80a R2 Wheeler La Fyt 57.
Kitchen, A. F. sewing machine agent Franklyn St Saint Louis.
Kitchen, George (Della) farmer O 40a 3h 2c R2 Northstar No Str 45 Ind tel.
Kiter, Cornelius A. (Anna) 10 ch farming O 28a T 27½a 3h 3c R3 Saint Louis Pn Rv 14 Ind tel.
Kiter, Frank (Iva) 1 ch garage Bannister Elb 82 Ind tel.
KITER, PERRY (May) 6 ch ditching contractor O 1½a 1c R2 Saint Louis Pn Rv 53 Ind tel.
KLATT, ERNEST (Winnie) 1 ch farming T 92a 4h 14c R1 Alma Arc 57.
Kleckner, Charlie mail carrier N Centre St Northstar.
Kleckner, E. A. (Minnie) farmer O 73a 3h 4c R1 Northstar No Str 55 Ind tel.
Kleckner, W. H. ret farmer N Centre St Northstar.
Klein, J. (Paulina) 4 ch merchant Deleware St Saint Louis.
Klein, Marguerite clerk Deleware St Saint Louis.
Klein, Sidney clerk Deleware St Saint Louis.
Kleinhans, David (Amy) 4 ch florist Saint Louis.
Klenke, August (Bertie) 3 ch farmer 60a 2h 4c R1 Wheeler Whe 57 Ind tel.
Klika, Val J. O 40a 2h 2c R1 Bannister Elb 61.
Kline, Arlington (Nobia) 1 ch farmer O 40a 2h 4c R4 Saint Louis Beth 60 B tel.
KLINE, JOE (Emma) 8 ch farmer T 60a 2h 3c R1 Ashley Wash 12.
Kline, Ralph farmer R4 Saint Louis Beth 60 B tel.
Kline, Mrs. R. E. (Ada) 2 ch janitor Tyrell St Saint Louis Ind tel.
Kline, W. S. (Mina) 2 ch farmer O 40a 1h 3c R3 Breckenridge Beth 110.
Klow, James (Jennie) 2 ch Clinton St Saint Louis.
Knapko, Vincent (Katie) 5 ch laborer T H&L Elwell Sum 23.
Knapp, Arthur (Anna) 5 ch farming O 60a 3h 4c R5 Ithaca Emer 77 Ind tel.
Knapp, Claude (Addie) 3 ch farming O 120a 4h 12c R3 Ithaca Emer 73 Ind tel.
KNAPP, C. A. 322 Elwell St Alma.
Kneeland, Mrs. Frank 1 ch Saginaw St Saint Louis Ind tel.
Kneeland, H. Tracy lawyer Saginaw St Saint Louis Ind tel.
Kneer, W. J. (Myrtie) 1 ch laborer Catherine St Ithaca.
KNICKERBOCKER, L. E. (Eveline) 2 ch farmer O 180a 6h 24c R7 Ithaca New 9 B tel.
Knickerbocker, Ralph farmer O 80a 3h 5c R4 Ithaca Ham 10.
Knight, J. C. (Erma) 2 ch farmer O 50a 4h 8c R2 Middleton No Sh 19 Ind tel.
Knight, Mrs. J. R. 1 ch bookkeeper Washington St Saint Louis Ind tel.
Knight, Nathan (Emma P.) farming O H&L Ithaca.
Knight, Rex C. (Beryl) laborer Arcada St Ithaca.
Knight, Wayne F. bookkeeper Washington St Saint Louis Ind tel.
KNOERTZER, HENRY (May) 5 ch farming T 80a 3h 4c R2 Wheeler La Fyt 58.
Knott, Elmer (Ora) 3 ch farmer O 190a 18h 15c R3 Carson City No Sh 7 Ind tel.
Knowles, James (Ada) 1 ch ret Corinth St Saint Louis.
KNOWLTON, R. J. (Ida S.) 2 ch farmer O 120a 9h 6c R2 Ithaca New 22 B tel.

Koch, Asher (Bertha) 1 ch section hand T H&L Wheeler.
Koch, Caroline O 40a R1 Wheeler Whe 46.
Koch, Phillip (Sophia) farmer T 40a 2h 2c R1 Wheeler Whe 46.
Kochensparger, A. (Jennie) 3 ch laborer O H&L Ashley.
KOCHENSPARGER, FLOYD student 2 ponies R1 Pompeii Wash 40 Ind tel.
KOCHENSPARGER, HARLEY (Anna) farmer T 40a 3h 2c R1 Pompeii Wash 40 Ind tel.
KOCHENSPARGER, JACOB (Mona) 1 ch farmer O 40a 3c R1 Pompeii Wash 40 Ind tel.
Kochensparger, Leon (Bessie) farmer T 50a 2h 2c R1 Ashley Wash 13 Ind tel.
KOCHENSPARGER, STUART student 2 ponies R1 Pompeii Wash 40 Ind tel.
KOCHENSPARGER, WILLIAM (Iva M.) 2 ch farmer O 40a 6h 3c R1 Pompeii Wash 40 Ind tel.
Koehler, Geo. (Viola) 2 ch laborer Bankson St Saint Louis.
KOEHLER, WM. farming T H&L R5 Alma Pn Rv 93.
KOLAR, ALBERT (Rosa) 3 ch farmer O 40a 2h 1c R3 Alma Emer 37.
Kolhoff, John (Amelia) 4 ch farm laborer O 50a 2c R2 Alma Pn Rv 2.
Komora, Joe (Anna) 2 ch farmer T 120a 3h 2c R1 Perrinton Ful 87.
Koons, G. E. (Hazel) laborer Deleware St Saint Louis.
KOPTA, FRANK (Frances) 3 ch farmer T 28a 1h 2c R1 Pompeii Wash 42.
KOPTA, MARY student R1 Pompeii Wash.
KORJENEK, JOE (Lizzie) 3 ch farmer T 40a R2 Bannister Elb 62.
KORJENEK, JOSEPH M. (Mary) 6 ch farmer O 40a 2h 2c R1 Bannister Elb 55.
Kozeny, Frank 2 ch farmer O 80a R3 Ashley Wash 78.
KOZENY, JOE (Stazie) farmer T 80a 3h 4c R3 Ashley Wash 78.
KOZENY, LENA R3 Ashley Wash 78.
Kranick, C. (Sarah) 1 ch laborer Center St Saint Louis.
Kranick, E. (L.) 1 ch ice wagon Center St Saint Louis.
Krantz, Bion (Eva) farmer T 80a 5h 3c R1 Middleton No Sh 25 Ind tel.
Krantz, Charles (Sarah) 1 ch ret farmer O 139a H&L Middleton Ful 38.
Krantz, Charles (Sarah L.) 3 ch farmer O 140a 3c Middleton Ful 25 Ind tel.
Krantz, Floyd Middleton Ful 38.
Krantz, Henry farmer O 80a 3c R2 Middleton No Sh 26 B tel.
Krepps, Mrs. A. farmer O 100a 2h 5c R2 Wheeler La Fyt 45 B tel.
Krepps, Llewellyn (Mary) 3 ch farmer O 6a 1c R3 Ashley Wash 94.
KRESNAEK, BESSIE student Ashley.
KRESNAEK, JOHN, SR. (Katie) 6 ch farmer O 3a 1h 1c Ashley.
KRESNAEK, JOHN, JR. farmer Ashley.
Kress, James G. (Carrie D.) 6 ch attorney S Jefferson St Ithaca Ind tel.
Kress, Roy (Flossie) 3 ch farmer T 40a 2h R1 Elm Hall Sum 49.
Kress, T. (Anna) 2 ch farmer T H&L 2h R1 Elm Hall Sum 36.
Kretzschmar, Henry (Nettie) 3 ch farmer part owner 40a R2 Saint Louis Beth 4 B tel.
Kretzschmar, Theodore farmer 60a R2 Saint Louis Beth 4 B tel.
Krisher, Gilbert 1 ch farming O 40a R3 Alma Emer 1.
Krittenden, John (Bessie) laborer Bankson St Saint Louis.
KRIVAK, FRANK (Lenora) 2 ch farmer O 40a 2h 3c R2 Bannister Elb 94.
Krom, Geo. C. (Eva) 1 ch farmer O 160a 1c R2 Bannister Elb 74 Ind tel.
KRUEGER, ARTHUR F. farmer R2 Ashley Elb 66 Ind tel.
Krueger, Geo. (Amelia) 6 ch farmer O 80a R2 Brant Ham 50.
Krueger, Henry (Mary) 3 ch T 80a 2h 2c R2 Brant Ham 50.
KRUEGER, HERMAN F. (Carrie) 3 ch farmer O 80a 3h 8c R2 Ashley Elb 66 Ind tel.
KRUEGER, LAWRENCE N. student R2 Ashley Elb 66 Ind tel.
KRUEGER, WANDA E. E. student R2 Ashley Elb 66 Ind tel.
Kruger, Mrs. Elizabeth 3 ch farmer O 40a 1c R7 Ithaca New 12.
Krupka, Joseph (Rosa) farmer O 40a 3h 3c R1 Breckenridge Whe 33 Union tel.
KUBINGER, CHAS. (Elizabeth) 2 ch blacksmith O H&L Gen Del Bannister Elb 82. See adv.
Kuhlman, Edna V. teacher R1 Alma Arc 57.
Kuhlman, Frankie L. teacher R1 Alma Arc 57.
KUHLMAN, GEO. H. (Clara) farming O 147a 10h 6c R1 Alma Arc 29 B tel.
Kuhlman, Hazel D. teacher R1 Alma Arc 57.
Kuhlmann, Earl (Lucile) 1 ch farming O 50a T 170a 9h 33c R1 Alma Arc 57 B tel.
KUHLMANN, FREDERICK J. (Minnie L.) 3 ch farming O 80a 1h 5c R1 Saint Louis Emer 13.

KUHLMANN, LESLIE A. farming (Shropshire sheep) 5h R1 Saint Louis Emer 13.
Kuhlmann, Vivian U. R1 Alma Arc 57.
Kuhlmann, Wm. H. (Lenora) 7 ch farming O 120a part owner 100a 10h 40c R1 Alma Arc 57 B tel.
KUNKLER, FRED (Ada) 2 ch farming T 80a 3h 4c R1 Alma Arc 29 B tel.
Kupres, Frank farmer O 40a 2h 1c R1 Wheeler Whe 83.
KURARA, ANNA R5 Ithaca Emer 77.
KURFIS, HENRY (Anna) 4 ch farmer O 40a 2h 4c R1 Northstar No Str 56 Ind tel.
Kuse, Wm. (Anna) 1 ch farming T 80a 3h 2c R3 Breckenridge Emer 50.
KYES, CARL C. (Lora) 3 ch farmer T 110a 6h 13c R1 Elwell Sum 19.
Kyes, Fred M. (Matilda) 1 ch farming O 5a T 15a 2h 4c R2 Alma Arc 67 Ind tel.
Kyes, William B. (Lora) 10 ch farmer O 30a 1c R1 Elwell Sum 19.
KYLE, SAMUEL (Mary I.) farming caretaker stock farm R3 Alma Pn Rv 89 Ind tel.
LACKIE, EDWARD (Rilla) 7 ch farmer O 40a 2h 2c R4 Saint Louis Beth 58.
Lacko, Charles (Nora) 1 ch well driller O H&L Ashley.
LADD, EZER D. (Laura E.) 6 ch farmer & thresher T 120a 3h 2c R2 Ashley Elb 13 Ind tel.
Ladd, George farmer R1 Pompeii Wash 72 Ind tel.
Ladd, James E. (Beatrice) 4 ch farmer O 240a 3h 36c R1 Pompeii Wash 72 Ind tel.
LADD, LEON auto mechanic R2 Ashley Elb 13 Ind tel.
LADD, RUTH R2 Ashley Elb 13 Ind tel.
Ladouceur, Aurelian C. (Maud) 5 ch operator N Maple St Ithaca Ind tel.
Lady, Floyd (Ina) 1 ch laborer T H&L Perrinton.
LA FONTAINE, EDMOND (Mabel) 3 ch clerk O 30a 1h 2c R3 Alma Emer 2.
Laing, Fred (Sarah) supt Booth Truck Co O 1a 1h R5 Alma Pn Rv 93 Ind tel.
LAKE, GEORGE H. (Nellie) 1 ch farmer T 160a 9h 5c R6 Ithaca New 52 B tel.
LAKE, HOWARD C. Alma.
LAKE, MORT (Maggie) 3 ch insurance W Center St Ithaca B tel.
Lalonde, Geo. 3 ch farmer O 80a 5h 4c R1 Merrill Whe 53.
Lamay, Mrs. Rosa 5 ch cook O H&L Riverdale Sev.
Lamb, Pearl O 20a R2 Breckenridge Whe 106.
Lambert, William H. (Emma) farmer O 20a 1h 1c R2 Elwell Sev 80.
Lambie, Claude (Nina) 9 ch laborer T H&L Perrinton.
LAMBKA, WILLIAM (Edna) 4 ch farm laborer T H&L R3 Alma Emer 30.

Main St., Looking North, Ashley, Mich.

LAMBRIGHT, BRUCE V. farmer T 80a 1h 3c R5 Alma Pn Rv 79.

LAMBRIGHT, CLARA B. R5 Alma Pn Rv 79.

LAMBRIGHT, LEVI 5 ch farming O 80a 3h 7c R5 Alma Pn Rv 79.

Lamphere, F. E. (Ida) 3 ch O H&L Wheeler.

Lamphere, George N. (Helen) 1 ch S Jefferson St Ithaca Ind tel.

Lamy, Thomas M. (Liddie) 6 ch farmer O 90a 8h 10c R4 Ithaca No Str 11.

Lance, Chas. E. student R1 Pompeii Wash 42.

Lance, Chas. H. (Fidelia) 6 ch farmer T 60a 4h 8c R1 Pompeii Wash 42.

LANCE, EDWARD (Elizabeth) 5 ch farmer O 120a 4h 16c R1 Pompeii Ful 28 Ind tel.

Lance, Esther N. student R1 Pompeii Wash 42.

Lance, Freeman H. farmer T 60a R1 Pompeii Wash 42.

Lance, Howard J. student R1 Pompeii Wash 42.

Lance, James (Anna) 8 ch farmer T 120a 5h 24c R3 Ashley Wash 65 Ind tel.

Lance, Mrs. James S. 3 ch ret O 1½a R6 Ithaca Ith 13 Ind tel.

Landen, Harold M. (Marie) 1 ch express agent N Elm St Ithaca Ind tel.

Landis, D. T. (Edith) 4 ch carpenter T H&L Perrinton.

LANDIS, MARION student R2 Bannister Wash 105 B tel.

LANDIS, ORPHA student R2 Bannister Wash 105 B tel.

Landis, Wm. H. (Mary) 2 ch farmer O 40a T 60a 2h 2c R2 Bannister Wash 105 B tel.

Lane, A. P. (Adele) 3 ch insurance S St Johns St Ithaca Ind tel.

Lane, B. I. (Lizzie) 2 ch machine shop Pine St Saint Louis B tel.

Lane, Harry station agent Northstar.

Laney, G. W. (Margaret Jana) 5 ch farmer T 40a 3h 1c R3 Carson City No Sh 65.

Laney, W. B. (Ruth) 4 ch farmer T 40a R3 Carson City No Sh 65.

Lang, Bruce farmer O 95a 2h 7c R2 Sumner Sum 68 Ind tel.

Lang, Henry O. farmer O 80a 2h 9c R2 Sumner Sum 67 Ind tel.

Lang, Richard (Emma) farmer O 80a Sumner B & Ind tels.

Lang, Thomas (Nina) 1 ch farmer O 100a 2h 13c R2 Sumner Sum 67 Ind tel.

Lang, William (Isadora) 6 ch farmer & grain thresher O 80a 2h 4c R2 Sumner Sum 76 Ind tel.

LANGDON, A. B. (Daisy) farmer & thresher T 30a 2h 4c R3 Carson City No Sh 78.

LANGDON, GLENN (Audrey) 1 ch farmer T 80a 2h 3c R2 Carson City No Sh 76.

Langdon, Henry (Carrie) 3 ch farmer O 80a 1h 10c R2 Carson City No Sh 76.

Langworthy, Charles (Bertha) 7 ch farmer O 80a 2h 5c R1 Riverdale Sev 75 B tel.

Langworthy, Francis M. (Harriet L.) 2 ch farmer O 32a 1h 2c Elwell Sev 87.

Lanshaw, C. W. (Pearl) hardware O H&L Wheeler Whe Ind tel.

LANSHAW, JOHN H. (Elvira) 3 ch farming O 80a 3h 16c R2 Alma Pn Rv 32 B & Ind tels.

Lanshaw, Otto (Hildred) 1 ch farmer T 40a R4 Saint Louis Beth 21.

Lanshaw, Wm. (Mary) 3 ch farming O 50a 1h 2c R2 Alma Pn Rv 42 Ind tel.

Lapaugh, Charles J. (Addie M.) 8 ch farmer O 120a 6h 30c R1 Elm Hall Sum 14.

Lapaugh, Forest (Emma) 2 ch farmer O 16a 2c R1 Riverdale Sev 72 Ind tel.

Lapaugh, George E. (Effie M.) farmer O 80a 6h 12c R1 Riverdale Sev 72.

Lapaugh, Salmon S. (Edith) farmer O 60a 4h 15c R1 Elwell Sev 77.

LARKIN, FRED. E. (Lepha) 3 ch farmer T 80a 3h 2c R1 Middleton Ful 4 Ind tel.

Larkins, R. (Delia M.) ret Saginaw St Saint Louis Ind tel.

Larson, John (Laura) 1 ch farmer O 60a 6h 4c R1 Wheeler La Fyt 19 Ind tel.

Larson, Wm. (Mary) 1 ch farmer O 80a 3h 5c R2 Ithaca New 92 B tel.

LA RUE, REED, farmer E Main St Northstar.

LATHROP, ASHER D. (Violet) 2 ch farmer O 40a 2h 3c R2 Bannister Elb 94.

Lathrop, C. W. (Orpha D.) 1 ch farmer T 40a 2h 2c R1 Saint Louis Beth 128.

Lathrop, R. J. (Oliva L.) 1 ch asst postmaster O H&L Main St Elwell.

Latimer, Colyann farming O 38a 1h 1c R2 Alma Pn Rv 96.

Latimore, Dwight (Millie) 2 ch farmer O 30a 5h 2c R1 Ashley Wash 13.

Latty, Robert (Elizabeth) farmer North St Saint Louis.

Lauderbach, Leon W. (Gladys L.) 1 ch genl mdse T L & store R4 Ithaca Ham 5 B & Ind tels.

LAUER, CHAS. (Elizabeth) 6 ch farming T 280a 6h 40c R1 Alma Arc 58½.

Lauer, Chas. (Myrtle) farmer 3h 3c R1 Wheeler La Fyt 21 Ind tel.

Lauer, Joseph (Sarah) 8 ch farmer O 130a 5h 6c R1 Wheeler La Fyt 21 Ind tel.

La Valley, E. O. (Edith) 1 ch engineer T Middleton Ful 38.

Lavalley, Joseph 3 ch laborer T Middleton Ful 38.

Lavengood, Clyde teacher R2 Bannister Elb 90.

Lavengood, Earl J. teacher R2 Bannister Elb 90.

Lavengood, J. W. (Anna) 7 ch farmer & carpenter T 112a 10h 4c R2 Bannister Elb 90.

Lavoy, Roy (Edna) 1 ch stonemason O H&L Elm Hall.

LAVRO, MARY student R2 Bannister Elb 76.

LAVRO, PETER (Annie) 3 ch farmer T 100a 3h 3c R2 Bannister Elb 76.

Law, Mack (Alma) farmer T 160a R1 Ashley No Str 89 Ind tel.

Lawrence, Frank (Sarah) 2 ch farmer O 80a 3h 11c R2 Ithaca New 74 Ind tel.

Lawrence, Leslie (Susie) farmer O 40a 4h 3c R3 Ashley Wash 53 Ind tel.

Lawrence, Roy A. (Ruby) 1 ch farmer O 30a T 40a 2h 2c R2 Ithaca New 90.

Lawson, Peter (Sophia) 5 ch farmer T 160a R2 Wheeler Ham 17.

LAYCOCK, ALMON (Samantha J.) 5 ch farmer T 80a 3h 10c R2 Perrinton Ful 54 Ind tel.

LAYCOCK, ALTA student R2 Perrinton Ful 54 Ind tel.

LAYCOCK, ELLIS (Alice) 2 ch farmer O 80a 5h 7c R2 Perrinton Ful 29 Ind tel.

LAYCOCK, HARRINGTON 2 ch R2 Perrinton Ful 54 Ind tel.

LAYCOCK, HENRY L. (Susan S.) 3 ch farming & real estate O 80a 2h 3c R1 Alma Arc 15 B tel.

LAYCOCK, HULDA M. 6 ch farmer O 80a 1h R2 Perrinton Ful 54 Ind tel.

LAYCOCK, ORA D. (Ora M.) 1 ch farmer T 120a 5h 8c R2 Perrinton Ful 54 Ind tel.

LAYCOCK, ROSCOE (Madge) 1 ch farmer T 100a 2h R2 Perrinton Ful 29 Ind tel.

Leach, Alice dressmaker Washington Ave Saint Louis.

LEADER, AUGUST (Angeline) 1 ch farmer O 40a 1h 7c R5 Ithaca Emer 74 Ind tel.

LEADER, WILL H. farmer 3h R5 Ithaca Emer 74 Ind tel.

Leclear, Floyd farming R2 Bannister Elb 67.

Leclear, Frank laborer R2 Bannister Elb 67.

Leclear, Jessie student R2 Bannister Elb 67.

Leclear, Wm. (Ida May) 6 ch farmer O 80a 3h 7c R2 Bannister Elb 67.

Leclear, Willie laborer R2 Bannister Elb 67.

Leddick, Amasey (Sarah A.) 5 ch farmer O 120a 2h 2c R1 Perrinton Ful 77.

LEDDICK, WILLIAM (Frances) farmer O 65a 2h 7c R1 Perrinton Ful 33.

LEDNICKY, JOE (Virginia) 7 ch farmer O 60a 3h 4c R2 Wheeler Whe 104.

Ledniski, Joseph B. (Anna) 2 ch farming O 40a 2h R2 Wheeler La Fyt 31.

Lee, Beryl (Mabel) laborer T H&L Breckenridge.

LEE, GLENN C. (Lareta) 1 ch farmer O 80a 3h 3c R1 Wheeler Whe 45 Ind tel.

Lee, J. I. (Ada) 4 ch grocer South St Ithaca Ind tel.

Lee, Mrs. R. A. 3 ch Main St Ithaca.

Lee, Samuel laborer R3 Ithaca No Str 19.

LEET, MRS. AMINDA 6 ch farmer O 40a 3c R1 Sumner Nw Hn 34.

LEET, JAMES (Ruby) 1 ch farmer T 120a 6h 7c R1 Middleton Nw Hn 65 Ind tel.

Leet, Joseph (Elizabeth) 3 ch farmer R1 Ashley Wash 12 Ind tel.

LEET, OTHELLO farmer T 40a 2h R1 Sumner Nw Hn 34.

Lehner, Alma Tile Plant St Northstar No Str.

Lehner, Cris 4 ch farmer S Centre St Northstar No Str.

Lehner, Ed (Charlotte) 2 ch farmer S Centre St Northstar No Str.

Lehner, Elmer laborer Tile Plant St Northstar No Str.

Lehner, George ret farmer E Main St Northstar.

Lehner, Lewis S. (Cassie) 6 ch farmer T 53a 5h 4c R1 Northstar No Str 57.

Lehner, Lilah Tile Plant St Northstar No Str.

Lehner, Orrin thresher N Centre St Northstar Ind tel.

LELAND, CHAS. H. (Mabelle) 2 ch farming T 40a 2h 4c R2 Alma Pn Rv 40 Ind tel.

LENHART, CARRIE 3 ch farmer O 33a 1h 1c R1 Breckenridge Whe 36 B tel.

LENHART, ELSIE school teacher R1 Breckenridge Whe 36 B tel.

LENTZ, FRED (Pearl) 1 ch farming T 120a 3h 2c R2 Alma Pn Rv 63 Ind tel.

Lentz, Geo. (Lillie) 4 ch farmer O 80a 2h 11c R2 Alma Pn Rv 37 Ind tel.

LENTZ, MATT (Anna) 6 ch farming O 260a 2h 23c R2 Alma Pn Rv 65 Ind tel.

LENTZ, ROY (Leona) 1 ch farming T 100a 2h 6c R2 Alma Pn Rv 65 Ind tel.

Leonard, Barnett P. (Catherine) 2 ch farming O 80a 4h 12c R5 Alma Pn Rv 10 Ind tel.

LEONARD, LEROY B. (Addie) postmaster & farming O 210a 4h 10c Forest Hill Pn Rv 29 Ind tel.

LEONARD, MERIT H. Saint Louis.

LEONARD, RAYMOND H. (Minnie) 2 ch farming O 80a R1 Elwell Sev 77 B tel.

Leonard, Wm. (Harriett) farming O 40a 2h R2 Alma Pn Rv 74.

Leonard, W. E. (May) 2 ch farmer O 20a 1h R1 Elm Hall Sum 10 B tel.

Leopard, Tillford (Bernice) 1 ch laborer Clinton St Saint Louis Ind tel.

LEPLEY, ALTA M. R1 Middleton Nw Hn

Lepley, Althea R2 Ithaca New 60 B tel.

Lepley, Bert A. (Kate) laborer O H&L Perrinton.

LEPLEY, CALVIN (Myrtle) 3 ch farmer O40a 4h R3 Middleton Nw Hn 56.

LEPLEY, CHARLES W. farmer O 40a 4h 2h R6 Ithaca New 24.

LEPLEY, DANIEL (Amanda) 5 ch farmer O 182½a 7h 13c R1 Middleton Nw Hn 67.

Lepley, Mrs. Delilah S. 6 ch Pine River St Ithaca.

LEPLEY, DON L. farmer R2 Ithaca New 51 B tel.

LEPLEY, HOMER farmer R1 Middleton Nw Hn 67.

LEPLEY, JERRY farmer R1 Middleton Nw Hn 67.

Lepley, Mrs. John W. 3 ch Maple St Ithaca B tel.

LEPLEY, LOUIS D. (Gertrude) 3 ch farmer O 80a 4h 7c R2 Ithaca New 51 B tel.

Lepley, Mrs. Mary 4 ch farmer O 200a R1 Middleton Nw Hn 51.

LEPLEY, M. R. (Edith) 2 ch farmer O 80a 4h 22c R2 Ithaca New 60 B tel.

LEPLEY, ORVILLE farmer R2 Ithaca New 60 B tel.

LEPLEY, PERRY farmer R1 Middleton Nw Hn 67.

LEPLEY, WALTER farmer R1 Middleton Nw Hn 67.

Lepley, William (Effie) ret farmer O H&L 1h 1c Perrinton.

LESLIE, ALLEN R. R1 Middleton Ful 5 Ind tel.

LESLIE, JOHN (Mary E.) 9 ch farmer O 68a 4h 9c R1 Middleton Ful 5 Ind tel.

Leslie, J. Amos (Mattie I.) 2 ch farmer O 40a T 40a 3h 4c R1 Middleton New 95.

Lettick, Chas. (Millie) 2 ch laborer Corinth St Saint Louis Ind tel.

LETTS, GEO. 2 ch O 40a R2 Bannister Elb 65.

Letts, John (Mary) 2 ch pickle contractor O 40a H&L Bannister Elb 81.

Letts, Rye (Nell) 3 ch farmer O 40a H&L 1h 2c Bannister Elb 81 Ind tel.

Letwiller, Jake (Mary) 7 ch farmer O 240a 6h 43c R3 Perrinton Ful 82.

Leveniss, W. tester Mill St Saint Louis.

LEVERTON, GEORGE H. farmer R7 Ithaca Emer 63.

LEVERTON, JOSEPH F. (Annie) 3 ch farmer T 40a 6h 4c R7 Ithaca Emer 63.

LEWIS, A. W. (Frances) 1 ch farmer T 80a 3h 2c R2 Sumner Nw Hn 13.

Lewis, Fred farmer O 180a 11h 4c R3 Alma Pn Rv 89 Ind tel.

LEWIS, GEORGE W. (Effie) 6 ch farmer O60a 4h 9c R12 Ithaca Nw Hn 29.

Lewis, Gertrude A. bank cashier O H&L Sterling St Ashley Ind tel.

Lewis, Henry E. (Fannie) Emerson St Ithaca.

Lewis, Herbert (Isadore) 6 ch farmer O 80a 4h 10c R1 Elm Hall Sum 12 Ind tel.

Lewis, Herbert (Loa) 2 ch farmer O 15a 2h 2c R1 St Johns Wash 88 Ind tel.

Lewis, Orvie (Cora) 3 ch farmer & thresher O 40a 2h 5c R11 St Johns Wash 92 Ind tel.

Lewis, Paul L. student R1 Middleton New 64 & 65 Ind tel.

LEWIS, PERRY (Lillia) 2 ch farmer T 118a R2 Middleton No Sh 32 Ind tel.

Lewis, Robert, 1 ch ret farmer O 35a 6h Ithaca Ith 12 Ind tel.

Lewis, Samuel (Nora) stock buyer Maple St Ithaca.

LEWIS, WILLIAM (Abbie) farmer O 160a 3h 5c R2 Sumner Nw Hn 19.

Lewis, Wm. H. (Jessie) farming O 40a 2h 6c R4 Ithaca Emer 69 Ind tel.

Lewis, W. C. (Jessie B.) 2 ch farmer O 60a 6h 2c R1 Middleton New 64 & 65 Ind tel.

LEYDORF, FRANK H. (Florence M.) farmer O 40a 2h 3c R2 Bannister Elb 76 Ind tel.

LIBERTIN, FRANK (Bessie) 1 ch farmer T 80a 2h 4c R2 Bannister Elb 84.

Liberty, Arthur (Pearl) 4 ch laborer Midland St Saint Louis.

LIBLE, WM. RD Northstar.

LICKO, JOSEPH (Stifi) 3 ch farmer T 70a 3h 1c R7 Ithaca New 13 B tel.

LIDLE, LEROY G. (Agnes) 2 ch farmer T 105a 3h 30c R2 Bannister Elb 96.

Lientz, Carl Newton (Mary R.) 2 ch farmer T 160a 9h 3c R2 Northstar No Str 72 Ind tel.

LIGHTHILL, JOHN (Anna) farmer T 31a R1 Sumner Nw Hn 71.

Limon, Lincoln (Emma) 2 ch farmer O 40a R1 Riverdale Sev 76.

LINDLEY, FRANK H. farmer T 160a 3h 9c R2 Sumner Sum 87 Ind tel.

LINDLEY, RUTH student R2 Ashley Elb 17 Ind tel.

LINDLEY, SIMEON S. (Blanche) 3 ch farmer O 180a 4h 9c R2 Ashley Elb 17 Ind tel.

Lindner, E. A. (Matilda) 3 ch shoe cobbler Center St Saint Louis.

Lindner, Ida Center St Saint Louis.

Lindsey, Bert (Mary) garage O Middleton Ful 38.

LINDSEY, WM. (Hazel) 1 ch farmer T 110a 4h 6c R2 Middleton Nw Hn 99 Ind tel.

Lindstrum, Andrew J. (Christena) 1 ch farmer O 80a 4h 7c R4 Alma Sev 85 Ind tel.

Lindstrum, August (Mattie) R2 Alma Sev 54.

Linduear, Wm. (Emma) 1 ch ret Pine St Saint Louis.

Linman, B. Echo H S student R1 Bannister Elb 61.

LINMAN, HARRY A. (Myrtie) 4 ch farmer O 80a 3h 6c R2 Bannister Elb 61 Ind tel.

Lippert, Andrew (Dora) 2 ch laborer Center St Saint Louis Ind tel.

Lippert, Clinton teacher Center St Saint Louis Ind tel.

Lippert, Henry (Sophia) 2 ch junk dealer O H&L 2h Chestnut St Breckenridge B tel.

Little, Bruce (Elizabeth) 5 ch farmer O 80a 2h 8c R2 Sumner Sum 87.

Little, Clarence (Ella) 2 ch farmer T H&L 1c R1 Wheeler Whe 11.

Little, Claude (Bernice) 2 ch farmer O 40a R1 Wheeler Whe 27.

LITTLE, CLYDE 1 ch R4 Breckenridge Whe 9 Ind tel.

Little, C. V. (Lottie) 3 ch S Maple St Saint Louis.

Little, Edward (Minnie) 7 ch laborer Berea St Saint Louis.

Little, John (Minnie) garage East St Saint Louis.

Little, Orin laborer Berea St Saint Louis.

Little, Mrs. Sadie S Centre St Northstar No Str.

LITTLE, WILLIAM (Mary) 6 ch farmer O 22a 3h 2c R4 Breckenridge Whe 9 Ind tel.

LITWILLER, A. (Edith) 6 ch farmer O 80a 2h 8c R2 Ithaca New 72 Ind tel.

LITWILLER, BESSIE R1 Middleton Nw Hn 63 Ind tel.

LITWILLER, EDITH R1 Middleton Nw Hn 65.

Litwiller, Edward (Julia) 2 ch ditcher T H&L R1 Ithaca New 35.

Litwiller, Emerson farmer R1 Middleton Nw Hn 63.

LITWILLER, FRANK I. (Velma) 1 ch fruit & poultry part owner 18a 1h 2c R1 Middleton New 97 Ind tel.

LITWILLER, GLADWIN farmer R1 Middleton Nw Hn 63 Ind tel.

LITWILLER, GLEN farmer R1 Middleton Nw Hn 63 B & Ind tels.

Litwiller, Jacob 5 ch ret farmer R2 Ithaca New 62 B tel.

Litwiller, John A. (Lillie) 2 ch farmer O 53a 2h 12c R2 Ithaca New 74 B tel.

LITWILLER, JOHN B. (Anna) 6 ch farmer O 80a 5h 8c R1 Middleton Nw Hn 63 Ind tel.

LITWILLER, J. B., JR. R2 Ithaca.

LITWILLER, RUBY R1 Middleton Nw Hn 63 Ind tel.

Livermore, Lucinda 3 ch O H&L Chestnut St Breckenridge.

Livingston, F. W. (Alvira) 2 ch laborer Bankson St Saint Louis.

Livingston, Margaret L. stenographer Bankson St Saint Louis.

Locey, Sherman L. harness maker N Centre St Northstar Ind tel.

LOCKE, DAVID G. (Mary A.) 4 ch farmer O 140a 8h 6c R2 Carson City No Sh 96 Ind tel.

Locke, Floyd farmer T 80a 5h 9c R2 Middleton No Sh 32 Ind tel.

Locke, John (Bertha) 5 ch farmer T 80a 2h 1c R1 Crystal Nw Hn 44.

Locke, Mrs. Minnola 3 ch R2 Middleton No Sh 15 Ind tel.

Locke, Mrs. Rosilda 5 ch farmer O 80a R2 Middleton No Sh 32 Ind tel.

LOCKWOOD, BELVA E. student R3 Ashley Wash 39 Ind tel.
Lockwood, Charles (Bertha) 4 ch farmer T 20a 1h R1 Ithaca New 28½.
Lockwood, C. H. (Bertha B.) 3 ch farmer O 80a 3h 14c R1 Elm Hall Sum 49.
Lockwood, D. G. (Charity) 4 ch ret farmer O H&L Wheeler.
Lockwood, Frank (Myrtle) 5 ch drayman T H&L 2h Breckenridge Ind tel.
LOCKWOOD, G. V. 329 Ely St Alma.
Lockwood, James (Minnie) 4 ch laborer O H&L Ashley Elb.
Lockwood, John (May) 4 ch farmer O 40a 2h 2c R1 Ashley Wash 16 Ind tel.
LOCKWOOD, WM. R. (Igola) 2 ch farmer O 80a 3h 6c R3 Ashley Wash 39.
LOHRER, EDWARD farmer R3 Ashley Wash 94 Ind tel.
LOHRER, EUGENE farmer R3 Ashley Wash 94 Ind tel.
LOHRER, LEO (Lucy) 4 ch farmer O 95a 3h 8c R3 Ashley Wash 94 Ind tel.
LOHRER, ROBT. farmer R3 Ashley Wash 94 Ind tel.
LOMBARD, ARTHUR (Mabel) 3 ch farmer (breeder Durham cattle) T 146a 4h 31c R1 Ithaca New 42 B tel.
Lombard, Mrs. Kate 4 ch farmer O 80a 1h 2c R2 Ithaca New 27 B tel.
Lombard, Ralph farmer T 70a 1h 2c R2 Ithaca New 27 B tel.
Lombard, Walter farmer T 70a 3h 2c R2 Ithaca New 27 B tel.
Londry, Thomas (Sarah M.) 3 ch farming O 80a 5h 3c R1 Merrill La Fyt 52 Ind tel.
Long, Clyde (Hattie) farmer O 80a 5h 13c R2 Northstar No Str 47.
Long, Ella I. 4 ch O 50a 1h 2c R1 Elwell Sum 35 Ind tel.
LONG, GEO. B. (Mary) farming O 60a 3h 4c R1 Saint Louis Emer 32 B tel.
Long, Geo. 2 ch real estate Saginaw St Saint Louis.
Long, G. M. (Lenore) stock buyer O H&L Pompeii Ind tel.
LONG, JOHN A. (Antoinette K.) 2 ch farming O 120a 3h 25c R4 Ithaca Emer 93 Ind tel.
LONG, MARY E. R1 Elwell Sum 35 Ind tel.
LONG, NELSON E. (Nora M.) 1 ch farmer & thresher O 40a 3h 5c R1 Elwell Sum 35 Ind tel.
Long, Permelia T H&L Elm Hall Sum Vil.
Long, Ralph farmer T 160a Pompeii Wash 45 Ind tel.
Long, Ward (Lova) 3 ch farmer T H&L 1c R3 Bethany Whe 110 B tel.
Long, William clerk Saginaw & First Sts Breckenridge B & Ind tels.
Long, Wm. C. (Lodema) 1 ch farmer O 160a 4h 7c Pompeii Wash 45 Ind tel.
Long, Wm. (Winnie) 7 ch fireman at tile plant T 1c R1 Northstar No Str 75.
Longanbach, John (Ida) 8 ch farmer O 100a 6h 9c R4 Saint Louis Beth 37 B tel.
Longcor, E. J. (Estella M.) 1 ch farmer O 80a 3h 2c R1 Wheeler Whe 46.
Longcor, H. I. (Rena) 3 ch farmer rural mail carrier O 45a 1h 2c R1 Wheeler Whe 46 B tel.
LONGWELL, MRS. L. B. R2 Saint Louis.
Longworth, Frank (Carrie) 1 ch farmer O 80a 8h 7c R1 Northstar No Str 50.
Looker, A. J. (Euna) 4 ch restaurant & blacksmith O H&L Riverdale.
Loomis, Alex. (Ella J.) 6 ch farmer O 80a 3h 6c R2 Ithaca New 74.
Loomis, Arthur A. farmer R2 Ithaca New 74.
Loomis, A. S. (Pauline) ret South St Ithaca Ind tel.
Loomis, A. W. (Melvina) 1 ch farmer O 250a 6h 10c R6 Ithaca New 85 Ind tel.
LOOMIS, EBER (Minnie I.) 4 ch farmer O 110a 5h 15c R2 Elwell Sev 7 Ind tel.
LOOMIS, F. E. (Nevada) 2 ch farmer T 80a 4h 3c R2 Breckenridge La Fyt 3 Ind tel.
LOOMIS, F. L. Ithaca.
Loop, C. Otis (Florence) 1 ch auto mechanic R2 Bannister Elb 68.
Loop, Mary ret R2 Bannister Elb 96 Ind tel.
Lord, H. L. (Saphrola B.) mechanic Corinth St Saint Louis Ind tel.
LORENZEN, M. M. farmer R4 Saint Louis Beth 41 B tel.
Lott, Butler (Elsie) farmer Mill St Saint Louis.
Lott, Charlie Burton (Rosa) 5 ch farmer T 60a 2h 1c R6 Ithaca No Str 92 Ind tel.
LOTT, MRS. CORA R2 Northstar.
Lott, Harry (Emma) 5 ch butcher O H&L 1h Centre St Northstar Ind tel.
Lottner, Robert (Hazel) 1 ch tailor Eden St Saint Louis.
Louck, Stephen 2 ch farmer O 80a 1h R2 Sumner Sum 101.
LOUDENBECK, E. Z. 5 ch farmer O 80a 4h 8c R1 Perrinton No Sh 59.

Loughery, Edmund H. (Crissie) 5 ch contractor & builder O 40a 1h 6c R3 Alma Emer 14 B tel.

LOUNG, LYMAN R1 Perrinton.

Lovell, Wm. (Nellie) 1 ch O 80a 3h 4c R1 Elm Hall Sum 66.

Lowe, Mrs. Victor (Ethelyn) 1 ch laborer Franklyn St Saint Louis.

Lowell, Mrs. Ida F. S St Johns St Ithaca B tel.

Lowery, A. H. (Alice) 4 ch express agent Pine St Saint Louis Ind tel.

Lowery, Edith stenographer Pine St Saint Louis Ind tel.

Lowrey, Grace R1 Wheeler Whe 89 Ind tel.

Lowrey, Judson (Ada) 4 ch farmer O 40a 2h 4c R1 Wheeler Whe 89 Ind tel.

Lowrey, Louis (Florence) electrician Midland St Saint Louis Ind tel.

Lowrey, Newton (Emily) 4 ch farmer T 42a 3h R1 Wheeler Whe 59.

Lowrey, R. J. (Clara) 7 ch R1 Wheeler Whe 89 Ind tel.

Lucas, E. H. (May) 1 ch O H&L Perrinton.

Lucas, Henry (Mabel) 3 ch farmer O 80a 4h 11c R1 Riverdale Sev 42 Ind tel.

Lucas, Thomas (Flossie) farmer O 5a 2h 8c R2 Elwell Sev 45.

Ludlum, Mrs. Ermina Berea St Saint Louis Ind tel.

Ludlum, L. O. dentist Berea St Saint Louis Ind tel.

LUDWICK, AARON 5 ch ret farmer O 80a R4 Breckenridge Beth 25 B tel.

LUDWICK, GEORGE W. (Carrie) 2 ch farmer O 100a 2h 8c Elwell Sev 80 Ind tel.

LUDWICK, HARVEY (Harriet) 4 ch farmer O 40a 5h 1c R4 Breckenridge Beth 25.

LUDWICK, SAM (Daisy) 5 ch farmer T 80a 4h 4c R4 Breckenridge Beth 25 B tel.

Ludwig, Will K. Center St Ithaca.

LUKAS, MARY student R1 Bannister Elb 53.

LUKAS, MIKE, SR. (Barbara) 2 ch farmer O 120a 3h 11c R1 Bannister Elb 53.

LUKAS, MIKE, JR. student R1 Bannister Elb 53.

Lumbert, James C. farmer O 100a 4h R2 Bannister Elb 94.

Lumbert, James U. 1 ch farmer R2 Bannister Elb 94.

LUMSDEN, R. A. (Nellie C.) 4 ch farming O 120a 14h 9c R5 Ithaca Emer 59 Ind tel.

Luneack, Charles (Alta) 3 ch farmer O 220a 10h 8c R4 Saint Louis Beth 35 B tel.

Luscher, Rudolph (Elizabeth) ret farmer O H&L Perrinton.

Lusher, Conrad (Sofia) 4 ch farmer O 77a 5h 7c R1 Ashley No Str 82 Ind tel.

Lutz, Ford (Nona) 2 ch farming T 2a 1h R1 Alma Arc 15.

LUTZ, JOSEPH (Margaret) 8 ch teamster O H&L 2h 1c Elwell St Alma Arc.

LUTZ, SAMUEL (Anna) 8 ch farmer 99½a 4h 7c R2 Perrinton Ful 55.

Lutz, Simon (Catherine) 1 ch farming T 80a 5h 316 West End St Alma.

Lutz, Wm. M. (Lillie) 1 ch farming O 40a 2h 2c R1 Alma Arc 15 B tel.

Lydle, Wm. (Mabel) 3 ch farmer O 80a 4h 7c R4 Ithaca No Str 22 Ind tel.

Lyle, Howard book & timekeeper Tyrell St Saint Louis.

Lyle, Thressa teacher Tyrell St Saint Louis.

LYNCH, DAVID (Lula) farmer R3 Carson City No Sh 12.

LYNCH, GEORGE farmer T 80a Sumner Sum 77 B & Ind tels.

Lynch, Mrs. Lena 3 ch farmer O 40a 2h 2c R3 Carson City No Sh 12.

Secrets.

Lyon, Aubrey L. (Etha A.) farmer T 40a R3 Ashley Wash 83 & 103 B tel.

Lyon, Charlie (Fannie) 2 ch thresher S Center St Northstar No Str.

Lytle, E. H. (Jennie) 1 ch farmer O 40a 2h 5c R1 Wheeler Whe 64.

LYTLE, O. W. (Nira E.) 3 ch farming (Shorthorn Durham) O 40a T 80a 10h 15c R2 Breckenridge La Fyt 42 B tel.

Lyvere, Milford R3 Wheeler Whe 9 & 10 Ind tel.

McAdam, Mrs. E. J. Forest Ave Ithaca.

McAdam, Peter (Alice) 5 ch ret farmer W Center St Ithaca Ind tel.

McAVOY, ORRIE (Anna) 2 ch farming T 120a 2h Shepherd Pn Rv 7.

McAVOY, SYLVESTER farmer T 120a (partnership) 2h Shepherd Pn Rv 7.

McBain, Albert (Hattie) farmer O 40a 2h 2c R4 Alma Sum 60.

McBay, Mrs. Mary J. 1 ch North St Ithaca.

McBride, W. H. (Irene) 3 ch carpenter & farmer O 80a R2 Northstar No Str 56.

McBrien, Alfred (Pearl) 3 ch cigar maker N Jefferson St Ithaca B tel.

McCabe, David (Eva) 1 ch farmer O 101a 2h 7c R2 Bannister Elb 84 Ind tel.

McCall, Archie O. (Emily) 2 ch lawyer Pine River St Ithaca Ind tel.

McCall, Dan (Minnie) 4 ch clerk in hardware O H&L Second St Breckenridge.

McCall, Mrs. Flora Pine River Ithaca.

McCall, Irene student S Jefferson St Ithaca B tel.

McCall, J. N. (Harriet) 11 ch editor Jefferson St Ithaca B tel.

McCall, Mrs. Minnie 2 ch Washington St Saint Louis.

McCall, Ray E., Sr. (Gladys) 4 ch atty at law North St Ithaca Ind tel.

McCall, Romaine student S Jefferson St Ithaca B tel.

McCall, R. E., Jr. Pine River St Ithaca.

McCall, Thelma student S Jefferson St Ithaca B tel.

McCall, Wendell Pine River St Ithaca.

McCall, W. Webb (Edna) editor Pine River St Ithaca.

McCall, Wm. (Minnie) 1 ch carpenter Pine St Saint Louis.

McCallum, Mrs. Adelia 3 ch Main St Ithaca Ind tel.

McCallum, Archie farmer R1 Breckenridge Whe 1.

McCallum, J. D. (Elizabeth J.) 7 ch farmer O 50a 4h 6c R1 Breckenridge Whe 1.

McCann, Frank farmer O 40a 5h R4 Breckenridge Beth 69.

McCann, William D. (Grace) 1 ch merchant T H&L Cedar St Breckenridge.

McCann, William 2 ch farmer O 80a 2h RD Breckenridge Beth 69.

McCarty, Bert 2 ch laborer Lincoln St Saint Louis.

MCCARTY, MRS. ED. RD Bannister.

McCaw, Alex (Pearl) 1 ch farmer O 40a 1h 1c R2 Breckenridge Whe 106.

McCaw, John 3 ch ret farmer O H&L 1h Breckenridge.

McClean, Frank (Ethel) 3 ch laborer Clinton St Saint Louis B tel.

McClenathan, F. E. (Myrtle) 6 ch miller O H&L 3c Sumner.

McCloud, Mrs. C. W. Saginaw St Saint Louis.

McCloud, Roy foreman Saginaw St Saint Louis.

McCluer, C. R. (Bernice) 3 ch farmer O 80a 2h 8c R11 St Johns Wash 92 Ind tel.

McCluer, Ed (Eliza) 4 ch farmer O 90a 3h 5c R2 Pompeii Ful 61 Ind tel.

McCluer, John (Rose) 3 ch farmer R2 Perrinton Ful 61 Ind tel.

McComber, Chas. (Liddie) 6 ch farmer O 40a 4h 3c R11 St Johns Wash 88 Ind tel.

McComber, Geo. (Edith) 3 ch farmer T 80a 2c R11 St Johns Wash 89.

McComber, Wm. (Ethel) 2 ch farmer O 82a 3h 4c R1 Pompeii Wash 72 Ind tel.

MCCOMBS, WILLIAM (Esther) farmer O 90a 4h 4c Perrinton Ful 36.

MCCONKEY, CLAUDE G. (Wanda) 1 ch farming T 100a 3h 2c R4 Ithaca Emer 89 Ind tel.

McConkey, George (Lois) farmer O 80a 4h 2c R3 Ithaca No Str 34 Ind tel.

McCormick, Henry (Lucille) 3 ch merchant Pine River St Ithaca B tel.

McCormick, Lucile Pine River St Ithaca.

McCormick, Marie Pine River St Ithaca.

MCCOY, EDWARD farmer O 52a 5h 3c R1 Riverdale Sev 74.

McCoy, Walter (Zelma) 1 ch farming T 80a 2h 6c R3 Alma Emer 40.

McCraig, John 8 ch farmer O 160a R3 Carson City No Str 43 Ind tel.

McCraig, Sam. farmer R3 Carson City No Sh 43 Ind tel.

McCuaig, John (Maria) 3 ch farmer T 130a 5h 13c R2 Carson City No Sh 75.

McCuaig, Joseph E. (Emma A.) 2 ch farmer T 120a 4h 4c R1 Maple Rapids No Sh 88 Ind tel.

McCuaig, Myron (Gertrude) 2 ch farmer O 60a 6h 3c R2 Carson City No Sh 70.Ind tel.

McCuaig, Walter W. (Alma) 4 ch clerk Main St Ithaca.

McCuaig, William (Maggie) 3 ch farmer O 80a 5h 4c R3 Carson City No Sh 44 Ind tel.

McCutchen, R. B. (Mabel) 5 ch farmer O 80a 3h 12c R1 Pompeii Wash 6 Ind tel.

McDaid, George M. (Viola E.) 7 ch farmer O 93a 6h 4c R3 Ithaca No Str 14 Ind tel.

McDaid, Greta L. R2 Ashley Ham 78.

McDaid, Virgil L. (Grace) farming T 120a 9h 6c R3 Ithaca Emer 88 Ind tel.

McDaid, Warren A. (Frances S.) 7 ch O 120a 2c R2 Ashley Ham 78.

McDonald, Mrs. Julia Ann (wid A. Monroe) 4 ch ret part owner 40a 3c R3 Ashley Wash 39 Ind tel.

McDonald, Lewis (Phoebe) 7 ch farmer O 40a 2h 3c R3 Ashley Wash 53 Ind tel.

McDonald, Maurice T H&L R1 Wheeler Whe 46.

McDonald, Ray (Florena Agnes) 1 ch farmer part owner 40a 4h 4c R3 Ashley Wash 39 Ind tel.

McDonald, Wm. (Cleo) 3 ch farmer O 70a 2h 2c R1 Ashley Wash 36 Ind tel.

McEnderfer, Muriel school teacher R1 Pompeii Wash 51 Ind tel.

McEnderfer, Oliver (Mattie) 2 ch farmer O 280a 11h 30c R1 Pompeii Wash 51 Ind tel.

McEnderfer, Tim garage R1 Pompeii Wash 51 Ind tel.

McFarland, Wm. (Della) farming O 80a 2h 129 Court St Alma.

McFarlane, Archibald (Minnie) farm hand 1c R5 Saint Louis St L 45 B tel.

McFaul, Archibald (Rebecca) 4 ch farming O 40a 4h 11c R7 Ithaca Arc 86 B tel.

McFaul, Arthur farming O 30a 4h 11c R7 Ithaca Arc 86 B tel.

McFaul, David (Victoria A.) 1 ch farmer O 120a 3h 20c R4 Alma Sum 55 B tel.

McFaul, James (Estella) 1 ch farmer O 80a 2h 9c R7 Ithaca New 36.

McFee, L. E. (Edna) 4 ch laborer North St Saint Louis.

McGill, Claud (Anna) 3 ch farmer T 77a 3h 1c R1 Pompeii Wash 46.

McGill, Earl farmer R3 Wheeler Whe 10 Ind tel.

McGill, J. F. (Myrtie) 4 ch farmer T 3h 2c R3 Wheeler Whe 10 Ind tel.

McGill, Reuben L. (Orrilla D.) 6 ch farm laborer O 1a H&L Ithaca.

McIntosh, Andrew (Flora) 1 ch farmer O 40a 5h 2c R3 Breckenridge Beth 109 B tel.

McIntosh, E. Alice 1 ch farmer O 60a 1h 1c R2 Saint Louis Beth 2 & 4 B tel.

McIntyre, Abraham (Ethel) 1 ch laborer North St Saint Louis B tel.

McIntyre, A. S. (Etta) 2 ch druggist Washington St Saint Louis Ind tel.

McIntyre, Eva 2 ch North St Saint Louis B tel.

McIntyre, John 1222 Michigan Ave Alma.

McIntyre, Ruth teacher North St Saint Louis B tel.

McIntyre, Ward clerk Washington St Saint Louis Ind tel.

McJilton, Frank farmer R4 Saint Louis 85 B tel.

McJilton, J. W. (Mabel) 3 ch farmer O 114a 10h 3c R4 Saint Louis Beth 85 B tel.

McJilton, Mary milliner R4 Saint Louis 85 B tel.

McJimsey, Lawrence R. (Lena E.) farming O 60a 5h 3c R1 Elwell Sum 18 Ind tel.

McKay, F. Harvey, Jr. student Main St Ithaca Ind tel.

McKay, F. H. (Elizabeth) 5 ch Main St Ithaca Ind tel.

McKay, Mrs. J. B. 4 ch Emerson St Ithaca.

McKay, W. D. student Main St Ithaca Ind tel.

McKee, J. M. (Mary) 2 ch ret farmer O 85a 1h R3 Ithaca Ith 11 Ind tel.

McKee, Mrs. Tilla teacher Midland St Saint Louis.

McKenna, George (Nellie) 3 ch farmer O 120a 5h 3c R2 Carson City No Sh 96 Ind tel.

McKenzie, A. W. (Nellie) 2 ch farmer O 120a 3h 5c R3 Breckenridge Beth 134 B tel.

McKenzie, D. (Mary) farmer O 120a 2h 5c R3 Breckenridge Emer 26 B tel.

McKenzie, Ernest farmer R3 Breckenridge Emer 26 B tel.

McKenzie, John (Martha) farming O 40a 2h 2c R3 Breckenridge Emer 28.

McKenzie, Wm. (Ethel) 2 ch farmer O 100a 4h 4c R3 Breckenridge La Fyt 38.

McKibben, F. H. (Olive) teacher O H&L Pompeii.

McKibben, F. R. (Mollie) 1 ch farmer O 80a 1h 11c Pompeii Ful 27 B & Ind tels.

McKinley, Robert F. (Ava A.) 4 ch farmer O 140a 11h 14c R3 Breckenridge La Fyt 37 B tel.

McKinney, Bostock (Morilla) farming O 40a 1h 2c R2 Alma Pn Rv 97 Ind tel.

McKinney, Gerald farmer 2h R1 Pompeii Wash 48 Ind tel.

McKinney, G. student R1 Pompeii Wash 48 Ind tel.

McKinney, Hiram (Gertie) 4 ch farmer O 70a 4h 3c R1 Pompeii Wash 48 Ind tel.

McKinstry, A. W. (Agnes) 3 ch farmer O 60a 4h 6c R1 Sumner Nw Hn 8.

McKinstry, E. A. 1 ch farmer O 60a 2h 2c R1 Sumner Nw Hn 5.

McKinstry, Hugh farmer T 60a R1 Sumner Nw Hn 8.

McLaren, John ret farmer N Centre St Northstar.

McLaren, Wm. J. (Coral) 1 ch farmer O 400a 7h 9c R1 Middleton Nw Hn 65 Ind tel.

McLean, Clare R1 Saint Louis Beth 127 B tel.

McLean, Clarence (Belle) 2 ch farmer O 80a 3h 10c R1 Saint Louis Beth 127 B tel.

McLean, Ed farm hand R4 Saint Louis Beth 85 B tel.

McLean, Ernest (Ruth) 1 ch farming T 80a 2h 3c R3 Saint Louis Pn Rv 24 Ind tel.

McLean, Everett farmer R1 Saint Louis Beth 114.

McLean, Frank (Minnie) 2 ch farmer O 40a 5h 2c R1 Saint Louis Beth 114 B tel.

McLean, Fred (Nettie) 1 ch farmer O 80a 5h 3c R1 Saint Louis Beth 114.

McLean, James (Pearl) 1 ch farmer T 60a 3h 4c R2 Wheeler La Fyt 44.

McLean, Orleander (Lillian) 4 ch farmer O 80a 5h 12c R6 Ithaca No Str 67 Ind tel.

McLean, W. B. farmer R1 Saint Louis Beth 114 B tel.

McLeod, Alex. (Addie A.) 5 ch State supt of Williams Bros.' Pickle Co. O H&L First St Breckenridge Ind tel.

McLoughlin, D. H. 8 ch farmer O 160a (Elm Grove) 5h 5c R2 Elwell Sev 17 Ind tel.

McLoughlin, James T. farmer O 80a 8h 6c R2 Elwell Sev 16.

McMullen, Geo. (Minnie) 5 ch cigar manufacturer N Jefferson St Ithaca B tel.

McNabb, George (Mary Ann) 2 ch farmer O 80a 7h 6c R4 Ithaca No Str 13 B tel.

McNabb, John (Matilda) 3 ch farmer O 120a 7h 8c R1 Ithaca Nw Hn 58 B tel.

McNabb, Thomas (Alice) 4 ch farmer O 80a 5h 11c R1 Ithaca Nw Hn 25 B tel.

McNall, B. F. (Clara D.) 1 ch farmer O 80a 3h 5c R7 Ithaca Arc 77 Ind tel.

McNall, Jay farmer R7 Ithaca Emer 77 Ind tel.

McNamara, Henry (Lizzie) farming & horse dealer O 208a 12h R1 Alma Arc 29 B tel.

McNamara, Michael (Bell) 3 ch farmer (breeder of Barred Rock chickens) T 120a 4h 6c R1 Elwell Sum 32 B tel.

McNaughton, Annie R2 Carson City No Sh 67 Ind tel.

McNaughton, A. C. (Mary) 2 ch farmer O 80a 2h 12c R2 Carson City No Sh 67 Ind tel.

McNaughton, Ford (Eva Hazel) farmer T 80a 4h 2c R2 Carson City No Sh 67.

McNaughton, James A. (Lida B.) 2 ch farmer O 50a 6h 5c R2 Carson City No Sh 67.

McNaughton, Mrs. Laura 4 ch ret O H&L Bannister Elb 82.

McNaughton, Linda saleslady Bannister Elb 82.

McNaughton, Mrs. Maryann 2 ch farmer O 70a 4c R3 Carson City No Sh 68 Ind tel.

McNeil, Harvey (Belle) 2 ch farmer 40a 3h 3c R1 Merrill Whe 95.

McNinch, John (Anna) 6 ch farmer T H&L 1h R2 Carson City No Sh 90.

McPherson, Allen (Anna) 1 ch farmer T 100a 4h 8c R2 Northstar No Str 56.

McPherson, G. 8 ch farmer O 80a 5h 4c R1 Wheeler La Fyt 20.

McPherson, John (Mary) 1 ch farmer T 4a 2h 5c R1 Middleton Ful 7 Ind tel.

McPherson, Roy farmer R1 Wheeler La Fyt 20.

McRea, Ed (Belle) laborer Prospect St Saint Louis.

McRoberts, David (Viola) 7 ch stock handler Republic Truck Co. T H&L 1h R3 Alma Emer 36.

McRoberts, Mart (Fern) 3 ch farmer O 40a 2h 5c R4 Ithaca Ham 2.

McVane, Clestia Eden St Saint Louis.

McVeigh, Joel (Ettie) 4 ch farmer O 120a 4h 10c R7 Ithaca Nw Hn 22.

McVey, Wm. (Lillian) 2 ch clerk Prospect St Saint Louis.

McWethy, Rex (Fra) 4 ch plumber Franklyn St Saint Louis.

McWilliams, Edith R1 Carson City Nw Hn 85.

McWilliams, Elsie R1 Carson City Nw Hn 85.

McWilliams, H. H. (Sarah) 4 ch farmer O 80a 5h 9c R1 Carson City Nw Hn 85.

McWilliams, Lucille R1 Carson City Nw Hn 85.

McWilliams, S. J. (Carrie J.) farmer O 73a 5h 10c R6 Ithaca New 84 Ind tel.

McWilliams, Watson (Minnie) farmer O 2a R2 Middleton Nw Hn 86.

MacDonald, R. J. (Etta L.) furniture Saginaw St Saint Louis.

Mack, S. E. (Blanche) 3 ch farmer O 50a 2h 4c R1 Ashley Wash 32.

MacLachlan, Chas. (Sarah) 2 ch doctor O H&L Main St Elwell B tel.

MacLaren, D. B. (Mary) 6 ch farmer O 80a 3h 6c R1 Ithaca Nw Hn 58 Ind tel.

MacLaren, Mrs. Eliza 5 ch farmer O 50a 1h 2c R1 Ithaca New 25.

MacLaren, Ira (Edna) 3 ch farmer O 40a 3h 5c R1 Ithaca Nw Hn 57.

MacLaren, J. D. farmer T 50a 1h R1 Ithaca Nw Hn 25.

MacLaren, Rollia J. (Mattie) 1 ch farmer O 80a 4h 10c R1 Ithaca Nw Hn 25 B tel.

MacLaren, William (Addie) 1 ch farmer O 70a 3h 10c R1 Ithaca Nw Hn 25.

MacLaren, Zoah farmer R1 Ithaca Nw Hn 58 Ind tel.

Macquiston, Harry (Louise) 1 ch blacksmith O 80a 2h R1 Bannister Elb 54.

Macumber, Ora (Ella) farmer O 40a 2h 2c R1 Wheeler Whe 49.

Maden, E. A. (Maud) 1 ch cashier Franklyn St Saint Louis.

Madison, Ione Emerson St Ithaca.

Magee, Fred (Elsie) 1 ch farming part owner 220a 7h 15c R7 Ithaca Arc 71.

Magee, Harry farming part owner 220a 7h 15c R7 Ithaca Arc 71.

Mahler, W. C. (Alice M.) farming O 40a 2h 7c R3 Alma Arc 21 B tel.

Malek, Charlie (Elizabeth) 3 ch farmer O 80a 2h 5c R1 Bannister Elb 99.

Malek, Emanuel (Mary) 1 ch farmer T 80a 2h 7c R2 Bannister Elb 74 Ind tel.

Malek, James laborer R1 Bannister Elb 98 Ind tel.

Malek, John (Katrine) 1 ch farmer O 95a 3h 17c R1 Bannister Elb 98 Ind tel.

Malek, Mary R1 Bannister Elb 98 Ind tel.

Mallory, Anna O 40a R2 Elwell Sev 59 B tel.

Mallory, Clair G. R2 Elwell Sev 59 B tel.

Mallory, Fayette A. (Margarette) farmer O 80a 3h 4c R2 Alma Sev 54 B tel.

Mallory, Maurice farmer O 40a T 40a 2h R2 Elwell Sev 59 B tel.

Mallory, Ralph G. (Selinda O.) 2 ch farming O 20a 4h 1c R2 Elwell Sev 59 B tel.

Mallory, Walter C. (Nina C.) 6 ch farmer O 80a 4h 6c R2 Elwell Sev 59 Ind tel.

Manchester, Charles (Alice) laborer O H&L Ashley.

Manchester, Coral farmer bds R1 Ashley No Str 83 Ind tel.

Manchester, Francis (Lulu) 1 ch farmer T 80a 2h 4c R1 Ashley No Str 83 Ind tel.

Manchester, Harlow (Lydia) 2 ch farmer O 80a 3h 6c R2 Bannister Elb 62.

Manchester, L. M. (Lottie L.) farmer O 80a 3h 5c R1 Wheeler Whe 83 B tel.

Manchester, Prosper (Debbie) 6 ch farmer O 80a 1h 4c R1 Ashley No Str 83 Ind tel.

Manchester, R. L. (Julia) 2 ch horse-breaking T H&L 3h 3c R3 Carson City No Sh 44.

Mangus, Chas. (Catherine) 2 ch farming O 70a 4h 13c R3 Alma Pn Rv 81.

Mangus, Hulda E. 5 ch O H&L Sumner.

Manion, John farming bds R2 Alma Pn Rv 35.

Mankey, Jacob (Mary) 2 ch farmer O 80a 3h 5c R2 Pompeii Ful 27 Ind tel.

Mankey, Lizzie 1 ch farmer R2 Pompeii Ful 27 Ind tel.

Manley, Claude (Eva) 2 ch T 102a R1 Riverdale Grat 72 Ind tel.

Mann, Mrs. Elizabeth 10 ch farmer O 80a 1h 2c R3 Carson City No Sh 38.

MANN, E. B. (Cleo) farmer T 140a R2 Ithaca New 28½.

MANN, LEE (Mary) 1 ch farmer T 80a 4h 4c R3 Carson City No Sh 38.

Mann, Lewis (Grace) 1 ch farming O 40a T 80a 5h 12c R1 Saint Louis Emer 32 B tel.

Mann, Lloyd (Mary) 4 ch farmer O 60a 4h 7c R1 Saint Louis Emer 10 B tel.

Mann, Virgil (Gladys) 5 ch farming T 80a 2h 6c R3 Alma Emer 11 B tel.

MANN, WM. (Carrie) 6 ch farmer O 120a 7h 10c R3 Carson City No Sh 43.

Manning, Mrs. Amelia 4 ch farmer O 80a 3c R1 Sumner Nw Hn 34.

Manning, Cynthia R1 Sumner Nw Hn 34.

Manning, Frank farmer T 80a 3h 1c R1 Sumner Nw Hn 34.

Manning, Frank (Nell) carpenter O H&L Bannister Elb 82 Ind tel.

Manning, George (Florence) 3 ch farmer O 90a 5h 2c R1 Sumner Nw Hn 34.

Manning, W. F. (Edith) 2 ch laborer Mill St Saint Louis.

Mansfield, J. J. (Emma) laborer O H&L Ashley.

Mapes, Mrs. 3 ch North St Saint Louis B tel.

Mapes, Ida bookkeeper North St Saint Louis.

Mapes, Lyman H. 8 ch farming O 193a 8h 4h R5 Alma Pn Rv 90 Ind tel.

Mapes, William (Estella) boarding house O H&L Ashley.

Marble, Vera clerk Bannister Elb 81 Ind tel.

MARBLE, WM. H. (Birdie) 4 ch blacksmith O H&L Bannister Elb 81 Ind tel. See adv.

Marcy, Emma 2 ch farmer O 80a 2h R1 Elwell Sum 20.

Marcy, Julius (Lucretia) 6 ch farmer O 80a 4h 14c R1 Elm Hall Sum 39.

Marecek, Frank farmer R2 Middleton No Sh 56.

Marion, Frank (Catherine) 5 ch farmer O 80a 5h 4c R2 Carson City No Sh 69.

MARKHAM, B. O. Forest Hill.

Markham, Clifford (Myrtle) 1 ch farmer T 93a 2h 3c R2 Ithaca New 60.

Markham, Edgar E. (Amanda) painter S Maple St Saint Louis B tel.

Markham, Harry laborer Main St Ithaca.

MARKHAM, WESLEY (Ellen) 4 ch farmer T 68a 2h 6c Middleton Ful 38.

Marks, Walter ret farmer E Main St Northstar.

Marlink, Derk farm foreman T H&L R1 Ithaca New 17.

Marr, Clark (Agnes) farming 2c R2 Breckenridge La Fyt 62 Ind tel.

Marr, Mrs. Elizabeth E. 1 ch North St Ithaca.

Marr, Jesse (Nellie) 1 ch farming 160a 1h R2 Wheeler La Fyt 60 Ind tel.

Marr, Lewis (Millie) 6 ch farming (Chester White) O 120a 7h 11c R2 Breckenridge La Fyt 62 Ind tel.

Marr, Royal (Emma) 2 ch farmer O 40a 6h 5c R2 Breckenridge La Fyt 43 Ind tel.

Marr, Ruel (Anna) 3 ch farming O 40a 2h 3c R2 Breckenridge La Fyt 42.

Marran, Sid (Jennie) 4 ch farmer O 40a 2h 2c R1 Saint Louis Beth 132.

MARRIN, CHARLES (Esther) 2 ch farmer T H&L R1 Ithaca New 17.

MARRIOTT, BLANCH D. teacher R2 Ashley Elb 28.

MARRIOTT, GERTRUDE E. teacher R2 Ashley Elb 28.

MARRIOTT, LEVI M. (Ida) 3 ch farmer O 40a 2h 1c R2 Ashley Elb 28.

Marsh, B. (Celia) 7 ch laborer Corinth St Saint Louis.

Martin, Alto (Ruth) 2 ch farmer T 170a 4h 5c R1 Ithaca New 40.

Martin, Mrs. Angeline (wid John) 1 ch ret O 60a 3c R1 Ashley Wash 31 Ind tel.

Martin, A. N. (Jennie) rural mail carrier Pine St Saint Louis Ind tel.

MARTIN, CARL G. (Elizabeth) 2 ch farming O 90a 3h 9c R1 Saint Louis Pn Rv 81 Ind tel.

MARTIN, CECIL (Cynthia) 2 ch farmer T H&L 1h 1c R2 Middlton No Sh 55.

MARTIN, CHARLES (Lena) 2 ch farmer O 30a 2h R1 Northstar Ham 27.

MARTIN, C. A. (Ella) 4 ch farmer O 80a 5h 10c R1 Perrinton Ful 91 Ind tel.

MARTIN, C. L. R3 Breckenridge.

MARTIN, EDWARD F. farmer O 35a R3 Ashley Wash 29.

Martin, Ed 5 ch ret farmer O 80a H&L 1h 1c Middleton Ful 38.

Martin, Frank (Mabel) 3 ch farmer O 60a 5h 6c R1 Perrinton Ful 45.

Martin, Howard (Jessie) farmer O 60a 2h 2c R3 Ashley Wash 25 Ind tel.

Martin, Hugh farming Franklyn St Saint Louis B tel.

Martin, H. L. (Nora) 7 ch farmer O 120a 3h 7c R2 Ithaca New 76 B tel.

Martin, H. M. (Lizzie) 1 ch farming Franklyn St Saint Louis B tel.

Martin, Jake farmer E Main St Northstar.

Martin, James (Sarah) farmer O 60a R1 Ashley Wash 19 Ind tel.

Martin, John (Katherine) 1 ch North St Saint Louis.

Martin, J. G. (Gladys) 5 ch farmer T 80a 3h 10c R3 Carson City No Sh 79.

Martin, Keith O. (Ethel) 4 ch farmer T 80a 5h 9c R1 Ithaca New 44 B tel.

Martin, Leona Martha student R3 Ashley Wash 29.

Martin, L. (Mary) 3 ch laborer T H&L Ashley.

Martin, L. (Mabel) farmer R1 Perrinton Ful 75 Ind tel.

Martin, O. N. (Etta P.) 3 ch farmer O 80a 3h 4c R2 Ithaca New 26.

Martin, Ralph L. (Margaret) O 40a 2h 1c R3 Breckenridge Emer 26.

Martin, Veda Middleton Ful 38.

Martin, Virgil student Middleton Ful 39 B & Ind tels.

Martin, William (Adellie) 2 ch farmer O 80a 2h 14c R1 Perrinton Ful 75 Ind tel.

Martin, Wm. Clay student R3 Ashley Wash 29.

Martin, Wm. (Flossie) 2 ch farmer O 55a 2h 10c R3 Ashley Wash 29.

Martin, W. F. (Laura) 6 ch hardware & implements O H&L Middleton Ful 39 B & Ind tels.

Martinusz, Joseph (Fannie) 3 ch farmer O 40a 2h 2c R1 Bannister Elb 76.

Martisch, Anton, Sr. (Katie) 5 ch farmer T 40a 2h 1c R2 Ashley Elb 66.

Martisch, Anton, Jr. student R2 Ashley Elb 66.

Martyn, Frank (Mattie) 5 ch farmer O 120a 6h 4c R2 Ithaca New 77 B tel.

Martyn, William H. (Minnie L.) 7 ch farmer O 140a 14h 27c R2 Wheeler La Fyt 48 Ind tel.

Marvin, Bur breeder of Holstein cattle part owner 160a (Old Trail Farm) 7h 10c R2 Ithaca New 22 B tel.

Marvin, Ella S. R2 Ithaca New 22 B tel.

Marvin, Lewis J. breeder of Holstein cattle part owner 160a (Old Trail Farm) 7h 10c R2 Ithaca New 22 B tel.

A Filled Silo.

Marvin, Wm. (Nora) 4 ch farmer T 16a 2h 1c R1 Perrinton Ful 70.

MARZOLF, MARTIN (Finett) 6 ch farmer O 80a 3h 6c R3 Ithaca Emer 90 Ind tel.

MARZOLF, ROY (Lottie) 2 ch farming T 80a 5h 7c R3 Ithaca Emer 90 Ind tel.

Masarik, Rudolph (Mary) 7 ch laborer T H&L 1c R6 Ithaca New 26.

Mason, Henry S. (Alice J.) 4 ch farmer O 7a 2h 1c R4 Ithaca No Str 6 B tel.

Mason, Mrs. L. D. 4 ch Tyrell St Saint Louis.

Massey, Gray depot clerk Ashley.

MATES, MARY R1 Alma Arc 67.

Mathews, Frances W Center St Ithaca Ind tel.

Mathews, F. (Vina) 4 ch farmer O 80a 5h 9c R3 Ashley Wash 96 Ind tel.

Mathews, Howard (Gladys) 1 ch poultry buyer Newark St Ithaca B tel.

Mathews, Jonathan T. (Mary) 3 ch att'y at law W Center St Ithaca Ind tel.

MATONSEK, JO., JR. (Mary) 3 ch farmer O 240a 4h 5c R1 Bannister Elb 51.

MATONSEK, JOSEPH, SR. (Mary) 5 ch farmer O 40a 2h 3c R2 Bannister Elb 62.

Matteson, Cyrus farmer T 40a R1 Bannister Elb 51 & 52.

MATTESON, ERNEST L. student R2 Bannister Elb 61 Ind tel.

MATTESON, FLOYD G. student R2 Bannister Elb 61 Ind tel.

Matteson, Jesse G. farmer T 80a R1 Bannister Elb 61 Ind tel.

Matteson, Sam'l E. 5 ch farmer O 39a R1 Bannister Elb 51 & 52.

MATTESON, WM. H. (Alta E.) 4 ch ret farmer O 80a 4h 4c R1 Bannister Elb 61 Ind tel.

Matthew, Chas. (Phoebe) 5 ch laborer Bankson St Saint Louis.

Mauer, Fred (Mina) 3 ch sexton of cemetery Midland St Saint Louis Ind tel.

Mauer, G. W. 4 ch carpenter Washington St Saint Louis B tel.

MAURER, ALBERT S. (Viola) 1 ch farming O 80a 3h 15c R1 Saint Louis Emer 33 B tel.

MAURER, CHAS. (Edith) 3 ch farmer T 60a 3h 12c R1 Ithaca New 44 & 46 B tel.

MAURER, ROY T. (Bertha I.) 1 ch farmer part owner 103a R4 Elsie Elb 102 Ind tel.

Mavin, Pearl school teacher Mill St Saint Louis.

Mavin, Mrs. P. O. 1 ch Mill St Saint Louis.

Maxson, O. L. (Alice) 2 ch farmer O 17a 1h 2c R1 Wheeler Whe 44 Ind tel.

Maxted, Benj. farmer R1 Sumner New Hn 51 B & Ind tels.

MAXTED, CLYDE farmer R1 Middleton New 54 B & Ind tels.

Maxted, Geo. (Emma) 4 ch groceries store O H&L store R1 Middleton Nw Hn 68 B & Ind tels.

Maxwell, Floyd farmer bds R6 Ithaca No Str 36 Ind tel.

Maxwell, Newton (Viola) 5 ch farmer T 128a 4h 8c R6 Ithaca No Str 36 Ind tel.

Maxwell, Willis G. (Etta) 5 ch farming O 57a 4h 6c R1 Northstar No Str 57 Ind tel.

Mayeleat, Frank farmer T 70a 3h R1 Pompeii Ful 58 Ind tel.

Mayle, Dell (Mary) 1 ch farmer T 60a 3h 1c R1 Merrill La Fyt 16.

Mayle, Demsey T 40a 2h R2 Breckenridge La Fyt 43.

MAYLE, HARRY (Mary) 4 ch farmer T 160a 5h 1c R3 Wheeler Whe 7 Ind tel.

Mayle, Willis (Molly E.) 3 ch farming O 40a 5h 4c R2 Breckenridge La Fyt 43 Ind tel.

Maynard, Geo. (Sophia) farmer O 40a 3h 3c R4 Saint Louis Beth 65.

Maynard, Manley (Jennie) 1 ch laborer S Maple St Saint Louis B tel.

MAYNARD, ORVILLE R. R2 Sumner Sum 86.

Mead, Frank (Esther) laborer North St Saint Louis B tel.

Mead, F. P. (Christinia) carpenter Center St Saint Louis Ind tel.

MEAD, HENRY C. (Dessie) cashier Bank of Wheeler O H&L Breckenridge B tel.

Mead, John ret farmer O H&L Third St Breckenridge.

Mead, Orland E. (Marguerite) 1 ch farmer O 20a 2h 1c R1 Northstar Ham 29 B tel.

Mead, Pearl A. (Cora) 1 ch farmer part owner 160a R2 Bannister Elb 95.

MEADS, WILLIAM (Vanona) 4 ch farmer O 30a 1h 5c R1 Elm Hall Sum 4 B tel.

Mechem, Harry (Nola)3 ch farmer O 40a 3h 2c R1 Saint Louis Beth 123 B tel.

Mecik, John (Susie) 7 ch laborer T H&L R2 Wheeler La Fyt 46.

Medler, Ida M. R4 Alma Sum 27 B tel.

Medler, Wm. E. (Etta) 2 ch farming O 80a 2h 16c Forest Hill Pn Rv 31 Ind tel.

MEERS, PAUL (Ella) sewer contractor O 8a R1 Alma Arc 47 B tel.

Meliza, W. I. (Katherine) 6 ch painter N Elm St Ithaca.

Mellinger, Aubrey farmer T 100a R3 Ithaca No Str 32 Ind tel.

MELLINGER, BURT (Jane) 3 ch farmer O 180a 7h 10c R3 Ithaca No Str 32 Ind tel.

Mellinger, Minnie L. S Jefferson St Ithaca Ind tel.

Mellinger, Mrs. Nellie 3 ch S Jefferson St Ithaca Ind tel.

Mellinger, W. L. (Abbie) farmer T 80a R3 Ithaca No Str 32 Ind tel.

MENTER, GEO. O. farmer T 200a 6h 20c R2 Bannister Elb 49 & 61.

MENTER, JULIA R. H S student R2 Bannister Elb 49 & 61 Ind tel.

MENTER, MARGARET A. student R2 Bannister Elb 49 & 61.

MENTER, ROY E. farmer T 200a 6h 20c R2 Bannister Elb 49 & 61 Ind tel.

Menter, Ruby teacher R2 Bannister Elb 49 & 61 Ind tel.

MENTER, SAM'L S. (Ernestina M.) 8 ch farmer O 120a 3c R2 Bannister Elb 49 & 61 Ind tel.

MEPHAM, JOHN (Lena) 4 ch farming T 40a 2h R3 Breckenridge Emer 47.

MERCHANT, FLOYD (Lottie) 1 ch farming O 83a 3h 8c R7 Ithaca Arc 89 B tel.

Merchant, Jay (Beatrice) farmer O 20a T 83a 5h 7c R7 Ithaca Nw Hn 17½ Ind tel.

Merchant, Jessie (Lizzie) farmer O 120a R7 Ithaca Sum 93 B tel.

Merchant, Washington (Clara) 2 ch farmer O 165a 3h 7c R7 Ithaca Nw Hn 20 Ind tel.

Meredith, Alvin (Hazel) 4 ch farmer T 40a 3h 4c R3 Ithaca No Str 29 Ind tel.

Merrill, Charlie 3 ch dry goods merchant O H&L 1h Second & Chestnut Sts Breckenridge B & Ind tels.

Merrill, Dare (Jessie) clerk 1h Second & Chestnut Sts Breckenridge B & Ind tels.

Merrill, Eva school teacher Second & Chestnut Sts Breckenridge B tel.

Merrill, G. R. (Florence) 4 ch farmer T 160a 6h 8c R4 Saint Louis Beth 74 B tel.

Merrill, Joseph farmer R4 Saint Louis Beth 72 B tel.

Merrill, Macie clerk R4 Saint Louis Beth 72 B tel.

Merriott, John D. student R1 Ashley Wash 19 Ind tel.

Mertens, Nicholas (Mary J.) 12 ch farmer O 293a 8h 11c R2 Northstar No Str 41 Ind tel.

Mertz, Clyde E. (Ethel) 2 ch R F D carrier O H&L Middleton Ful 38 Ind tel.

Mertz, William (Carrie J.) 3 ch garage O 160a H&L Middleton Ful 39 B & Ind tels.

Mesler, Frank (Agnes) 4 ch engineer electrician T H&L Elwell.

METCALF, HARRY F. (Mattie) farming T 120a 6h 6c R4 Alma Sum 28 B tel.

Metcalf, James (Emma L.) farmer O 35a 4h Sumner.

Metcalf, Mrs. Ruth farming O 120a 3c R4 Alma Sum 27 B tel.

METKO, TOM (Mary) laborer T H&L 1c Elwell Sum 54.

METTE, DONALD student R1 Pompeii Wash 6 Ind tel.

METTE, WALTER W. (Lula B.) 1 ch farmer O 60a 2h 3c R1 Pompeii Wash 6 Ind tel.

Metters, Clayton R2 Middleton No Sh 14.

Metters, Harry (Grace) 1 ch farmer O 40a T 239a 19h 18c R2 Middleton No Sh 14.

Metters, Mrs. Lenora 5 ch farmer O R2 Middleton No Sh 14.

Mey, G. H. farmer O 140a 4h 10c R5 Alma Pn Rv 28 Ind tel.

Mey, Lulu M. teacher Pine St Saint Louis Ind tel.

Mey, Otto (Myrtle) 1 ch mayor Pine St Saint Louis Ind tel.

Meyer, Detmer (Louise) 4 ch farmer O 120a 1h 2c R2 Sumner Nw Hn 11.

MEYER, ERNEST (Elizabeth) 3 ch farmer O 80a 3h 10c R7 Ithaca Sum 93 B tel.

Meyer, Herman (Lulu) 3 ch farming O 60a 2h 4c R5 Ithaca Emer 77.

Meyers, C. H. (Amanda) 4 ch farmer O 60a R2 Wheeler La Fyt 14 B tel.

Meyers, William (Hattie) 3 ch farmer O 1a 4c R11 St Johns Wash 89.

MEZEY, AMBROSE (Anna) 3 ch farmer T H&L 1c R2 Ithaca New 22.

Michael, A. E. farmer 1h R1 Sumner Nw Hn 13.

MICHAEL, E. S. (Indianola) 4 ch farmer O 40a 2h 5c R1 Sumner Nw Hn 13.

Michael, James M. (Alice) 4 ch farming O 60a 2h 5c R5 Alma Pn Rv 46 Ind tel.

MICHAEL, R. D. farmer R1 Sumner Nw Hn 13.

MICHAEL, WM. F. (Ora A.) 2 ch farming O 170a 1h 25c R2 Alma Pn Rv 1 B & Ind tels.

MICK, ALFRED farmer R2 Perrinton Ful 79.

MICK, H. R1 Perrinton.

MICK, MRS. LILLIE 6 ch farmer T 42a 3h 5c R2 Perrinton Ful 79.

Micko, Levi T 80a 3h R2 Wheeler La Fyt 12 Ind tel.

Middleton, Geo. (Myrtle) farmer O 40a T 80a 10h 8c R2 Wheeler Whe 102 B tel.

Mikesell, Mrs. Anna O H&L Pompeii Ful.

MIKESELL, EDGAR (Amanda) farmer O 60a 3h 6c R1 Pompeii Wash 3 Ind tel.

MIKESELL, ELMER (Sarah) 5 ch farmer O 40a 1h 1c R1 Pompeii Wash 4 Ind tel.

MIKESELL, ERASTUS (Nellie) 4 ch farmer & carpenter O 60a 2h 5c R1 Pompeii Wash 6 Ind tel.

MIKESELL, F. M. (Emma) 2 ch tile ditcher part owner 20a 1h 2c R1 Ithaca New 34.

MIKESELL, JAMES 5 ch farmer O 60a 3h 6c R1 Pompeii Wash 3 Ind tel.

MIKESELL, JEROME (Liddie) farmer O 40a T 40a 2h R1 Pompeii Wash 8 Ind tel.

Mikesell, Mrs. Mary J. 2 ch Ithaca St Ithaca.

MIKESELL, NETTIE farmer R1 Pompeii Wash 4 Ind tel.

MIKESELL, RANSOM (Bessie) farmer T 60a 2h 5c R1 Pompeii Wash 6 Ind tel.

Mikesell, Wm. (Nora) 1 ch farmer O 34a T 60a 3h 4c R1 Pompeii Ful 22 Ind tel.

Miles, Ben (Adella) O 40a 4c R1 Ashley Wash 34.

Miles, Fred mechanic R1 Ashley Wash 34.

Miles, Gladys A. R1 Ashley Wash 34.

Miles, Henry farm hand R1 Ashley Wash 34.

Miles, Irene G. student R1 Ashley Wash 34.

Millar, Wesley (Abby) 2 ch ret farmer O H&L Third St Breckenridge.

Millard, Asa A. (Catherine) 6 ch farming O 20a 1h R7 Ithaca Arc 69.

Millard, M. 5 ch laundry work Main St Saint Louis.

Miller, Adrian farmer T 40a 2h 2c R1 Middleton Nw Hn 96.

Miller, Alexander E. (Sarah) 2 ch farmer O 95a 4h 7c R1 Elwell Sev 65 B tel.

MILLER, ALVIN E. (Hester) 3 ch farming O 60a 3h 2c R1 Alma Arc 49 B tel.

MILLER, A. E. (Leora) 1 ch farmer (breeder Jersey cattle) O 106a 4h 8c R6 Ithaca New 56 B tel.

Miller, Benny (Mabel) 1 ch farmer O 40a 3h 4c R1 Middleton Nw Hn 97 Ind tel.

Miller, Bert (Nettie) farmer O 40a 2h 2c R3 Breckenridge Beth 106 B tel.

Miller, Cass (M. May) 4 ch farmer O 160a 7h 18c R1 Pompeii Ful 56.

Miller, Mrs. Catherine 5 ch farmer O 40a R4 Saint Louis Beth 90.

Miller, Chas. E. (Gladys) 3 ch farming & tractor operator O 80a 1h 2c Saint Louis Pn Rv 79 B tel.

Miller, Chas. W. (Katherine) grain dealer North St Ithaca Ind tel.

Miller, Clair (Kate) 1 ch farmer T 40a 5h 1c R3 Breckenridge Emer 19.

Miller, Mrs. D. L. 1 ch Franklyn St Saint Louis.

Miller, Mrs. D. M. ret S Maple St Saint Louis.

Miller, Elmer C. (Hilda A.) 1 ch farmer T 160a 3h 3c R3 Ashley Wash 78.

MILLER, ELMER C. 1 ch farmer O 100a T 120a R3 Ashley Wash 78.

Miller, Francis thresher O H&L Perrinton.

MILLER, FRANK (Anna) 2 ch farming O 80a 3h 9c R5 Alma Pn Rv 8.

Miller, Frank (Caroline) 6 ch com laborer T Middleton Ful 39.

Miller, Henry 4 ch laborer O 40a Middleton Ful 38.

Miller, Henry (Elizabeth) 8 ch farmer O 106a 1h R2 Ithaca New 59.

Miller, H. M. (Loretta) 2 ch farmer O 52a 3h 9c R2 Elwell Sev 46 B tel.

Miller, James W. (Daisy M.) 3 ch farming O 160a 6h 34c R2 Alma Pn Rv 98 B tel.

MILLER, JAY (Hazel) 1 ch farmer T 106a 3h 11c R2 Ithaca New 59 B tel.

MILLER, MRS. JOHN R. Elwell.

MILLER, JOHN B. (Estella) 7 ch farming O 80a 3h 5c R4 Ithaca Emer 93 B tel.

MILLER, MRS. J. J. Tyrell St Saint Louis.

MILLER, LLOYD R1 Ithaca.

Miller, Mrs. Maggie 1 ch O 40a H&L 4h Perrinton.

MILLER, MARTIN E. (Minnie) 5 ch farmer O 40a 3h 5c R2 Breckenridge La Fyt 44 Ind tel.

Miller, Mrs. Melly 5 ch S St Johns St Ithaca.

Miller, Myron E. (Elmina M.) farmer O 40a T 29a 3h 5c R1 Alma Sum 88 B tel.

MILLER, ORVILLE (Linnie) milk hauling T H&L 3h 1c R1 Middleton Nw Hn 96.

Miller, Pearley (Esther) 1 ch farmer T 40a R1 Sumner Nw Hn 50.

MILLER, MRS. PHOEBE 4 ch farmer O 40a 1c R1 Middleton Nw Hn 96.

Miller, Ross F. bookkeeper Franklyn St Saint Louis.

Miller, Roy (Pearl) 2 ch farmer O 40a 2h 10c R1 Carson City Nw Hn 69 Ind tel.

MILLER, SIMON (Lida J.) 1 ch farmer O 15a 1h 1c R1 Riverdale Sev 98.

MILLER, SOLOMON 8 ch farmer O 1a R2 Elwell Sev 70 Ind tel.

MILLER, WALTER M. (Emma) farmer O 40a 2h 1c R2 Sumner Nw Hn 11.

Miller, W. H. (Clara) 3 ch farmer O 115a 4h 6c R7 Ithaca New 35 B tel.

Miller, W. J. (Florence) 1 ch printer Franklyn St Saint Louis Ind tel.

Milligan, A. E. (Alice) manager for Sugar Beet Co. O 80a H&L First St Breckenridge.

Milligan, Eugene (Mattie) 3 ch farmer O 50a T 80a 7h 9c R1 Breckenridge Beth 68 B tel.

Milligan, George W. (Bessie) 1 ch ret farmer O 120a H&L Second St Breckenridge.

Milligan, Nellie student Breckenridge.

Millne, Harry (Mina) 4 ch electrician East St Saint Louis.

Mills, Alta student Giddings St Saint Louis.

MILLS, BENJ. farmer R1 Ithaca New 46 B tel.

Mills, Clark (Caroline) 5 ch farmer O 107a 4h 3c R4 Breckenridge Whe 34 B tel.

MILLS, CLYDE farmer R1 Ithaca New 46 B tel.

MILLS, CYRUS (Anna) 4 ch farmer O 20a 3h 2c R2 Perrinton Ful 81.

Mills, Earl (Emma) 1 ch farmer T 240a (partnership) 9h 9c R5 Ithaca Emer 77.

Mills, Ed farmer T 200a 6h 5c R4 Ithaca Emer 89 Ind tel.

MILLS, ELLIS J. (Bertha) 1 ch farming T 100a 2h 10c R5 Alma Pn Rv 60 Ind tel.

Mills, Ernest laborer R1 Pompeii Wash 4 Ind tel.

MILLS, FRANK farming R5 Alma Pn Rv 44 Ind tel.

Mills, Frank E. (Jennie) 1 ch farmer O 72½a 5h 7c R2 Northstar No Str 70.

MILLS, JAMES (Effie M.) 7 ch farming O 180a 5h 13c R5 Alma Pn Rv 44 Ind tel.

Mills, Joe (Anna) 1 ch farmer O 20a 1h 2c R1 Pompeii Wash 7 Ind tel.

Mills, John E. (Hannah) 6 ch farmer O 20a 2h 2c R2 Northstar No Str 70.

Mills, John O. (Verda) 4 ch laborer Giddings St Saint Louis.

MILLS, LOREN (Iva) 3 ch farmer O 60a 4h 3c R3 Ashley Wash 93 Ind tel.

Mills, Louis (Hettie) 2 ch laborer Ithaca St Ithaca.

Mills, L. C. (Ida) hardware & implements O H&L 2h Forest Hill Pn Rv 29 B & Ind tels.

Mills, Morey (Muriel) 1 ch farming O 120a 2h R3 Alma Pn Rv 85 Ind tel.

Mills, Oscar (Clara) 1 ch farmer O 40a 4h 8c R6 Ithaca No Str 91 Ind tel.

Mills, Ruben (Marion) 1 ch laborer S St John St Ithaca.

MILLS, SAMUEL (Hattie) 2 ch farming T 240a (partnership) 9h 9c R5 Ithaca Emer 77.

Mills, Seymore 3 ch farmer O 40a 4h 8c R6 Ithaca No Str 91 Ind tel.

Mills, Tony (Lottie) 2 ch farming O 80a 4h 3c R5 Ithaca Emer 57 Ind tel.

MILLS, W. L. (Nettie) 5 ch farmer O 40a 3h 1c R1 Ithaca New 46 B tel.

Millspaugh, Ed laborer Northstar.

Millspaugh, Fred (Alberta) laborer Tile Plant St Northstar No Str.

MILLSPAUGH, WM. road overseer E Main St Northstar.

Minaker, Geo. (Rosabelle) 5 ch ret farmer Pine River St Ithaca B tel.

MINARIK, MIKE (Katrina) 6 ch farmer O 40a 2h 4c R2 Ashley Elb 33 & 44.

MINARIK, VERONA student R2 Ashley Elb 33 & 44.

Miner, Charles H. (Lizzie L.) 2 ch ret O H&L 1h Sumner.

Miner, Fred (Olive) 1 ch restaurant & confectionery O 80a T H&L Second St Breckenridge B tel.

MINER, JOHN (Mary) 2 ch genl store Wheeler Ind tel. See adv.

Miner, J. 2 ch pool room Saginaw St Saint Louis.

Miner, M. W. (Emma J.) 3 ch farmer O 40a 2h 5c R2 Northstar No Str 41 Ind tel.

MININGER, WILLIAM (Elizabeth) 2 ch farmer T 80a 3h 6c R1 Middleton Nw Hn 92 Ind tel.

Misenhelder, Chas. (Ada) 3 ch farmer cattle breeder O 100a 4h 10c R2 Ithaca New 93.
Misenhelder, Mrs. Catherine 4 ch farmer O 40a R2 Ithaca New 74 Ind tel.
Misner, Mrs. Frank L. 2 ch S St Johns St Ithaca.
Misner, Laverne R. student S St Johns St Ithaca.
Misner, Nora Ruth teacher S St Johns St Ithaca.
MITCHELL, ANN 5 ch R3 Breckenridge La Fyt 1 & 3 Ind tel.
Mitchell, Archie (Emma) 1 ch drayman O H&L Bannister Elb 82.
Mitchell, Dean (Pruda) 2 ch farming T 140a R1 Northstar Ham 23.
Mitchell, Geo. farmer O 80a R2 Ashley Elb 4 Ind tel.
MITCHELL, JOHN farmer O 260a 12h 3c R3 Breckenridge La Fyt 1 & 3 Ind tel.
MITCHELL, KENNETH (Edith) 1 ch farmer O 240a 8h 5c R3 Breckenridge Beth 136 Ind tel.
Mitchell, Lawrence (Edith) 2 ch blacksmith O H&L 1h R4 Ithaca La Fyt 84.
Mitchell, Lee student Bannister Elb 81 Ind tel.
MITCHELL, MRS. N. 224 W Superior St Alma.
Mitchell, Oscar (Hattie L.) 2 ch farming O 140a 4h 3c R1 Northstar Ham 23.
Mitchell, Will (Myrtle) 3 ch farmer T 40a 3h 2c R4 Saint Louis Beth 16.
Mitchell, Wm. (Lilla) 4 ch farmer O 80a H&L Bannister Elb 81 Ind tel.
MIZER, JEREMIAH (Mary) 7 ch farmer T 80a 4h 4c R3 Wheeler Whe 10.
MOBBS, JAMES (Inez) 2 ch farmer O 50a 2h 3c R2 Carson City No Sh 93.
Moblo, J. B. (Winifred) 7 ch hardware furniture undertaking Riverdale B & Ind tels.
Mockridge, A. E. 4 ch farmer O 5a 2h Ithaca Ith 12.
MOCKRIDGE, JOHN (Della) 1 ch ret farmer R3 Wheeler Whe 13 Ind tel.
Mockridge, J. R. (Ola) 3 ch farmer O 40a 3h 3c R3 Wheeler Whe 31.
MOENCH, H. R. (Mary A.) 2 ch farmer O 235a 4h 10c R2 Middleton No Sh 13 Ind tel.
MOFFATT, FRED E. (Edith) pub The Breckenridge American O H&L Fourth St Breckenridge Ind tel. See adv.
MOFFETT, DANIEL (Goldie B.) 4 ch farmer O 80a 3h R2 Elwell Sev 70.
MOFFETT, HARRY R2 Elwell Sev 63 B tel.
MOFFETT, JOHN (Malinda) 7 ch farmer & fruit grower O 40a 4h 7c R2 Elwell Sev 63 B tel.
MOGGENBORG, K. B. R1 Forrest Hill.
Moltsan, Michael (Manerva) 1 ch farming O 41a 3h 5c R2 Alma Pn Rv 33 B & Ind tels.
Monk, Emil (Winifred) 7 ch farming (horse breeder) O 200a 10h 18c R1 Alma Arc 47 B & Ind tels.
Monks, Oliver (Hattie) painter & paperhanger H&L 1h Sumner.
Monroe, A. P. (Jennie) mail carrier Main St Ithaca Ind tel.
Monroe, Charles (Bessie) 2 ch farmer O 80a 3h 2c R1 Saint Louis Beth 117.
Monroe, Ella 1 ch O H&L Third St Breckenridge.
Monroe, Frank, Sr. (Florence) 6 ch farmer R1 Saint Louis Beth 117.
MONTGOMERY, WILLIAM (Anna) farmer O 80a (Woodbine Farm) 3h 10c R3 Carson City No Sh 76.
MONTIGEL, J. M. farm implements Alma. See adv.
Moody, Aisel (Elizabeth) laborer North St Saint Louis.
Moody, C. A. (Emma) chauffeur Pine St Saint Louis.
Moody, Ira C. (Mattie) 1 ch farming part owner 360a 9h 42c Forest Hill Pn Rv 30 Ind tel.
Moody, Mrs. Mary 5 ch Maple St Saint Louis Ind tel.
MOODY, WM. E. (Agnes M.) farming part owner 360a 9h 42c Forest Hill Pn Rv 30 Ind tel.
MOOMEY, CHARLES (Sarah M.) 9 ch farming O 80a 3h 2c R1 Northstar Ham 11.
MOOMEY, JESSE (Lottie) 3 ch farmer T H&L 1h 1c R5 Ithaca Emer 60.
MOON, ALBERT K. (Alta B.) 5 ch farmer T 80a 3h 2c R2 Bannister Elb 61.
Moon, Alice 7 ch farmer O 40a R1 Pompeii Wash 49 Ind tel.
MOON, ARTHUR W. (Nancy) 2 ch laborer T H&L Centre St Northstar No Str 45.
Moon, Claud F. (Elsie) farmer O 40a 3h R1 Pompeii Wash 50 Ind tel.
Moon, Fletcher (Nina) 1 ch farmer T 70a 3h 2c R1 Pompeii Wash 69 Ind tel.
Moon, John 4 ch farmer R1 Pompeii Wash 72.
Moon, Nettie student R1 Pompeii Wash 49 Ind tel.

Moon, Orin farmer O 40a 3h 12c R1 Pompeii Wash 49 Ind tel.
Moon, Wm. (Adela) 6 ch farmer O 40a 2h 15c R1 Pompeii Wash 72.
Mooney, James farmer O 110a 3h 9c R2 Perrinton No Sh 81.
Mooney, John (Bridget) 10 ch farmer R2 Perrinton No Sh 81.
Mooney, Mike farmer O 2a R2 Middleton No Sh 52.
Moore, Allen (Anna B.) 1 ch farming O 40a 3h 9c R1 Northstar Ham 23.
Moore, A. P. (Samantha) 3 ch farmer O 100a 3h 1c R2 Middleton Nw Hn 102 Ind tel.
Moore, Mrs. Bella R4 Ithaca La Fyt 69.
Moore, Calvin 5 ch R5 Saint Louis Beth 11 B tel.
Moore, C. A. farmer O 80a R1 Sumner Nw Hn 41.
Moore, C. C. (Blanche) 4 ch farmer T 80a 4h 8c R1 Pompeii Ful 59 Ind tel.
Moore, D. A. (Leda) farmer O 60a 3h 3c R2 Breckenridge Whe 108.
Moore, Ed. J. (Bessie) 1 ch farmer T 40a 2h 4c R2 Bannister Elb 85 Ind tel.
Moore, Edward A. (Agnes) 3 ch farmer O 120a 4h 6c R2 Bannister Elb 72 Ind tel.
Moore, Fred (Nina) farmer O 60a 5h 4c R2 Wheeler La Fyt 59 Ind tel.
Moore, Harold B. (Ethel) 4 ch farmer O 40a 6h 3c R1 Ithaca New 28 B tel.
Moore, Harry B. (Olive M.) 2 ch farming T 40a 2h 1c R2 Breckenridge La Fyt 34.
Moore, Isaac farmer O 40a R1 Sumner Nw Hn 13.
Moore, James E. (Annie C.) 1 ch ret O 40a 2h 4c R2 Bannister Elb 85 Ind tel.
Moore, John H. (Elizabeth C.) 2 ch farmer O 40a 2h 5c R5 Ithaca Emer 70.
Moore, John W. (Sarah M.) 3 ch farming O 40a 3c R2 Breckenridge La Fyt 34.
Moore, Mertie (Agnes) 4 ch farmer O 40a 2h 5c R1 Northstar Ham 27 B tel.
Moore, Mrs. M. E. North St Saint Louis.
Moore, Oliver (Maude) farmer O 40a 2h 3c R5 Saint Louis Beth 11 B tel.
Moore, Richard (Jennie) 2 ch farmer O 40a 3h 2c R1 Sumner Nw Hn 34.
Moore, Mrs. Sarah 1 ch ret O 39a 1h Bannister Elb 81 Ind tel.
Moore, Sylvia A. Bannister Elb 81 Ind tel.
Moore, Will (Marie) laborer T Middleton Ful 39.
Moore, Wm. A. (Louisa) 2 ch farmer O 20a 3h 2c R2 Wheeler La Fyt 73 B tel.
Moorman, Mrs. Alice 1 ch farmer O 25a 2h 3c R2 Carson City No Sh 74.
Moorman, George farmer T 25a R2 Carson City No Sh 74.

Feed and Care Make Chickens Grow.

Morden, Chas. pool room Mill St Saint Louis.

Morden, Daniel (Jennie) ret Lincoln St Saint Louis.

Morden, Edith Deleware St Saint Louis.

Morden, Everett coal Deleware St Saint Louis.

Morden, Fred (Anna) 2 ch pool room Bankson St Saint Louis.

Morden, Tom (Irene) 4 ch coal & farming Deleware St Saint Louis.

Morey, Chas. (Rose) farmer O 80a 2h 2c R1 Saint Louis Emer 18.

MOREY, JOHN (Ula) 2 ch farming T 180a 11h 35c R1 Alma Arc 49.

Morey, Lorin (Ella) 2 ch dentist O H&L Second St Breckenridge B & Ind tels.

MORGAN, C. G. Alma.

Morgan, Mrs. John (Martha) 4 ch agent Tyrell St Saint Louis.

Morris, Archie (Rose) 1 ch farmer O 40a 5h 2c R1 Wheeler Whe 88 Ind tel.

Morris, Arthur (Eva) 2 ch farmer O 80a 5h 7c R1 Alma Sum 94.

Morris, A. B. (Blanche) 1 ch laborer S St Johns St Ithaca.

Morris, A. J. (Orra Mae) 1 ch laborer Midland St Saint Louis.

MORRIS, CHAS. (Fern) 2 ch farmer T 60a 2h 6c R3 Ashley Wash 95 B tel.

MORRIS, CHAUNCY 1 ch farmer O 60a 1h R3 Breckenridge Beth 136 Ind tel.

Morris, G. W. (Harriett) 2 ch farmer O 80a R3 Carson City Nw Hn 106 Ind tel.

Morris, Martin (Rebecca) 4 ch farmer O 60a 6c R3 Ashley Wash 95 B tel.

MORRIS, W. H. farmer R3 Carson City Nw Hn 106 Ind tel.

Morrison, Alfred (Alma) 1 ch carpenter Arcada St Ithaca Ind tel.

MORRISON, JAY (Addie) 2 ch farmer O 80a T 176a R5 Elsie Wash 104 B tel.

Morrison, Jay (Beatrice) 2 ch farmer O 22a 2h R11 St Johns Wash 92 Ind tel.

MORRISON, PAULINE student R5 Elsie Wash 104 B tel.

MORRISON, ROY farmer R5 Elsie Wash 104 B tel.

Morrison, Sidney A. (Helen) 2 ch mechanic O H&L Middleton Ful 38.

Morrow, Ben (Myrtle) 4 ch farmer T 40a 1h 1c R3 Breckenridge Beth 110.

Morrow, Charlie (Emma) 6 ch com laborer T Perrinton.

Morrow, Fred (Esther) 3 ch farmer O 37a 3h 3c R4 Saint Louis Beth 93.

Morrow, Geo. (Ella) 3 ch pool room Bankson St Saint Louis.

Morrow, J. (Katherine) ret Pine St Saint Louis.

Morrow, Mrs. Mary seamstress S Maple St Saint Louis B tel.

Morrow, Mrs. Mary Main St Saint Louis.

Morrow, Mrs. Sarah O 10a H&L Perrinton.

MORSE, MRS. ANN 4 ch O 200a 1h 2c R1 Ashley Wash 19 Ind tel.

Morse, Chas. S. (Della) 1 ch farmer O 40a 2h 3c R1 Bannister Elb 100 Ind tel.

MORSE, GEO. W., JR. (Hazel) farm laborer O H&L 1h R4 Ithaca Ham 5.

MORSE, GEO. W., SR. farmer O 1a R4 Ithaca Ham 5.

Morse, Homer (Leda) farmer O 60a 2h 2c R1 Wheeler Whe 98 Ind tel.

Morse, John E. (Stella) farmer O 40a R1 Perrinton New 94.

Morse, Julia A. student R1 Ashley Wash 19 Ind tel.

MORSE, KATE R1 Carson City Nw Hn 85 Ind tel.

Morse, Leota D. student R1 Ashley Wash 22.

Morse, Leo W. (Mabel) factory hand R1 Bannister Elb 51.

Morse, Lillian Ruth student S St Johns St Ithaca.

Morse, Mat. (Aclisty) 5 ch auto mechanic R2 Ashley Elb 9.

MORSE, MILDRED R1 Carson City Nw Hn 85 Ind tel.

MORSE, M. C. (Florence) 4 ch farmer O 140a 5h 8c R1 Carson City Nw Hn 85 Ind tel.

Morse, Nola A. S St Johns St Ithaca.

MORSE, RUTH R1 Carson City Nw Hn 85 Ind tel.

MORSE, SIDNEY L. (Lilah) 1 ch farmer & factory hand O 20a 2h 1c R2 Ashley Elb 9.

Morse, Thos. Henry (May) 3 ch farmer O 20a 1h 1c R1 Ashley Wash 22.

Morse, Truman R. (Hattie) 3 ch mechanic S St Johns St Ithaca.

Mort, M. Luther (Mary A.) 2 ch farmer T 80a R2 Bannister Elb 58 Ind tel.

Morton, Albert (Chloe) 4 ch ret O H&L 1h 3c Elm Hall Sum Vil.

MORTON, BERT (Fannie E.) 1 ch farmer O 80a 2h 9c R1 Elm Hall Sum 49 B tel.

MORTON, JAMES B. farmer R4 Alma Pn Rv 71 Ind tel.

MORTON, JOHN W. (Angeline) 2 ch farming O 220a 9h 49c R4 Alma Pn Rv 71 Ind tel.

MORTON, THOMAS (Gertrude) 4 ch horse & auto livery T H&L Riverdale B & Ind tels.

MORTON, VIOLA E. R1 Elm Hall Sum 49 B tel.

Moser, Otis (Jennie) farmer O 60a 2h 2c R1 Riverdale Sev 39.

MOSHER, MELISSA farming R3 Alma Arc 17.

Most, George (Bessie) 4 ch farmer T 40a 2h R2 Wheeler La Fyt 79.

Mott, C. M. (Kate) 1 ch farmer O 60a 4h 5c R2 Ithaca New 79 B tel.

MOULTON, F. H. (Nellie) 4 ch banker O H&L Bannister Elb 82 Ind tel.

MOUSER, GRANT (Imo) 1 ch farmer O 80a 3h 3c R2 Ithaca New 51 B tel.

MOUSER, H. F. farmer T 200a 11h 9c R6 Ithaca New 56 Ind tel.

Mouser, J. L. (Alona) 1 ch farmer O 98a 4h 5c R3 Ithaca No Str 29 Ind tel.

Mouser, Mrs. J. W. 6 ch farmer O 80a 1h R2 Ithaca New 51.

MOUSER, MILDRED R6 Ithaca New 56 Ind tel.

Mouser, Mrs. Viola farmer O 200a R6 Ithaca New 56 Ind tel.

Mubbley, Frank (Della) 2 ch farmer O 40a 3h 4c R1 Northstar Ham 28 Ind tel.

Mudge, E. H. (Norma F.) 1 ch printer East St Saint Louis Ind tel.

Mudge, Mabelle H. music & school teacher East St Saint Louis Ind tel.

Muffly, Rufus S. (Lucy) 5 ch farming T 46a 2h 2c R1 Northstar Ham 7.

MUGKELBERG, G. C. marine engineer O 40a 3h 1c R1 Perrinton No Sh 87.

MUHN, ELMER (Vera) farming T 130a 10h 20c R4 Alma Arc 4.

MUHN, LAUREL A. farming R4 Alma Arc 4.

MUHN, LOUIS T. (Carrie M.) 3 ch farming (Larch Dale Farm) O 130a 10h 20c R4 Alma Arc 4 B tel.

Mulford, Mrs. Celia millinery O H&L Sumner.

MULFORD, DAVID H. (Celia A.) 2 ch farmer O 40a 2h 2c R1 Sumner Nw Hn 5.

Mulholland, E. W. (Jennie) 3 ch farmer R6 Ithaca New 54 Ind tel.

Mull, Geo. (Millie) 2 ch blacksmith Midland St Saint Louis B tel.

Mull, John M. (Cordilla) 7 ch farmer O 40a 1h 1c R2 Sumner Sum 47.

Mullin, Benjamin (Hazel) 1 ch ditching O 3a R3 Saint Louis Pn Rv 52 Ind tel.

Mulnix, Arthur (Una) 1 ch farmer O 40a 3h 4c R3 Carson City Nw Hn 107 Ind tel.

MUMMEY, EVA C. student R3 Ashley Wash 55 Ind tel.

MUMMEY, WELCOME A. (Melissa) 4 ch farmer T 120a 7h 17c R3 Ashley Wash 55 Ind tel.

Munger, Emery (Lulu) 3 ch farmer T 130a 4h 5c R3 Carson City No Sh 79.

Munson, Darwin P. (Grace A.) 2 ch farmer O 120a 5h 14c R2 Ithaca New 58 B tel.

Munson, Glen (Alta) farmer T 45a 2c Ithaca Ith 12 Ind tel.

MUNSON, IRA I. (Emma R.) 2 ch farmer O 120a 3h 9c R2 Ithaca New 77 B tel.

Munson, Mrs. Lydia South St Ithaca Ind tel.

Munson, Ransome C. (Hazel) farmer T 80a 5h 9c R6 Ithaca No Str 63 Ind tel.

Munson, R. C. (Theresa) 5 ch laborer Deleware St Saint Louis.

Munson, S. S. (Mary E.) 3 ch farmer & agent Clinton Gratiot Mutual Fire Insurance Co. O 50a 6h 10c R2 Northstar No Str 42 Ind tel.

Munson, Truman P. (Clemie) 3 ch R F D carrier N Elm St Ithaca B tel.

Munson, Vern L. farmer T 50a 1h 3c R2 Northstar No Str 42 Ind tel.

Murgittroyd, John (Florence) 4 ch farmer O 80a 2h 9c R2 Wheeler La Fyt 75.

Murlott, Fred (Leona) 6 ch farmer T 120a 4h 11c R6 Ithaca No Str 93.

Murphy, Art J. (Grace B.) 2 ch farmer (cattle breeder) O 130a 5h 20c R1 Elwell Sum 21 B tel.

MURPHY, HENRY M. (Ethel) 1 ch farmer O 80a 4h 5c R2 Shepherd Sev 19 Ind tel.

Murray, Amos (Elizabeth) 7 ch farmer (laborer) T H&L 1c R3 Breckenridge Emer 22.

Murray, Anna O 80a R2 Elwell Sev 54.

Murray, Henry (Louisa) farmer O 40a 2h 5c R2 Perrinton Ful 31 Ind tel.

MURRAY, JAMES R2 Alma Sev 21.

Murray, Jesse J. (Mabel) farmer O 30a 2h 2c R2 Bannister Elb 71 Ind tel.

Murray, Lewis Addison student R2 Bannister Elb 88 Ind tel.

Murray, Lewis H. (Eva M.) 5 ch farmer O 40a 2h 5c R2 Bannister Elb 88 Ind tel.

Murray, Patrick E. O 80a 3h 10c R2 Elwell Sev 54.

MURRAY, MRS. PETER 10 ch farmer O 160a 6h 25c R2 Alma Sev 21.

Murray, Preston (Minnie) 2 ch farmer O 80a 3h 11c R3 Alma Emer 44.

Murray, Thomas farmer O 150a 3h R2 Shepherd Sev 19 Ind tel.

Murray, Wm. (Margaret) 10 ch farming O 120a 3h 5c R2 Alma Pn Rv 9 Ind tel.

MURWIN, HARVEY (Ida) 2 ch grocer O 1a 2h R1 Alma Arc 69 B tel.

Muscott, Bert (Jennie) 2 ch farmer manager of Breckenridge Creamery Co O 80a 4h 11c R2 Breckenridge Whe 79 B tel.

MUSCOTT, CLARENCE (May) 5 ch farming (thoroughbred Holstein cattle) O 80a 9h 18c R3 Breckenridge Beth 135 B tel.

Muscott, Dewey (Flora) 3 ch farming O 120a 9h 4c R3 Breckenridge Emer 21 B tel.

MUSCOTT, HARVEY (Blanche) 2 ch farming O 40a 7h 8c R3 Breckenridge Emer 21 B tel.

MUSCOTT, MERRITT (Lydia) 7 ch farming O 80a 2c R3 Breckenridge Emer 21 B tel.

MUSCOTT, RAY (Hazel D.) 4 ch farming O 40a 2h 3c R3 Breckenridge Emer 21 B tel.

Muscott, Sylvia M. bookkeeper R2 Breckenridge Whe 79 B tel.

Muscott, Wesley T. farmer R2 Breckenridge Whe 79 B tel.

MUSCOTT, WILLIAM (Ella) 1 ch truck & fruit farming drainage contractor O 5a Breckenridge Whe 78 B tel.

Musser, Bradley (Ella) 2 ch farmer O 120a 4h 12c R2 Perrinton Ful 34 B tel.

Musser, Charles (Nora) 1 ch farmer O 145a 8h 13c R2 Perrinton Ful 32.

Musser, T. B. (Susan) ret farmer O H&L Perrinton Ful.

MUTZ, JOE (Jennie) 3 ch farmer O 80a 2h 4c R2 Ashley Elb 28.

MYERS, BURDETTE (Emma) 2 ch farmer O 40a 4h 5c R1 Sumner Nw Hn 73 Ind tel.

Myers, Charlie (Effie) 3 ch barber O H&L First St Breckenridge.

MYERS, CLAUDE farmer R1 Sumner Nw Hn 73 Ind tel.

Myers, D. J. (Carrie) 3 ch laborer Franklyn St Saint Louis.

Myers, Mrs. Elizabeth A. 1 ch Newark St Ithaca B tel.

Myers, Frank (Matilda) 4 ch laborer Midland St Saint Louis.

Myers, Fred (Kate) 6 ch farming Prospect St Saint Louis.

MYERS, GEORGE (Josie) 6 ch farmer O 40a 2h 2c R2 Elwell Sev 26½.

Myers, Geo. (Mary) 9 ch farmer O 40a 2h 2c R2 Perrinton Ful 86.

Myers, Jerry (Servilla) 10 ch farming O 20a T 16a 4h 2c R5 Alma Pn Rv 25½.

Myers, Jerry farming O 20a 3h 2c R5 Alma Pn Rv 25 Ind tel.

Myers, John W. att'y at law Newark St Ithaca B tel.

Myers, John 5 ch laborer Deleware St Saint Louis.

MYERS, JOHN R1 Elwell.

Myers, Lambert farmer R1 Wheeler La Fyt 19.

MYERS, MARY teacher R1 Sumner Nw Hn 73 Ind tel.

MYERS, RAY L. (Hazel F.) 2 ch farming O 40a T 40a 3h 6c R3 Saint Louis Pn Rv 13 Ind tel.

Myers, Warren farmer R1 Wheeler La Fyt 19.

MYERS, WILL (Minnie) 5 ch farmer O 59a 3h 5c R2 Wheeler Whe 87 Ind tel.

MYERS, WM. G. (Eunice) farmer O 40a R2 Elwell Sev 26½.

MYERS, WM. J. (Ada L.) 1 ch farming O 80a 4h 10c R3 Saint Louis Pn Rv 13 Ind tel.

Myra, Joseph (Mary E.) 5 ch farmer O 80a 4h 10c R1 Middleton Nw Hn 90 Ind tel.

Myres, Virl (Nellie) 3 ch laborer T H&L Perrinton Ind tel.

NAEGELE, RAY (Mabel) 2 ch farmer T 60a 10h 3c R4 Saint Louis Beth 75.

NAFFZIGER, HENRY 9 ch farmer O 200a 6h 27c Elwell Sum 20 B tel.

NAGEL, CARL farmer R4 Breckenridge Whe 34 Union tel.

NAGEL, CHARLES (Clara) 3 ch farmer O 110a 6h 8c R4 Breckenridge Whe 34 Union tel.

NAGEL, EMIL farmer R4 Breckenridge Whe 34 Union tel.

NAGEL, NORMA R4 Breckenridge Whe 34 Union tel.

NALDRETT, ALLEN G. (Bertha) 4 ch farmer O 80a 3h 9c R6 Ithaca New 53 Ind tel.

Naldrett, Charles (Kitty) 1 ch Maple St Ithaca B tel.

Naldrett, E. H. (Lena) 1 ch carpenter O H&L Middleton Ful 38 Ind tel.

NALDRETT, GEORGE S. 2 ch farmer O 58a 1h 4c R1 Middleton New 97 B tel.

Naldrett, Mrs. Lucy Newark St Ithaca.

Naldrett, William C. (Nettie E.) 1 ch farmer O 152a 3h 13c R1 Middleton Ful 3 Ind tel.

NANCE, ROBT. E. Saint Louis.

NARDIN, EUGENE C. (Clara J.) farmer O 240a 2h 5c Ashley Elb 6 Ind tel.

NARRANCE, JOHN S. (Blanche E.) 2 ch farming O 240a 2h 10c R1 Alma Arc 72 B tel.

Nass, August (Annie) 7 ch farmer O 140a R1 Ashley Wash 34 B & Ind tels.

Nass, Geo. A. farmer R1 Ashley Wash 34 Ind tel.

Nass, Karl August farmer R1 Ashley Wash 34 Ind tel.

Nass, Marie L. R1 Ashley Wash 34 Ind tel.

Nathe, Ase (Martha) 2 ch night watchman Arcada St Ithaca B tel.

NEEDHAM, ARTHUR (Syrena) 3 ch farmer O 20a 2h 3c R3 Wheeler Whe 39 Union tel.

NEEDHAM, GEORGE (Pearl) 5 ch farmer O 20a T 40a 3h 2c R1 Breckenridge Whe 67.

Needham, Martha 11 ch R4 Breckenridge Whe 3.

NEEDHAM, WM. (Mary) 5 ch farming T 100a 4h 5c R5 Ithaca Emer 51.

Neff, Carl farmer O 320a 6h 7c R2 Wheeler La Fyt 76.

NEIDHARDT, CHAS. (Ida) 2 ch farming O 40a 2h 4c R1 Alma Arc 65 B tel.

NEIDHARDT, FRED farmer R1 Alma Arc 65 B tel.

Neigh, John laborer North St Saint Louis.

Neigh, J. C. (Rachel) 3 ch carpenter North St Saint Louis.

NEIGHNER, CLEO (Mabel) 2 ch farmer T 160a 13h 29c R1 Carson City Nw Hn 106.

Nelson, Alex. 1 ch Emerson St Ithaca.

Nelson, Bert 1 ch farmer O 200a 5h 60c R1 Elwell Sev 88 Ind tel.

NELSON, CARL A. farmer T 93a 7h 11c R2 Bannister Elb 89.

Nelson, Chas. (Mary) farmer Newark St Ithaca.

Nelson, Chas. D. (Martha) 7 ch farming T H&L R1 Alma Arc 59.

Nelson, Ella 6 ch farmer O 200a 5h 30c R1 Ashley Wash 15 Ind tel.

Nelson, Floyd (Lenella) 4 ch farmer O 326a 8h 15c R1 Elwell Sev 83 Ind tel.

Nelson, Frank (Mabel) 3 ch farmer T 85a 2h 15c R1 Bannister Elb 77 Ind tel.

Nelson, Gorden farmer R1 Ashley Wash 15 Ind tel.

Nelson, James W. (Corbel) farmer O 40a 2h 3c R2 Northstar No Str 43.

NELSON, JOHN F. (Daisy M.) 5 ch farming O 20a T 120a 3h 2c R2 Alma Pn Rv 3.

NELSON, LEVI (Alice) 1 ch farmer O 40a 2h 3c R2 Bannister Wash 105 B tel.

Nelson, Lewis R1 Ashley Wash 15 Ind tel.

NELSON, LYLE (Cora) 3 ch farming T 320a 11h 55c R4 Alma Sev 84 Ind tel.

NELSON, MRS. MARY 6 ch ret O 93a 7h 11c R2 Bannister Elb 89.

Nelson, N. (Martha A.) farmer O 80a 3h 4c R1 Wheeler Whe 88 Ind tel.

Nelson, Rinda R1 Elwell Sev 82.

Nelson, Thomas farmer R1 Ashley Wash 15 Ind tel.

Nelson, Mrs. Wilbur 2 ch Pine River St Ithaca.

NEMETH, JOSEPH (Theresa) 5 ch farming T 40a 1h 1c R2 Saint Louis Pn Rv 20.

Neson, Will (Neva) 1 ch farmer O 120a 4h 5c R1 Saint Louis Beth 120.

Nestle, Alfred (Hazel) 3 ch farming O 40a 2h 2c R1 Alma Arc 43 B tel.

NESTLE, ANDREW F. (Isadora) 2 ch farming O 40a 2h 2c R1 Alma Arc 43 Ind tel.

Nestle, C. farmer O 40a 2h 2c R4 Saint Louis Beth 90.

NESTLE, JAMES C. (Lilla) farmer T 44a 1h R1 Riverdale Sev 37.

Nestle, Robt. F. (Nettie) farmer O 80a 6h 2c R4 Saint Louis Beth 90.

Netzorg, Mrs. Wolf 2 ch retail clothing W Center St Ithaca Ind tel.

NEVINS, ALBERT (Alice) teaming T H&L 2h Saint Louis Emer 1.

NEVINS, EDWIN G. (Arvilla) 3 ch farming T 40a 4h R7 Ithaca Arc 54 B tel.

LET US BUY YOUR BEANS AND GRAIN

AND SELL YOU

Lumber and Building Material, Tile, Flour, Feed, etc.

INDEPENDENT ELEVATOR CO. :: ASHLEY, MICHIGAN

Nevins, John (Bertha) 4 ch farmer T 79a 3h 1c R3 Breckenridge Beth 110.
Nevins, Samantha O 80a R3 Alma Arc 25 B tel.
Newby, William N. (Calla) 2 ch farmer O 120a 5h 3c R1 Ithaca Nw Hn 26 Ind tel.
NEWCOMB, LLOYD farming O 50a 6h 5c R2 Alma Pn Rv 40 Ind tel.
NEWCOMB, MYRON C. (Fern) farmer O 40a 6h 12c R2 Elwell Sev 23 B tel.
NEWCOMB, ROSE 3 ch farming O 50a 6h 5c R2 Alma Pn Rv 40 Ind tel.
NEWCOMER, EARL (Elda) 6 ch farming T 80a 2h 6c R1 Alma Arc 51 B tel.
Newhouse, Albert F. (Oda A.) 2 ch farming (Jersey hogs) T 80a 5h 4c R2 Wheeler La Fyt 72 Ind tel.
Newman, Ernest farmer R6 Ithaca New 55 Ind tel.
Newman, George farmer T 40a 2h 6c R1 Elwell Arc 3.
NEWMAN, O. E. (Rachael L.) 3 ch farmer & colt trainer O 120a (Oak Ridge Farm) 5h 9c R1 Sumner Nw Hn 5.
Newsom, Frank (Rose) ret O 100a 2h 2c Bannister Elb 81 Ind tel.
Newton, F. C. (Mildred) garage Washington St Saint Louis.
NEWTON, HARRISON T. (Eva) 1 ch farming T 160a 7h 3c R1 Northstar Ham 4 & 5.
Newton, Jesse (Nettie) 2 ch farmer O 80a R1 Pompeii Wash 41 Ind tel.
Newton, William H. (Mary A.) 7 ch farmer O 120a 3h 5c R2 Wheeler Ham 18.
Neyrinck, Adolf (Leona G.) 2 ch farmer O 80a 8h 8c R3 Ithaca No Str 25 Ind tel.
Nichlos, Matilda Main St Saint Louis.
Nicholas, Emory (Silva) farmer O 20a 2h R2 Perrinton Ful 98.
NICHOLAS, KENNETH K. farmer T 40a 1c R1 Bannister Elb 57 Ind tel.
NICHOLS, ALLEN (Kittie) 3 ch farmer T 100a 2h 10c R2 Middleton No Sh 30 B tel.
Nichols, Mrs. Anna 1 ch O H&L Bannister Elb 82.
Nichols, Celia 1 ch bookkeeper Franklyn St Saint Louis Ind tel.
NICHOLS, J. L. (Evangeline) 1 ch pub Riverdale Promoter T H&L Riverdale B tel. See adv.
Nickert, Jacob (Kate) 3 ch farmer O 40a 2h 4c R3 Carson City No Sh 37.
NICKERT, LINDEN farmer (poultry breeder) R1 Carson City Nw Hn 82 Ind tel.
NICKERT, WM. (Floy) 1 ch farmer O 120a 4h R1 Carson City Nw Hn 82 Ind tel.
Nicolin, L. (Ora) 1 ch farmer O 85a 4h 6c R6 Ithaca No Str 65 Ind tel.
NIKO, JOHN (Frances) 2 ch farmer O 35a T 80a 4h 2c R5 Ithaca Emer 41.
Niver, George (Mary) farmer T 80a 2h 14c R2 Perrinton Ful 14 Ind tel.
Noack, Ernestine R2 Wheeler La Fyt 14.
Noak, Gabriel (Elizabeth) farmer R4 Ithaca Ham 5.
Noffsinger, A. 1 ch ret Forest Hill Pn Rv 29 Ind tel.
Nolan, Lewis (Hattie) laborer T H&L Ashley.
NOLEK, FRANK (Elizabeth) 8 ch truck O 80a 4h 6c R2 Bannister Elb 65 Ind tel.
Nonemacher, G. W. (Myrtie) 2 ch painter East St Saint Louis.
Nornberg, Wm. P. (Mary) 2 ch Pine River St Ithaca.
Norris, Mrs. E. H. (Mildred) pharmacist Clinton St Saint Louis Ind tel.
NORRIS, FRED (Catherine) stonemason O H&L Pompeii Wash 46.
Norris, F. T. (Kitty) laborer O H&L Pompeii.
Norris, George L. (Nora M.) 5 ch farmer O 80a 7h 11c R3 Ithaca No Str 19 Ind tel.
Norris, John (Ida) 2 ch farmer T 120a 2h 3c R1 Merrill Whe 53.
Norris, Rex (Daisy) 1 ch farmer T 100a 4h 3c R3 Ithaca No Str 19.
Norris, Wm. (Jennie) agent Clinton St Saint Louis.
North, Arthur E. (Marguerite) 3 ch farming O 12a 1h Riverdale.
NORTH, C. E. (Alice) 2 ch farmer O 80a 6h 4c R3 Wheeler Whe 31 Ind tel.
North, Mildred 4 ch farmer O 40a 2h 5c R2 Middlton No Sh 15 Ind tel.
NORTH, RUSSELL farmer 3h R3 Wheeler Whe 31 Ind tel.
Northrup, F. E. (Amy) 1 ch farming T 80a 2h 21c R1 Alma Arc 70 Ind tel.
NORTHRUP, GEO. T. (Ida L.) 12 ch farming O 169a 6h 9c R4 Alma Arc 38.
NORTHRUP, HAL E. (Meta F.) 1 ch farming T 40a 2h 3c R4 Alma Sum 28.
Norton, Chas. A. (Edith) farming T 90a 2h 2c R4 Ithaca Emer 87 Ind tel.
Norton, Mrs. John 6 ch T H&L Main St Breckenridge.
Norton, W. (Edna) 2 ch carpenter O H&L Perrinton.

Nos, George H. (Revah) 1 ch farmer T 75a 2h 10c R1 Pompeii Ful 60 Ind tel.

Nos, John 2 ch farmer O 75a 1h 10c R1 Pompeii Ful 60 Ind tel.

Novak, Annie 1 ch R1 Bannister Elb 99.

Novak, Jo. laborer R1 Bannister Elb 99.

Nunn, Charles (Mabel) 1 ch merchant O H&L Riverdale.

Nunn, F. W. (Cora) 6 ch farmer O 40a 2h 2c R1 Riverdale Sev 94 B tel.

Nunn, George H. (Dessie A.) 2 ch farmer O 120a 1h 2c R1 Riverdale Sev 94 B tel.

Nusbaum, David (Mae) 1 ch carpenter Bankson St Saint Louis Ind tel.

Nusbaum, James farming Bankson St Saint Louis.

Nusbaum, Lucius S. (Nettie) 6 ch farmer T 112a 3h 8c R1 Sumner Sum 104.

Nuscott, Martin (Lena) 2 ch manager at farmers elevator O H&L Sixth St Breckenridge B tel.

Oakes, Claud (Sylvia) 1 ch farmer O 80a 3h 3c R2 Wheeler La Fyt 44 Ind tel.

Oakes, Emma E. 2 ch farmer O 40a 1h R2 Wheeler Whe 102 Ind tel.

Oakes, Van (Ona) 5 ch farmer O 120a 7h 3c R2 Breckenridge La Fyt 33 Ind tel.

Oakes, Wm. (Flossie) 3 ch farmer O 40a 4h 3c R1 Wheeler Whe 57 Ind tel.

Oakley, Geo. Wm. (Ella May) 3 ch farmer T 60a 6h 5c R1 Pompeii Wash 41 Ind tel.

Oakley, Lemuel (Charity A.) 2 ch O 60a R1 Pompeii Wash 41 Ind tel.

Oberlin, Fred G. farmer R2 Bannister Elb 92 Ind tel.

Oberlin, Geo. H. (Emma L.) 1 ch farmer O 120a 4h 7c R5 Elsie Elb 91 B tel.

Oberlin, James (Grace) 2 ch S Maple St Saint Louis.

Oberlin, John 8 ch ret farmer O 80a 2h 5c R2 Bannister Elb 92 Ind tel.

Oberlin, Leah S Maple St Saint Louis.

Oberlin, Robert S Maple St Saint Louis.

Oberlin, Sylvia E. R2 Bannister Elb 92 Ind tel.

Oberlin, Will laborer O 5a H&L First St Breckenridge.

Oberlitner, Florence student R1 Bannister Elb 22.

Oberlitner, Frances R. R1 Bannister Elb 26.

Oberlitner, Henry (Margaret) 7 ch farmer O 160a 5h 4c R1 Bannister Elb 22.

Oberst, Frank (Ellen) 1 ch farmer O 120a H&L 6h 14c Sixth St Breckenridge B tel.

O'Boyle, A. J. (Jennie) ret Saginaw St Saint Louis B tel.

O'Boyle, Frank (Ollie) 1 ch farming O 40a 3h 2c R2 Alma Pn Rv 33 B & Ind tel.

O'Boyle, John (Lizzie) 3 ch farming O 40a 4h 2c R5 Alma Pn Rv 9 Ind tel.

O'Boyle, Philip (Annie) 4 ch farming O 80a 2h 2c R5 Alma Pn Rv 9 Ind tel.

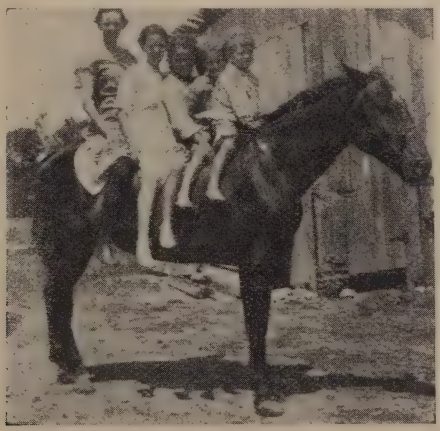

Riding the Nag.

O'Bryant, Ed. (Angeline) 5 ch farming O 65a 7h 16c R3 Saint Louis Pn Rv 13 Ind tel.
O'Bryant, James E. farmer 2h R3 Saint Louis Pn Rv 13 Ind tel.
Ocobock, Isaac (Esther) 2 ch meat market T H&L Middleton Ful 38 Ind tel.
O'Conell, Mrs. Rose 9 ch farmer O 80a R3 Carson City No Sh 38 Ind tel.
O'Connell, Dennis 5 ch farmer O 160a 7h 15c R2 Carson City No Sh 95.
O'Connell, Richard (Rose) 1 ch farmer T 2h Middleton Ful 39.
O'Connell, Thomas (Bridget) 3 ch farmer O 200a 14h 17c R2 Carson City No Sh 95.
O'Connor, Catherine A. R1 Merrill Whe 94 Ind tel.
O'Connor, Rose L. R1 Merrill Whe 94 Ind tel.
O'Connor, Thomas 4 ch farmer O 80a 4h 3c R1 Merrill Whe 94 Ind tel.
Odell, James (Mary) 2 ch laborer H&L 2h Ashley.
Ogden, D. Dow (Nettie) 2 ch farming O 80a 2h 4c R5 Ithaca Emer 71 Ind tel.
Ogden, K. (Myrtle) 4 ch laborer Watson St Saint Louis.
Olin, J. H. (Eva) field man T Perrinton Ind tel.
Olinger, Jesse (Wilma) 1 ch painter East St Saint Louis.
Oliver, Arthur R. (Ella) mechanic T H&L Ashley.
Olmstead, Amber R1 Pompeii Ful 56.
Olmstead, A. H. (Mary E.) ret Deleware St Saint Louis B tel.
Olmstead, Ralph (Lilly) 1 ch merchant O H&L Main St Elwell.
Olson, Swan (Elizabeth) 4 ch farming T 280a 5h 25c R3 Breckenridge Emer 28.
Omans, Wm. (Maud) 7 ch farming O 40a 3h 2c R4 Alma Pn Rv 99.
Omelia, Bernice student Washington St Saint Louis Ind tel.
Omelia, Felix (Bessie) 2 ch miller Washington St Saint Louis Ind tel.
Ondracka, John (Anna) 1 ch farmer T H&L R2 Ithaca New 76.
Ondrus, John (Philamena) 7 ch farmer O 60a 2h 4c R2 Middleton No Sh 52.
Oneill, Mrs. May 2 ch O H&L Middleton Ful 39.
Ongledue, George (Ada) 1 ch carpenter E Center St Ithaca.
Ormsby, A. P. (Maria) O H&L Second St Breckenridge.
Orwig, Louis (Bernice) 1 ch well driller East St Saint Louis.
Osborn, John H. (Lynne) 4 ch farming (breeder reg Holstein cattle & Jersey Red hogs) T 80a 5h 22c R2 Elwell Sev 82 Ind tel.
Osborn, Lawrence R2 Elwell Sev 84 Ind tel.
Osborn, Myrtle R2 Elwell Sev 82 Ind tel.
Osborn, Nettie 9 ch O 80a Elwell Sev 87.
Osborn, Norma R2 Elwell Sev 82 Ind tel.
Osborn. Roy R2 Elwell Se 82 Ind tel.
Osborne, George L. (Margrete) 6 ch farmer O 80a 3h 9c R2 Perrinton Ful 61 Ind tel.
Osburn, Bert (Minnie) 6 ch clerk O H&L Riverdale.
Oster, Harrison (Niva) 1 ch farmer T 80a 7h 6c R1 Wheeler Whe 42 Ind tel.
Oster, Raymond J. (Ida) farmer T 60a 2h 3c R2 Saint Louis Beth 2 & 4 B tel.
Oster, Roy (Merilla) 5 ch farmer O 80a 2h 4c R4 Saint Louis Beth 74 B tel.
Oster, Wm. H. (Hattie L.) 9 ch farmer 40a 3h 3c R1 Wheeler Whe 26.
Ostrander, Chas. (Nellie) farmer O 80a 3h 4c R2 Sumner Sum 63.
Ostrander, E. E. (Emily) 3 ch farmer O 30a 2h 2c R4 Breckenridge Beth 101 Union tel.
Ostrander, Gertrude Giddings St Saint Louis.
Ostrander, Helen Church St Saint Louis Ind tel.
Ostrander, John (May) 1 ch farmer T 120a 6h 15c R5 Ithaca Emer 45 Ind tel.
Ostrander, Stephen ret Giddings St Saint Louis.
Ostrander, S. R. hardware Church St Saint Louis Ind tel.
Osworth, Louis (Lydia) 3 ch farmer O 40a 1c R1 Sumner Nw Hn 76.
Otto, Mrs. Cora 5 ch farmer O 40a 2h 4c R2 Ithaca New 92 B tel.
Otto, C. T. Perrinton.
Otto, Frank (Carrie) hardware O 120a Perrinton.
Otto, Henry farmer O 40a 3h 3c R1 Northstar Ham 26.
Otto, Howard farmer Middleton Ful 36.
Otto, Perry (Carrie) 2 ch farmer O 60a 2h 6c Middleton Ful 36.

Ovenden, A. (Iva) 4 ch ticket agent T Pompeii.

Overla, Oscar R1 Merrill Whe 53.

Overmier, Adam (Addie) 1 ch farmer O 100a 1h R3 Alma Emer 44.

Overmier, Roscoe (Ina) farmer T 100a 2h 4c R3 Alma Emer 44.

Overmire, Anson K. (Susan) ret farmer E Center St Ithaca B tel.

Overmire, Mazie H S student R6 Ithaca New 88 B tel.

OVERMIRE, O. E. (Bertha) 2 ch farmer T 110a 6h 9c R6 Ithaca New 88 B tel.

Overmyer, Cornelius K. (Angelica) 3 ch farming O 40a 3h 4c R5 Ithaca Emer 74 Ind tel.

Ovington, Mrs. Nina 1 ch Newark St Ithaca.

Owen, Augusta 2 ch O H&L Forest Hill Pn Rv 29.

OWEN, E. S. (Ella M.) 1 ch farmer (Wheeler Hotel) O 160a Wheeler Ind tel.

Owen, Florence Wheeler Ind tel.

OWENS, EDWARD J. (Sarah E.) 1 ch farmer O 260a 5h 16c R3 Carson City No Sh 45 Ind tel.

Owens, E. (Mary) 3 ch farmer O 40a 3h 3c R2 Middleton No Sh 15.

Owens, Mrs. Martha 4 ch Emerson St Ithaca.

Oxendale, Ray (Agnes) 1 ch farmer O 40a 3h 2c R3 Wheeler Whe 23.

OYLER, MRS. ANNIE 5 ch T H&L R2 Carson City No Sh 75.

OYLER, AZRO farmer 2h R2 Carson City No Sh 75.

PACE, B. C. 1 ch farmer T 40a 4h R3 Wheeler Whe 23.

Packard, William E. (Rosie) 4 ch elevator hand Pine River St Ithaca B tel.

Packer, Amos (Maud) 1 ch merchant Olive St Saint Louis B tel.

Packer, Bert (Gertie) 6 ch farming O 40a 5h 4c R3 Saint Louis Pn Rv 24 Ind tel.

PACKER, C. B. R3 Saint Louis.

Packer, Raymond merchant Olive St Saint Louis.

Page, Allen (Jeanette) 2 ch farmer O 40a 4h 5c R2 Elwell Sev 64.

Page, George W. (Mary) 2 ch sexton N Maple St Ithaca Ind tel.

Page, Marcus (Mary) ret farmer O H&L Middleton Ful 38.

PAINE, ESTHER student R2 Perrinton Ful 93 Ind tel.

PAINE, E. J. (Ara) 3 ch farmer O 160a 3h 9c R2 Perrinton Ful 93 Ind tel.

PAINE, M. J. (Hazel V.) farmer & teacher 2h 5c R2 Perrinton Ful 93.

PAINE, PAUL P. student R2 Perrinton Ful 93 Ind tel.

Painter, Isaac, Jr. (Emma) 6 ch farmer T 100a 4h 5c R4 Saint Louis Beth 96.

Painter, Isaac, Sr. R4 Saint Louis Beth 96.

PALEK, JAMES (Anna) 6 ch farmer O 40a T 85a 2h 7c R2 Ashley Elb 13 Ind tel.

PALMER, ALDEN (Bertha) 4 ch farmer O 94a 2h 5c R2 Carson City No Sh 71.

Palmer, Archie (Orpha) clerk Crawford St Saint Louis B tel.

Palmer, Frank G. (Alice E.) 5 ch farmer O 80a 3h 7c R2 Northstar No Str 73 Ind tel.

Palmer, G. B. (Lizzie) 1 ch laborer O H&L Perrinton.

Palmer, L. G. (Grace) 1 ch clerk Crawford St Saint Louis.

Palmer, Mrs. Millie 4 ch O H&L Ashley.

Palmer, Roscoe mail carrier E Main St Northstar.

PALMER, R. C. R2 Alma.

Palmer, R. M. (Ida L.) 2 ch farmer & sexton O 40a 1h 4c R2 Northstar No Str 73.

PALMETER, ALBERT, N. (Eda) 1 ch farmer O 120a 5h 6c R3 Ashley Elb 37 & 38 Ind tel.

Palmeter, Clare C. (Floyanna) farmer T 120a R2 Ashley Elb 38 Ind tel.

Pane, Mrs. C. 5 ch R3 Carson City No Sh 8 Ind tel.

Pankhurst, C T. physician & surgeon S Centre St Northstar No Str Ind tel.

Pankhurst, Irvin (Cora) 3 ch farmer O 40a T 260a 6h 18c R1 Pompeii Wash 10 Ind tel.

Parcher, Cleo Ashley.

Parcher, Easter L. Ashley.

Parcher, Frank (Minnie) 8 ch tile factory hand T H&L Ashley.

PARDEE, WM. G. (Henrietta) 4 ch farming O 40a 1h R4 Alma Sum 58.

Parker, Addie school teacher N Elm St Ithaca.

Parker, Alex (Margaret) 3 ch farmer O 80a 2h 2c R2 Ashley Ham 78.

PARKER, BEN (Jane) farmer 80a 2h 10c R7 Ithaca Nw Hn 20 Ind tel.

Parker, Bernice teacher R2 Ashley Elb 8 & 9 Ind tel.

Parker, Dave (Effie) 2 ch farmer O 20a R2 Breckenridge La Fyt 42.

Parker, Edward L. motor mechanic R2 Ashley Elb 8 Ind tel.
Parker, Ernest A. laborer R2 Ashley Elb 8 Ind tel.
PARKER, FAY R1 Northstar.
Parker, Howard garage N Elm St Ithaca.
Parker, John (Edna) 4 ch barber North St Ithaca Ind tel.
Parker, John (Rolene) manager of gas co Pine St Saint Louis.
Parker, Mrs. J. S. 2 ch N Elm St Ithaca.
Parker, Levi (Rose) 3 ch ret Pine River St Ithaca.
Parker, Oren (Goldie) 2 ch farming T 100a 2h 5c R3 Breckenridge La Fyt 39.
Parker, Otis (Amelia) farmer O 100a 6h 9c R7 Ithaca New 33 B tel.
Parker, R. Emory (May) 3 ch farmer O 40a R2 Ashley Elb 8 & 9 Ind tel.
PARKHOUSE, FRED farmer R3 Breckenridge Beth 108 B tel.
PARKHOUSE, JOHN (Susie) 3 ch farmer O 85a 2h R3 Breckenridge Beth 108 B tel.
PARKHOUSE, NELZORA R3 Breckenridge Beth 108 B tel.
Parkhurst, Geo. A. (Edna) 1 ch farming T H&L 1c R1 Alma Arc 45 B tel.
PARKINSON, CLYDE J. machinist R4 Saint Louis Beth 83.
Parkinson, Leo (Reah) 1 ch laborer Mill St Saint Louis.
Parks, Almeta student Main St Saint Louis.
PARKS, CHAS. J. (Elizabeth) 5 ch farmer O 80a 3h 2c R2 Bannister Elb 62.
Parks, Clarence student R2 Bannister Elb 63.
Parks, Dewey (Mattie) garage O H&3Lots Riverdale.
PARKS, FLOYD farmer T 80a R2 Ashley Elb 62.
PARKS, FRANK 3 ch farming O 40a 1h 3c R7 Ithaca Arc 82.
Parks, George (Minnie) 3 ch farmer O 85a 3h 13c R1 Riverdale Sev 75.
Parks, George W. (Ida) 3 ch farmer O 40a 2c R1 Merrill La Fyt 48.
Parks, Harry farmer O 40a 2h 2c R2 Bannister Elb 67.
Parks, Henry (Ella) 1 ch laborer Franklyn St Saint Louis.
Parks, Henry (Emma) 2 ch ret farmer O H&L Saginaw St Breckenridge.
PARKS, HEZEKIAH (Maggie) 5 ch farmer O 39a 2h 1c R1 Ithaca New 14.
Parks, Jesse (Zelma) 2 ch farmer O 40a 2h 3c R2 Bannister Elb 63.
Parks, Julia A. Center St Saint Louis.
Parks, Oscar O. (Agnes) 4 ch laborer E Center St Ithaca.
PARKS, SYLVANUS D. (Anna A.) 9 ch farmer O 80a 4h 12c R1 Riverdale Sev 94 B tel.
Parks, S. D. (Anna) 2 ch farmer & veterinarian O H&L 2c Riverdale Ind tel.
Parks, William J. (Bell) farmer O 40a Elm Hall Sum 4.
Parling, Jesse (Mary J.) 4 ch farmer O 160a 4h 24c R1 Northstar No Str 48 Ind tel.
Parling, Jesse W. (Hattie E.) 4 ch farmer T 160a 4h R1 Northstar No Str 48.
Parling, J. C. (Myrtie) 2 ch farmer T 40a 4h 9c R1 Northstar No Str 48 Ind tel.
Parling, Thomas (Carrie) 4 ch farmer O 58a 4h 7c R1 Northstar No Str 57 Ind tel.
Parmer, Mrs. John North St Saint Louis.
Parmer, J. H. (Mary S.) 2 ch hardware Pine St Saint Louis.
PAROBEK, MARY student R1 Pompeii Wash 42.
PAROBEK, WINC (Mary) 4 ch farmer T 17a 1c R1 Pompeii Wash 42.
Paroff, Ernest (Juan) 2 ch laborer Ithaca.
PARRISH, ARTHUR farmer R1 Breckenridge Whe 34 & 33 Union tel.
Parrish, Ben (Pearl) 2 ch laborer Corinth St Saint Louis B tel.
Parrish, Byron laborer Corinth St Saint Louis B tel.
Parrish, Mrs. C. Corinth St Saint Louis B tel.
PARRISH, ELLA R1 Breckenridge Whe 34 & 33 Union tel.
Parrish, Mrs. John 3 ch E Center St.
Parrish, Mabel clerk E Center St Ithaca.
PARRISH, MRS. SARAH M. farmer O 75a R7 Ithaca New 7.
PARRISH, UDELL 6 ch farmer O 149a 10h 3c R1 Breckenridge Whe 34 & 33 Union tel.
Parsons, Cecil L. clerk Deleware St Saint Louis.
Parsons, Emery M. (Minnie) 1 ch telephone exchange O 81a Forest Hill Pn Rv 29 Ind tel.
PARSONS, HATTIE M. farming O 50a 1h R4 Alma Arc 4 P tel.
Parsons, Mrs. H. S. Watson St Saint Louis.

Partee, Ernest (Alma) 1 ch farmer O 20a 1h 3c R1 Breckenridge Whe 38 & 39 Union tel.

PARTEE, IVA school teacher R1 Breckenridge Whe 38 Union tel.

PARTEE, MARTIN (Electa) 8 ch farmer O 80a 7h 4c R1 Breckenridge Whe 38 Union tel.

Partee, Roy (Neva) 3 ch pool & billiards T H&L Wheeler.

Partridge, Julius F. (Lydia) farmer O 40a 3h 10c R1 Ithaca New 14½.

PASSAGE, MRS. CARRIE R5 Elsie Elb 93 Ind tel.

Passenger, Henry (Rachel) 2 ch farmer O 80a 4h 5c R2 Middleton No Sh 33.

Passenger, Leslie (Florence) 1 ch laborer O H&L Pompeii.

PATOPRSTY, FRANK student R2 Ashley Elb 28.

PATOPRSTY, STEVE (Agnes) 2 ch farmer T 40a 2h 2c R2 Ashley Elb 28.

Patten, A. N. (Clara) 1 ch farmer O 70a 6h 2c R4 Breckenridge Beth 31 B tel.

Patten, Sidney (Alta) farmer T 70a 4h 3c R4 Breckenridge Beth 31 B tel.

Patterson, Chas. driver (auto) E Center St Ithaca B tel.

Patterson, F. E. (Lucy A.) 7 ch genl merchant O 1h R2 Breckenridge La Fyt 59 B & Ind tels.

Patterson, Hersel (Mabel) farming O 50a 3h 2c R1 Alma Arc 68.

Patterson, James C. (Elizabeth K.) 5 ch farmer O 39a 3h 4c R1 Alma Sum 91.

Patterson, John H. (Estella) 3 ch farmer T 80a 6h 2c R1 Breckenridge Whe 33.

Patterson, Lyse 1 ch farmer O 40a 2h 3c R1 Pompeii Wash 68 Ind tel.

Patterson, Orrin (Mary) 4 ch N Maple St Ithaca.

Patterson, Otis A. (Wealthy) 2 ch laborer E Center St Ithaca B tel.

Patterson, O. Emerson (Madge) 3 ch teamster Arcada St Ithaca.

Patterson, R. farmer O 40a 2h 9c Pompeii Ful 58 Ind tel.

Patton, John farmer O 80a 2c R2 Carson City No Sh 69.

Patton, Samuel (Elizabeth) 4 ch farmer O 40a 1h 1c R2 Carson City No Sh 42 Ind tel.

Patton, Timothy (Vera) 4 ch farmer T 40a 4h 4c R2 Carson City No Sh 42 Ind tel.

Patton, Wm. (Lillie) 3 ch farmer O 107a 6h 8c R2 Carson City No Sh 71 Ind tel.

Paulorics, Jos. 2 ch laborer T R2 Ashley Elb 32.

Paulus, J. F. (Ida) 1 ch farmer O 140a 4h 13c R2 Breckenridge Whe 77.

Pawson, Alma 40a 2c Sumner.

Pawson, Ray (Della) 1 ch laborer Berea St Saint Louis.

PAYNE, ALBERT B. (Hattie) 3 ch farmer O 20a 2h R2 Middlton Nw Hn 86.

PAYNE, MRS. A. E. Pompeii.

PAYNE, CARLE (Beulah) farmer R2 Perrinton Ful 29 Ind tel.

Payne, Edd (Ada E.) 7 ch milk drawer O 20a 3h 1c R1 Pompeii Wash 70 Ind tel.

Payne, Eddie (Clara) farmer O 84a 3h 4c R1 Northstar Ham 34 Ind tel.

Payne, Ernest R1 Pompeii Wash 70 Ind tel.

Payne, Geo. W. (Clara) 2 ch farmer O 20a 1h 2c R2 Middleton No Sh 32.

Payne, Hugh (Beulah) farmer R2 Perrinton Ful 51 Ind tel.

PAYNE, J. A. (Catherine) 5 ch farmer & carpenter O 8a 1h R2 Middleton Ful 42 Ind tel.

Payne, Neil (Ollie) 1 ch farmer O 40a R5 Elsie Wash 103 B tel.

PAYNE, N. B. (Grace M.) 4 ch farmer O 80a 4h 13c R2 Perrinton Ful 29 Ind tel.

PAYNE, RILEY farmer O 20a 2h 1c R2 Middleton No Sh 56.

Payne, Roy (Bertha) 2 ch farmer T 80a 2h 4c R1 Perrinton Ful 97 Ind tel.

Payne, Scott (Bertha) farmer T H&L R1 Carson City Nw Hn 83.

PEABODY, CHAS. A. (Gertrude) 1 ch farmer O 140a 10h 7c R5 Ithaca Emer 61.

PEABODY, FRANK W. (Arvilla E.) 3 ch farmer O 80a 3h 5c R2 Northstar No Str 60.

Peacemaker, Walter (Minerva) 2 ch farmer O 40a 3h 4c R3 Ithaca No Str 26 Ind tel.

Peach, Frank (Mary) 5 ch farmer O 60a 2h 6c R5 Saint Louis Beth 11 B tel.

Peach, John W. (Laura) farmer O 137a 4h 2c R5 Saint Louis Beth 13 B tel.

Peacock, Arthur (DeEtta) 5 ch laborer Lincoln St Saint Louis.

Pearce, Lilah clerk Breckenridge.

Pearl, William (Rosa) farmer T 140a 6h 6c R4 Saint Louis Beth 92 B tel.

PEARSON, BERNICE R. farmer R1 Pompeii Wash 43 Ind tel.

Pearson, Wm. F. (Flora) 3 ch farmer O 40a 2h 3c R1 Pompeii Wash 43 Ind tel.

Pease, Arnold farmer O 100a 3h 7c R1 Sumner Sum 73.

PEBBLE, JOHN W. (Bertha) 7 ch farming (sheep shearer) T 4a R2 Elwell Sev 51.

Pebble, Perry (Lizzie) 2 ch laborer Eden St Saint Louis.

Pechtel, Charles (Alice) carpenter O H&L Ashley.

Pechtel, James farmer O 40a 2h 2c R1 Breckenridge Whe 4 Ind tel.

Pechtel, Priscilla R1 Breckenridge Whe 4 Ind tel.

Peck, Arlie student R3 Ashley Wash 78.

PECK, BENJAMIN R. 3 ch gardener O 3a Sumner Sum 76.

Peck, J. C. (Fannie) 3 ch grocer O H Bannister Elb 82 Ind tel.

Peck, Lelia M. R3 Ashley Wash 61 Ind tel.

Peck, Roy (Isa) 7 ch O 30a 3h 2c R3 Ashley Wash 78.

PECK, WM. A. (Hattie) 2 ch farming T 80a 4h 12c R3 Alma Arc 21 B tel.

PECK, W. C. 2 ch farmer O 80a 4h 7c R3 Carson City No Sh 35.

Peek, Alexander B. (Minnie) 2 ch farmer O 40a 2h 3c R3 Ashley Wash 61 Ind tel.

Peek, Leander (Alida) 2 ch farmer O 40a 2h 26 R3 Ashley Wash 80 & 81 B tel.

PEET, ALWILDA R1 Ithaca New 63.

PEET, BENJAMIN (Maude) 4 ch farmer & cattle breeder T 120a 5h 6c R1 Ithaca New 63.

Peet, Cosco Tile Plant St Northstar No Str.

PEET, C. D. (Cornelia) manufacturer of tile & building block O 40a 3h 3c R1 Northstar Ham 39 Ind tel.

Peet, Glenn (Caroline) 3 ch farming O 80a 3h 1c R2 Northstar Ham 14.

PEET, LYDIA M. Northstar.

Peet, Odell (Emma) 2 ch farming (registered Holstein cattle) O 60a 2h 9c R1 Northstar La Fyt 88.

PEET, ORRIN O. (Ivah) 3 ch farming (registered Holstein cattle) O 60a 2h 9c R1 Northstar La Fyt 88.

Peet, Rolla (Pearl) 2 ch farmer O 40a 4h 11c R4 Ithaca La Fyt 87 B tel.

PEIFFER, JOHN (Agnes) 1 ch farmer O 80a 2h 2c R1 Carson City Nw Hn 80.

PEIFFER, JOHN, JR. farmer R1 Carson City Nw Hn 80.

Peiffer, Mrs. Mary 6 ch farmer O 80a R3 Carson City No Sh 3 Ind tel.

PEIFFER, PETER farmer T 80a 6h 7c R3 Carson City No Sh 3 Ind tel.

PELAT, FRANK (Anna) 5 ch farmer O 80a 3h 4c R1 Bannister Elb 55.

Pelkey, Alexander (Mary) 2 ch farmer O 80a T 140a 7h 14c R3 Saint Louis Pn Rv 50.

Pelton, Perry L. farmer T 90a 3h 5c R2 Sumner Sum 66.

Pelton, Susanna 3 ch O 90a R2 Sumner Sum 66.

Penbold, Frederick P. (Emma) landscape gardener R4 Ithaca La Fyt 71 B tel.

Pendell, Arthur farmer R1 Middleton Nw Hn 96 Ind tel.

Pendell, Azella R3 Ithaca No Str 5 Ind tel.

PENDELL, BENJAMIN S. (Mary) 6 ch farmer O 130a 7h 11c R1 Middleton Nw Hn 96 Ind tel.

PENDELL, FRANK C. farmer T 80a 2h R1 Northstar No Str 50 Ind tel.

Pendell, L. F. (Carrie) 5 ch farmer O 80a 4h 10c R1 Northstar No Str 50 Ind tel.

Pendell, Zela bds R1 Northstar No Str 50 Ind tel.

Pendell, Thomas J. (Bertha N.) 2 ch farmer O 70a 5h 8c R1 Middleton Nw Hn 96 Ind tel.

Pendell, Wm. J. (Mary) 2 ch ret Main St Ithaca.

Penponey, Brace (Florence) groceries store O H&L store R1 Middleton Nw Hn 68 B & Ind tels.

PEPPERS, BARBARA T H&L R5 Ithaca Pn Rv 93.

Pepple, Joseph N. (Edith) farming O 20a 1h 1c R2 Breckenridge La Fyt 41.

Percell, Mrs. Mary 5 ch R2 Middleton No Sh 14.

PERCELL, WM. (Clara) farmer O 40a 3h 4c R2 Middleton No Sh 14.

PERDUE, HOMER (Lydia) 10 ch carpenter Tile Plant St Northstar No Str Ind tel.

Perdue, Lester (May) 1 ch carpenter S Center St Northstar No Str.

Perdue, Letha student R1 Ashley Ham 61 Ind tel.

PERDUE, ROY (Nina) 7 ch farmer O 40a 2h 2c R1 Ashley Ham 61 Ind tel.

Perigo, Chas. (Annie) 3 ch laborer Lincoln St Saint Louis B tel.

PERKINS, FRANKLIN T. (Florence M.) 8 ch farmer O 220a (Cherry Valley Stock Farm) 4h 10c R1 Riverdale Sev 71 Ind tel.

PERKINS, WHITLEY (Nancy A.) 6 ch farming O 4a 1h 1c R4 Ithaca Ham 5.

Pernert, Ada employee of printing office Berea St Saint Louis.

PERNERT, F. C. R4 Saint Louis.

Pernert, M. 5 ch Berea St Saint Louis.

PERRINE, CASSIUS D. (Leola) 2 ch farming O 120a 5h 20c R3 Saint Louis Pn Rv 16 Ind tel.

Perry, Alford (Isabelle) 3 ch laborer Watson St Saint Louis.

PERRY, CLYDE (Anna) 3 ch farmer O 80a 6h 8c R1 Wheeler Whe 48 Ind tel.

PERRY, DORA R1 Wheeler Whe 48 Ind tel.

PERRY, STEPHEN (Ella) 4 ch farmer O 40a 2c R2 Ashley Ham 80.

Pete, Nelton ret S Jefferson St Ithaca Ind tel.

Peterman, John (Leo) 3 ch farmer O 80a 3h 12c R2 Elwell Sev 60 Ind tel.

PETERS, AUGUST R. (Fanny) 5 ch farmer O 40a 2h 6c R2 Ithaca New 72 B tel.

Peters, Bert (Ruth) 1 ch farmer T 80a 3h 2c R1 Perrinton Ful 67.

PETERS, BERTHA B. R1 Ithaca New 62 B tel.

Peters, Charles (Fannie) 3 ch farmer O 80a 3c R1 Middleton New 70 Ind tel.

Peters, Clement E. (Addie) 6 ch farmer O 120a 8h 5c R1 Breckenridge Whe 33 Union tel.

Peters, Mrs. Cynthia farmer S Centre St Northstar No Str.

Peters, C. R. (Fanny) 3 ch farmer & carpenter O 80a R1 Middleton New 70 Ind tel.

Peters, David (Naomi) 6 ch farmer Arcada St Ithaca.

Peters, Ernest (Lucy J.) 6 ch laborer W Center St Ithaca B tel.

Peters, Ernest (Hazel) 1 ch farmer O 160a 9h 18c R2 Breckenridge La Fyt 60.

PETERS, FRANK (Augusta) 2 ch farmer T 90a 5h 6c R2 Perrinton Ful 50 Ind tel.

Peters, Fred R. (Magdelene) 5 ch farmer O 100a 2h 3c R2 Ithaca New 59 B tel.

Peters, Fred (Iva) 2 ch farmer O 40a 2h 3c R3 Ithaca No Str 19.

Peters, Harrison T 120a 1h R4 Alma Sum 30 B tel.

PETERS, JOEL (Eva E.) 4 ch farmer O 34a T 100a 4h 3c R2 Ithaca New 59 B tel.

PETERS, JOHN (Rosie) 3 ch farmer O 40a 3h 5c R1 Pompeii Ful 28 Ind tel.

Peters, J. B. (Nellie) 5 ch farmer T 140a 2h 2c R3 Ashley Wash 85 Ind tel.

PETERS, J. F. (Mary) 8 ch farming O 40a 2h 6c R3 Alma Emer 8 B tel.

Peters, J. R. (Minnie) 9 ch farmer O 80a 5h 12c R2 Ithaca New 75 B tel.

PETERS, LUCINDA Northstar.

PETERS, L. (Olive) 1 ch farmer T 80a 3h 11c R2 Perrinton Ful 51 Ind tel.

Peters, Mrs. Martha 1 ch bds R2 Northstar No Str 42.

Peters, Mary 4 ch farmer O 120a 3h 3c R4 Alma Sum 30 B tel.

PETERS, MEARL student R2 Middleton Ful 51 Ind tel.

PETERS, PHILIP (Nellie) 9 ch farmer T 38a 2h 7c R2 Perrinton Ful 51 Ind tel.

PETERS, WILLIAM (Elzona) 7 ch farmer T 100a 5h 3c R1 Ithaca Arc 81 B tel.

Peterson, Alonzo (Matilda) ret farmer O 79a 1h 2c R1 Bannister Elb 81.

PETHEL, WM. R3 Saint Louis.

Petitt, Mrs. Cora Emerson St Ithaca.

Pettit, B. B. (Viola) 2 ch dentist Center St Saint Louis Ind tel.

Before and After. The Old House and the New of One of Our Folks.

PETTIT, HOWARD F. (Dora) 2 ch farming T 160a 12h 14c R2 Alma Pn Rv 8 Ind tel.

PETTIT, JESSE O. (Anna) 2 ch genl merchant O H&L store 1h R2 Wheeler La Fyt 44 B & Ind tels.

Pettit, J. A. farmer O 80a 3h 4c R1 Northstar No Str 53.

Pettit, R. E. (Rella) 2 ch plumber North St Ithaca Ind tel.

Phelps, Mrs. Clark O 2H&2Lots Wheeler.

Phelps, Clark (Helen) 7 ch farmer O 120a 3h 17c R1 Merrill Whe 53.

Phelps, Claud C. (Maud) 4 ch farmer T 40a 2h 4c Riverdale B tel.

Phelps, Daniel R1 Merrill Whe 53.

Phelps, Draton (Hattie E.) 1 ch farmer O H&L 2h 1c Riverdale B tel.

Phelps, Levi (Anna) 6 ch farm & fruit grower O 40a 2h 2c R7 Ithaca Emer 63.

Phelps, W. L. (Elizabeth) 2 ch poultry buyer Seaver St Ithaca B & Ind tels.

Phibeandean, L. N. (Viola) 1 ch farmer O 28a 2c R3 Ithaca No Str 5 Ind tel.

Phibeandean, Verona bds R3 Ithaca No Str 5 Ind tel.

Phillips, Austin (Grace) farmer 2h R11 St Johns Ful 84 Ind tel.

PHILLIPS, CHARLES (Effie) 5 ch farmer O 40a 4h 7c R1 Elwell Sev 78 B tel.

Phillips, C. M. (Mary) 1 ch millwright Main St Saint Louis.

Phillips, Mrs. Eva M. 1 ch O H&L Middleton Ful 39.

Phillips, Howard H. (Minnie) farmer T 80a 5h 8c R1 Ithaca Nw Hn 31 Ind tel.

Phillips, James 1 ch farmer O 80a 4h 12c R11 St Johns Ful 85 Ind tel.

Phillips, John Harold farmer T 360a R1 Northstar No Str 52 Ind tel.

PHILLIPS, JOHN W. (Anna) 2 ch laborer O 2H&L 1c Sumner.

Phillips, Joshua S. (Nettie) 1 ch farmer & fruit grower O 80a 6h 6c R1 Elwell Sev 67.

Phillips, Mike (Georgia) 2 ch farmer T 120a 4h 2c R1 North Star No Str 71.

Phillips, Wilbur farmer R1 Sherman Nw Hn 50.

Phillips, Willard farmer R1 Sumner Nw Hn 50.

PHILLIPS, WM. R. (Charlotte) 2 ch farmer & breeder of hogs & sheep T 360a 13h 17c R1 North Star No Str 52 Ind tel.

Phipney, George (Alice) 1 ch farmer & H C O 40a 2h 3c R2 Perrinton Ful 50 B & Ind tels.

Pickins, Homer (Alvertha) laborer Center St Saint Louis.

Pidcock, Will (Belle) 1 ch works in elevator O H&L Chestnut St Breckenridge.

Pierce, Bernice (Effie) 4 ch farmer O 44a T 100a 2h R5 Elsie Elb 93.

Pierce, Cyrus Middleton Ful 39.

Pierce, Mrs. Edward S Centre St Northstar No Str.

PIERCE, E. A. (Carrie) 6 ch farmer (wholesale butcher) O 20a 2h 1c R2 Breckenridge Whe 81 Union tel.

PIERCE, FRANK farming O R4 Ithaca La Fyt 86.

PIERCE, HARRISON V. (Marie) 1 ch farming O 20a 2h 3c R4 Ithaca La Fyt 86.

PIERCE, JAMES M. (Carrie) 5 ch O 40a T 40a R1 Pompeii Wash 43 Ind tel.

PIERCE, JOHN W. city employee R1 Pompeii Wash 43 Ind tel.

Pierce, Katie bookkeeper T 2h Middleton Ful 39.

Pierce, Leota R4 Saint Louis Beth 74.

PIERCE, LYNN J. student R1 Pompeii Wash 43 Ind tel.

Pierce, Martha J. R4 Saint Louis Beth 74.

Pierce, Robt. L. city employee R1 Pompeii Wash 43 Ind tel.

Pierce, Mrs. Sarah 3 ch S Jefferson St Ithaca Ind tel.

PIERCE, TRUMAN T. (Martha A.) 5 ch ret O 36a 1h 1c R2 Bannister Elb 86 Ind tel.

Pierce, Will (Mary) 2 ch laborer O H&L Middleton Ful 39.

PIETKA, ANDRO (Katherin) farmer T 297a 3h 3c R1 Ashley Ham 53.

Pietka, Eva R1 Ashley Ham 53.

PIETKA, IRENA EDNA student R1 Ashley Ham 53.

Pike, Mrs. Nina L. 1 ch clerk S St Johns St Ithaca.

Pike, Thelma M. telephone operator S St Johns St Ithaca.

PILOT, ANTON (Mary) 5 ch laborer T H&L R1 Pompeii Wash 42.

Pince, Wallace (Tilla) farmer T 80a 2h R2 Ashley Ham.

PINCKLEY, MAURICE D. (Gladys) 1 ch laborer R4 Ithaca La Fyt 89.

Pinkney, Norman L. (Ella M.) 1 ch farming T 80a 3h 7c R4 Ithaca Emer 85 Ind tel.

PINKSTON, ALLEN farming part owner 60a 4h 12c R1 Saint Louis Emer 7 B tel.

PINKSTON, GEO. farmer part owner 60a 4h 12c R1 Saint Louis Emer 7 B tel.

PINKSTON, SIDNEY farmer part owner 60a 4h 12c R1 Saint Louis Emer 7 B tel.

PINKSTON, THOS. J. (Annie) 8 ch farming T 60a (partnership) 4h 12c R1 Saint Louis Emer 7 B tel.

Pinney, A. E. (Lilah) merchant Pine River St Ithaca.

Pinney, Clyde H. (Abigail) hardware N Jefferson St Ithaca Ind tel.

Pinney, John H. (Alethea) 5 ch farming O 80a 2h 8c R7 Ithaca Arc 77 Ind tel.

Pinney, Ruth teacher Pine River St Ithaca.

Pino, Austin pupil N Maple St Ithaca.

Pino, S. P. 6 ch merchant Maple St Ithaca. Ind tel.

Pino, Vernon C. N Maple St Ithaca.

Piper, Mrs. Mattie 1 ch Pine St Saint Louis.

PITT, CHARLES farmer O 40a 1h 2c R5 Alma Pn Rv 25 Ind tel.

Pitt, John (Ella) farming O 40a 1h 2c R5 Alma Pn Rv 26 Ind tel.

PITTMAN, CHAS. CLYDE (Leona) 1 ch farmer T 200a 3c R2 Northstar No Str 60 Ind tel.

Pittman, Chas. 10 ch farmer O 400a 11h 9c R2 Northstar No Str 60 Ind tel.

Pittman, Frank L. (Anna) 2 ch farmer T 200a 4c R2 Northstar No Str 60 Ind tel.

Placeway, Howard (Hattie) 3 ch laborer Watson St Saint Louis.

PLANK, GEO. E. (Frances) farmer O 60a R2 Bannister Wash 80.

Plank, Ray (Pearl) 1 ch farming T 160a 2h 4c R5 Ithaca Emer 71 Ind tel.

Plank, Willis W. (Elsie N.) 2 ch farmer O 20a T 160a 5h 30c R2 Sumner Sum 99 Ind tel.

Platt, C. T. (Rosella) painter Clinton St Saint Louis B tel.

Platt, Joseph farmer R1 Middleton Nw Hn 88.

Platt, J. F. (Minnie) 1 ch farmer T 100a 3h 4c R1 Perrinton New 59 B tel.

PLATT, RAY S. (Nora) 1 ch farmer T 50a 3h 5c R2 Ashley Elb 35 & 42 Ind tel.

PLOTT, H. D. (Anna B.) 2 ch farmer O 40a 3h 2c R1 Middleton Nw Hn 88.

Plott, Joseph W. (Mary) farmer T 40a R1 Middleton Nw Hn 88.

Plowfield, Jacob (Eliza) 2 ch farmer T 60a 3h 4c R2 Sumner Nw Hn 19.

Plowfield, Mrs. Mary Main St Ithaca.

Plowman, Oscar (Una) 1 ch farmer O 1h 3c R1 Northstar Ham 34 Ind tel.

PODOLAK, ALBERT (Mary) 2 ch farmer T 40a 2h 4c R2 Ashley Elb 30½.

POHLMAN, DELBERT (Hazel) 1 ch farming T 207a 9h 20c R1 Alma Arc 29 B tel.

Pohly, Wm. (Jessie) 3 ch minister T H&L 1h Ashley.

Poindexter, C. (Lizzie) 2 ch farmer T 80a 8h 8c R1 Carson City Nw Hn 83 Ind tel.

Poindexter, John R. (Mattie) 5 ch farmer O 100a 5h 5c R2 Breckenridge Whe 108 B tel.

POINT, JAMES R. (Mary) 2 ch farming T 22a 2h Washington St Saint Louis Pn Rv.

Pole, Geo. A. (Hannah M.) 1 ch painter Fair Ground Road Ithaca B tel.

Pollard, Wm. W. (Mary C.) 4 ch laborer T H&L Riverdale.

Pollman, Fred (Tillie) farming T 240a 7h 20c R3 Alma Arc 24 B tel.

Pomeroy, B. A. (Kathryn) 1 ch mgr farmers elevator T H&L Middleton Ful 38 B & Ind tels.

Pomeroy, Mrs. M. A. Wheeler.

Pomeroy, Seth (Clara) 1 ch millwright O H&L Fourth St Breckenridge.

POMPEY, GLEN (Fern) farmer (breeder of Poland China hogs) T 80a 3h 2c R4 Saint Louis Beth 15 B tel.

POMPEY, MRS. MARGARET 2 ch farmer O 80a 1c R4 Saint Louis Beth 15 B tel.

Poole, Jas. E. (Alma) 1 ch pharmacist Ithaca St Ithaca.

Posey, Bert (Gladys) 4 ch farmer O 110a 8h 8c R2 Saint Louis Beth 5 B tel.

Posey, David (Ida) 6 ch farmer O 104a 6h 4h R5 Saint Louis Beth 53 B tel

POSPISEL, JOHN (Anna) 3 ch blacksmith O 40a 1c R2 Bannister Elb 59.

POST, ELMER N. (Florence) 4 ch elevator & genl store O H&L 1c Forest Hill Pn Rv 29 B & Ind tels.

Post, Louis 5 ch laborer North St Saint Louis.

Potter, Earl 1 ch lumber O H&L Saginaw St Breckenridge.

POTTER, ELIX A. (Nettie) 1 ch farmer O 120a 3h 9c R1 Elwell Sum 29 B & Ind tels.

Potter, Elon P. 2 ch civil official Main St Ithaca B tel.

Potter, George carpenter E Main St Northstar.

Potter, Howard L. (Jennie) 3 ch commissioner of schools N Elm St Ithaca B tel.

Potter, J. D. (Laura) 2 ch farmer O 40a 4h 2c R1 Saint Louis Breck 113 B tel.

Potter, Mabel post office clerk Main St Ithaca B tel.

Potter, Myron (Lottie) 1 ch farmer O 40a 2h 6c R1 Elwell Sum 29 B tel.

Potter, Ray (Nellie) 1 ch R R employee Gwinner St Ithaca Ind tel.

Potts, J. Lee (Nellie) 1 ch civil official Main St Ithaca Ind tel.

Powell, Frank (Elsie) 1 ch piano salesman Saginaw St Saint Louis.

Powell, Geo. J. (Clara) farmer part owner 40a 3h 3c R2 Wheeler Whe 102 Ind tel.

Powell, James (Daisy) 2 ch farmer O 100a 5h 6c R1 Wheeler Whe 99 Ind tel.

Powell, Phoebe E. farmer part owner 40a 3h 3c R2 Wheeler Whe 102 Ind tel.

Powelson, A. 5 ch farmer O 60a 4h 1c R4 Breckenridge Beth 22 B tel.

Powelson, Clayton farmer R4 Breckenridge Beth 22 B tel.

Powelson, Milo (Nellie) 1 ch farmer T H&L 1c R4 Saint Louis Beth 37.

Powers, Chas. C. (Mildred) 4 ch clerk Newark St Ithaca Ind tel.

Powers, Frank (Edna) 4 ch laborer Emerson St Ithaca.

Powers, Silas D. (Addie A.) 3 ch farmer (laborer) T H&L 1h R1 Saint Louis Emer 13.

Pratt, Albert A. (Sadie) 4 ch laborer Ithaca.

Pratt, Frank (Lottie) 3 ch farmer T 20a 1h R7 Ithaca New 8.

Pratt, Henry farmer R1 Middleton Nw Hn 96.

Pratt, John (Clara) 10 ch farmer T 80a 4h 2c R1 Middleton Nw Hn 96.

Pratt, J. C. (Clarice) 1 ch farmer T 50a 2h 1c R1 Sumner Nw Hn 51.

Pratt, Lewis L. (Aura M.) 3 ch farmer O 40a 2h 9c R1 Elwell Sev 65.

Pratt, Mrs. Lizzie D. clerk Ashley.

Pratt, Oscar (Winnie) 3 ch farming T 12a 3h 1c R1 Alma Arc 63.

Pratt, Wilbur farmer 1h R1 Middleton Nw Hn 96.

Pratt, Wm. H. (Maude) 5 ch stonemason & painter T H&L Elm Hall.

Presler, Milton (Ophelia) 6 ch farming O 40a 2h 1c R1 Saint Louis Emer 33.

Pressley, Cecil P. garden director R6 Ithaca New 25 Ind tel.

Pressley, Frank L. (Mary E.) 3 ch overseer Gratiot Co. Infirmary T H&L R6 Ithaca New 25 Ind tel.

Pressley, Lester N. student R6 Ithaca New 25 Ind tel.

Pressley, Yula student R6 Ithaca New 25 Ind tel.

Preston, Clayton farmer R3 Ashley Wash 94 Ind tel.

Preston, John H. (Alwilda) farming T 70a 4h 2c R5 Ithaca Emer 58.

Preston, Orin (Esther) 4 ch farmer & blacksmith O 40a 3h 3c R3 Ashley Wash 94 Ind tel.

Pretzer, Ernest (Lena) 6 ch farming O 40a T 27a 3h 6c R1 Alma Arc 72.

Prey, Evan 2 ch painter & paperhanger O H&L Bannister Elb 82.

Prey, Howard laborer Bannister Elb 82.

Price, Mrs. Ann 3 ch Newark St Ithaca Ind tel.

Price, A. L. (Emma) 8 ch painter O H&L 2h Perrinton.

Price, Charlotte A. school teacher R1 Perrinton Ful 79 Ind tel.

Price, Cora I. music teacher R1 Perrinton Ful 79 Ind tel.

Price, Flossie R2 Bannister Elb 96 Ind tel.

Price, F. A. (Regina E.) 3 ch farmer O 110a 3h 17c R1 Perrinton Ful 79 Ind tel.

Price, James (Anna M.) 3 ch farming O 20a 3h 1c R4 Ithaca Emer 87.

Price, Joseph painter O H&L Pompeii.

Price, Laura R. school teacher R1 Perrinton Ful 79 Ind tel.

Price, Wesley (Martha) 5 ch farmer O 100a 3h 4c R1 Sumner Nw Hn 8 Ind tel.

Price, William (Mary) 2 ch farmer O 80a 2h 5c R1 Elm Hall Sum 45.

Priest, Howard (Elma) 2 ch farmer O 60a 2h 3c R4 Breckenridge Beth 34 & 66.

Priest, Lora school teacher R4 Breckenridge Beth 34 & 66.

Priest, Matland farmer R4 Breckenridge Beth 34 & 66.

Priest, O. R2 Saint Louis.

Priest, Wm. A. (Frances) 5 ch dairyman O 80a T 100a 5h 21c R2 Saint Louis Pn Rv 53 Ind tel.

Pritchard, Alton L. farmer 20c R1 Elwell Sum 23 B tel.

Pritchard, Levi (Mary) 4 ch farmer & field manager O 240a 5h 20c R1 Elwell Sum 23 B tel.

Pritchard, Wm. (Helen) 2 ch farmer & mason O 10a 2c R1 Elwell Sum 21 B tel.

Pritchard, Wm. (Mary) 1 ch farmer T H&L 1h 1c R2 Wheeler La Fyt 13.

Probst, J. A. (Rose) 1 ch farmer O 80a 4h 9c R2 Ithaca New 74 Ind tel.

PROBST, J. C. (Erma) farmer O 40a T 80a 3h 3c R1 Middleton Nw Hn 92 Ind tel.

Probst, W. A. farmer T 80a 2h 3c R2 Northstar No Str 28 Ind tel.

PROBST, W. H. (Ida) 2 ch farmer R1 Middleton New 69 Ind tel.

PROCTOR, DANA (Gulyna) 3 ch farmer O 135a 1h 9c R2 Carson City No Sh 77.

Proctor, George 2 ch farmer O 56a 5h 7c R2 Carson City No Sh 97 Ind tel.

PROCTOR, HOWARD (Anna) 1 ch farmer T 135a 3h R2 Carson City No Sh 77.

Proctor, James 7 ch farmer O 37½a R3 Ashley Wash 96.

Proctor, John (Belle) 9 ch farmer T 37½a 5h 9c R3 Ashley Wash 96.

PROCUNIER, B. A. farmer O 290a 2h 7c R1 Carson City Nw Hn 81 Ind tel.

Procunier, Mrs. Mary J. 3 ch R1 Carson City Nw Hn 81 Ind tel.

Prudden, E. S. (Mabel C.) 1 ch farmer O 80a 2h 5c R1 Merrill La Fyt 18 B tel.

Pruden, Mrs. Alice 1 ch O H&L Perrinton.

Pruden, Mildred school teacher Perrinton.

PSENICKA, ANNA student R3 Ashley Elb 41 Ind tel.

PSENICKA, FRANK (Tina) 2 ch O 50a 2h 2c R3 Ashley Elb 41 Ind tel.

Pttis, Mrs. A. J. 2 ch North St Saint Louis.

Pttis, Chas. A. carpenter North St Saint Louis.

Pttis, H. W. 1 ch laborer Mill St Saint Louis.

Pugh, C. James (Grace) 2 ch theater T H&L Saginaw St Breckenridge.

Pugsley, Arthur (Iva) farmer O 80a 2h 3c R2 Sumner Sum 76 Ind tel.

Purdy, William M. (Etta) 8 ch farmer O 120a 8h 11c R3 Ithaca La Fyt 68 Ind tel.

Purvis, Geo. (Lettie) 2 ch laborer Deleware St Saint Louis.

PUTNAM, CHAS. M. (Anna) 6 ch farming O 160a 12h 16c R5 Alma Pn Rv 78 Ind tel.

PUTNAM, LEONARD (Hazel) T 160a 3h 1c R5 Alma Pn Rv 78 Ind tel.

Putnam, Ray (Lottie) 5 ch farming O 60a 3h 6c R1 Northstar Ham 45.

PUTNAM, RUSSELL (Reva) 1 ch farming T 120a 4h 2c R5 Alma Pn Rv 46 Ind tel.

Question, Chas. laborer Union St Saint Louis.

QUIDORT, ALFRED (Florence) 2 ch farmer T 120a 5h part owner 12c R1 Breckenridge Beth 68.

Quidort, Ed. (Lizzie) 4 ch farmer 40a 1h 1c R4 Saint Louis Beth 15.

QUIDORT, M. L. 3 ch farmer O 120a 5h 6c Saint Louis Beth 11 B tel.

Raby, Adelbert D. (Emma) 2 ch farmer O 40a 2h 2c R1 Riverdale Sum 94 B tel.

Rafter, Madison A. farmer O 47a 2h Wheeler.

RAINS, H. W. (Gladys) 1 ch farmer T 260a 1c R2 Breckenridge La Fyt 1 & 3.

Rains, Joe (Mattie) 1 ch farmer O 80a 4h 7c R3 Alma Emer 29 B tel.

Randall, Emily J. 4 ch O 40a 1c R2 Breckenridge La Fyt 34.

RANDALL, EUGENE (Carrie) 5 ch farming (white leghorn chickens) O 100a 7h 9c R2 Breckenridge La Fyt 34 B tel.

Randall, Floyd (Gertrude) 4 ch farming O 100a R2 Breckenridge La Fyt 42 B tel.

Randall, Floyd (Louise) 3 ch hardware clerk O H&L Breckenridge.

RANDALL, FRANK (Agnes) farmer O 60a 2h 8c R2 Ashley Elb 13 Ind tel.

Randall, Frank A. (Emma) 1 ch farmer O 80a 2h 4c R1 Ashley Ham 87.

Randall, Fred 2 ch farmer O 80a 4h 4c R2 Breckenridge La Fyt 33 B tel.

Randall, Geo. E. (Anna) 3 ch farmer O 80a R1 Northstar Ham 58.

Randall, Guy (Bertha) 1 ch farmer O 40a 4h 3c R2 Breckenridge La Fyt 32 B tel.

Randall, J. F. (Viola) 3 ch farmer O 50a 2h 2c R1 Perrinton Ful 70.

Randall, Roy (Ella) 2 ch farmer O 70a 4h 5c R1 Perrinton Ful 70.

Randall, Roy (Ida) 1 ch farmer T 40a 2h 1c R2 Breckenridge La Fyt 33 B tel.

Randall, Verna student R1 Northstar Ham 58.

Randell, Charlie (Sadie) laborer O H&L Middleton Ful 38.

Randell, George (Mary) 2 ch N Elm St Ithaca.

Randolph, Arthur (Maggie) 1 ch farmer T 100a 7h 9c R5 Elsie Wash 99.

Randolph, James F. (Catherine) 3 ch farmer O 100a 7h 9c R5 Elsie Wash 99.

Ranger, Carl (Vera) dentist W Center St Ithaca Ind tel.

Raske, Fred (Tina) 8 ch farmer O 90a 4h 5c R4 Saint Louis Beth 62 B tel.

Raske, Herman farmer R4 Saint Louis Beth 62 B tel.

Raske, Ida R4 Saint Louis Beth 62 B tel.

Raske, Reuben farmer R4 Saint Louis Beth 62 B tel.

Rasor, Curier G. (Sarah) farmer O 100a 2h 9c R1 Ithaca Nw Hn 24 Ind tel.

Rasor, Edwin (Rose) 3 ch farmer O 79a 2h 4c R1 Ithaca Nw Hn 56 B tel.

Raston, Wm. (Lucy) laborer Newark St Ithaca.

Rathbun, Frank O. (Alice A.) ret South St Ithaca.

Rauchenberger, Gotlieb (Deborah) 3 ch cobbler Lincoln St Saint Louis Ind tel.

Rawson, W. Emory (Nila) merchant O H&L Gen Del Bannister Elb 82 B & Ind tels. See adv.

Ray, Fred (Chessie) 1 ch employee at Park Hotel Center St Saint Louis.

Ray, Lilah Center St Saint Louis.

Rayburn, Esta school teacher R5 Ithaca Emer 72.

Rayburn, Wm. (Mae) 8 ch farming T 90a 7h 5c R5 Ithaca Emer 72 Ind tel.

Raycraft, E. H. (Lillian) 2 ch farming O 160a 6h 15c R1 Alma Arc 27.

Raycraft, George (Hallie) 2 ch farmer T 90a 3h 19c R2 Alma Sev 20 Ind tel.

Raycraft, G. (Grace) Center St Saint Louis B tel.

Raycraft, Lee (Belle) 1 ch O 40a 3h 8c R5 Alma Pn Rv 12 Ind tel.

Raycraft, Mary 10 ch farming O 120a 1h R2 Alma Pn Rv 1 Ind tel.

Raycraft, Roy (Eletha) farming T 120a 4h 15c R2 Alma Pn Rv 66 Ind tel.

Raymer, Wm. laborer T H&L R1 Carson City Nw Hn 69.

Raymond, Carl (Mary) 2 ch laborer Center St Saint Louis.

Raymond, Mary farmer O 80a R1 Merrill Whe 95.

Razor, Harley (Bertha) merchant South St Ithaca.

Read, Fred (Bessie) 2 ch farmer O 120a 10h 13c R2 Perrinton Ful 29 Ind tel.

Read, Maurine student R2 Perrinton Ful 29 Ind tel.

Read, Pauline student R2 Perrinton Ful 29 Ind tel.

Reade, Bessie F. S Jefferson St Ithaca Ind tel.

Reade, Henry (Allie M.) 2 ch Ithaca Ind tel.

Ream, Daniel S. R2 Elwell Sev 23.

Ream, Otto (Lydia) farm laborer T H&L R3 Saint Louis Pn Rv 51.

Reames, B. L. Gertrude) 1 ch window trimmer Washington St Saint Louis B tel.

Rector, James (Frances) 3 ch well driller T H&L R2 Wheeler La Fyt 45.

Redman, Edwin W. (Rosa) 5 ch civil engineer O 120a 6h 31c R7 Ithaca Arc 76 Ind tel.

Redman, Harley B. 3 ch farmer O 40a T 80a 5h 7c R1 Perrinton No Sh 85 B tel.

Redman, Harry S. (Mary) 1 ch farmer O 20a T 80a 2h 5c R1 Perrinton No Sh 84 B tel.

Redmond, Annie R1 Saint Louis Beth 113.

Redmond, Clare farmer R2 Saint Louis Beth 4 Union tel.

Redmond, Frank farmer R4 Saint Louis Beth 15.

Redmond, Frank W. (Jennie) 2 ch farmer O 50a 8h 5c R2 Saint Louis Beth 4 Union tel.

Redmond, Jane R1 Saint Louis Beth 113.

Redmond, Lucile R2 Saint Louis Beth 4 Union tel.

Redmond, Thomas farmer O 80a 5h 3c R1 Saint Louis Beth 113.

Reeb, Eloise student R1 Ashley Wash 15 Ind tel.

Reeb, George farmer 1h 1c R1 Ashley Wash 15 Ind tel.

Reeb, Michael (Mary) 9 ch farmer O 160a 4h 13c R1 Ashley Wash 15 Ind tel.

Reed, Arthur R4 Saint Louis.

Reed, Arthur (Lillian) 5 ch carpenter Tyrell St Saint Louis B tel.

Reed, Chas. M. (Junna A.) 3 ch laborer T H&L Breckenridge Whe 72.

Reed, Edgar P. (Ella C.) 3 ch farmer O 40a 2h 6c R2 Northstar No Str 28 Ind tel.

Reed, E. C. (Dessa H.) cashier Riverdale Bank O H&L Riverdale Ind tel.

Reed, Fred (Emma E.) 2 ch farmer (breeder & exporter of O I C hogs) O 70a R1 Riverdale Sev 93 B tel.

Reed, George E. (Kittie C.) 2 ch farmer (lightning rods & fixtures & township treasurer) O 80a 4h 20c R1 Northstar No Str 57 Ind tel.

Reed, H. C. (Gertrude) 2 ch cashier State Bank O H&L Pompeii Ind tel.

Reed, Joseph B. (Ella) 1 ch farmer O 100a 1h 12c R1 Alma Arc 48 B tel.

Reed, Lyle C. farmer T 40a 1h R2 Northstar No Str 28 Ind tel.

Reed, Mabel music teacher R1 Alma Arc 48 B tel.

Reed, Rufus (Jane) 2 ch farmer O 80a 2h 9c R1 Elwell Sev 89 Ind tel.
Reed, Theodore (Ella) 5 ch machinist O H&L Elm Hall Sum.
Reed, Willard carpenter Tyrell St Saint Louis B tel.
Rees, Mrs. Effie farmer O 60a 2c R4 Saint Louis Beth 86 B tel.
Rees, James (Barbara) 2 ch farmer O 40a 4h 3c R1 Merrill La Fyt 24.
Reeves, Byron F. (Madge M.) 6 ch farming O 40a 2h 4c R3 Ithaca Ham 1 Ind tel.
Reeves, Charles (Lula) 3 ch farmer O 80a 4h 4c R3 Ithaca La Fyt 67 Ind tel.
Reeves, Frank farming T 60a 3h R5 Ithaca Emer 82 Ind tel.
Reeves, Frank B. (Susan) 5 ch ret farmer Barnes St Ithaca Ind tel.
Reeves, Fred (Lottie) 2 ch farming O 40a T 5a 2h 4c R5 Ithaca Emer 53 Ind tel.
Reeves, Jean (Jessie) 5 ch minister (Saints) O 60a 1h 3c R5 Ithaca Emer 82 Ind tel.
Reeves, Leslie D. (Clara) blacksmith Main St Ithaca B tel.
Reeves, Wm. M. (Lillian) 1 ch farming O 80a 4h 1c R5 Ithaca Emer 77 Ind tel.
Reha, Bessie R2 Ashley Elb 42.
Reha, John, Jr. farmer R2 Ashley Elb 42.
Reha, John, Sr. (Mary) 4 ch farmer O 60a 2h 2c R2 Ashley Elb 42.
Rehak, John O 10a R3 Breckenridge Beth 110.
Rehak, Mike farmer R1 Saint Louis Beth 111.
Rehle, C. (Margaret) furniture Clinton St Saint Louis.
Reice, Will cheese maker Northstar.
Reichard, David (Hannah) 1 ch ret farmer Ithaca.
Reichard, John (Minnie) 4 ch farmer T 120a R4 Saint Louis Beth 91 B tel.
Reichard, Michael (Alice) Arcada St Ithaca.
Reichard, Verne (Bessie) farmer T 80a 5h 5c R1 Saint Louis Beth 112 B tel.
Reid, Bessie 2 ch farming R1 Alma Arc 57 B tel.
Reinsmith, Dan (Effie May) 4 ch farmer O 40a 3h 2c R1 Sumner Nw Hn 13.
Reinsmith, Harry farmer R1 Sumner Nw Hn 13.
Reist, Darcy (Laura) farmer O 20a 2h 3c R3 Ashley Wash 28.
Reist, Dewey I. ass't postmaster Ashley.
Reist, Ephraim S. (Elizabeth) 7 ch postmaster O 80a H&L Ashley.
Reist, Henry E. (Florence E.) farmer T 80a 2h 2c R3 Ashley Wash 57.
Reist, W. J. cheese mfr Northstar Ind tel. See adv.
Rempp, Byron (Anna) 1 ch farmer O 205a 4h 5c R1 Sumner Nw Hn 48.
Rempp, Tommy farmer R1 Sumner Nw Hn 48.
Rench, Arlen machinist R1 Saint Louis Beth 127 B tel.
Rench, Frank (Emma) 2 ch farmer O 40a 2h 3c R1 Saint Louis Beth 127 B tel.
Rengle, Isaac R1 Northstar.
Repphun, Peter (Regina) farmer O 80a 3h 6c R1 Middleton Nw Hn 62.
Resseguie, J. B. (Florence) 4 ch storekeeper O 20a Middleton Ful 39.
Resseguie, Lydia O 20a Middleton Ful 39 B & Ind tels.
Resseguie, Midge O Middleton Ful 39 B & Ind tels.
Reynolds, Adney (Laura) 4 ch farmer & cattle breeder O 100a 5h 22c Middleton Ful 36 B tel. See adv.
Reynolds, Mrs. C. H. farmer O 108a R1 Carson City Nw Hn 85 Ind tel.
Reynolds, Floyd (Hattie) auto salesman Ithaca.

Best On the Tree.

Reynolds, Helen Gwinner St Ithaca.

Reynolds, John (Agnes) farmer T H&L 1h R2 Carson City No Sh 69.

Reynolds, Louis G. (Veda) 1 ch farmer T 100a 4h 15c R2 Middleton Ful 44 Ind tel.

Reynolds, Lucy student Middleton Ful 36 B tel.

Reynolds, L. Wesley farmer bds R2 Ithaca New 49.

Reynolds, Oscar (Olive) 4 ch farmer T 80a 2h 2c R2 Middleton No Sh 33.

Reynolds, Ransom P. (Dessie) 4 ch farmer O 100a 6h 7c R1 Middleton Ful 2 Ind tel.

Reynolds, Thomas 1 ch farmer O 80a 2h R2 Middleton No Sh 33.

Reynolds, Virgil farmer Middleton Ful 36 B tel.

Reynolds, William (Jennie) 7 ch farmer T H&L R2 Carson City No Sh 42.

Rhines, Harry J. farmer T 80a R3 Ashley Wash 54 Ind tel.

Rhines, John (Rosie B.) 3 ch farmer O 80a R3 Ashley Wash 54 Ind tel.

Rhines, Ora (Stella) 3 ch farmer O 40a 2h 3c R3 Ashley Wash 75 Ind tel.

Rhines, Raymond L. (Margaret E.) 1 ch farming T 60a 2h 3c R7 Ithaca Arc 75 Ind tel.

Rhoads, Arthur (May) 3 ch farmer O 60a 4h 5c R3 Wheeler Whe 13 Ind tel.

Rhoads, Chas. (Myrtie) 5 ch farmer O 100a 5h 8c R3 Wheeler Whe 13 & 14 Ind tel.

Rhynard, Charles (Flora) 6 ch farmer 134½a 6h 24c R2 Perrinton Ful 10 Ind tel.

Rhynard, Earl farmer T 40a 2h 2c R3 Ashley Wash 55 Ind tel.

Rhynard, Ervin (Nancy) 2 ch farmer O 20a 2h 2c R3 Ashley Wash 60.

Rhynard, Ethel music teacher R2 Perrinton Ful 10 Ind tel.

Rhynard, Ezra J. T 80a 3h 1c R2 Ashley Ham 84 Ind tel.

Rhynard, Francis M. (Mary E.) 5 ch ret T H&L R1 Ashley Ham 60.

Rhynard, Frank farmer R3 Ashley Wash 55 Ind tel.

Rhynard, Gerald farmer T R3 Ashley Wash 55 Ind tel.

Rhynard, Herbert (Alta) 2 ch farmer & thresher T 40a 2h 1c R1 Ashley Wash 33 Ind tel.

Rhynard, Lynn farmer 1h R2 Perrinton Ful 10 Ind tel.

Rhynard, Mrs. Melvina (wid Jasper) 12 ch ret O 40a 2h R3 Ashley Wash 55 Ind tel.

Rhynard, Merna student R3 Ashley Wash 60.

Rhynard, Queena Bell student R3 Ashley Wash 55 Ind tel.

Rhynard, Shem (Rena) 1 ch farmer O 52a 3h 5c R3 Ashley Elb 40 Ind tel.

Rhynard, Victor student R3 Ashley Wash 60.

Rhynard, Virgil (Ethel) 2 ch farmer T 80a R3 Ashley Wash 55 Ind tel.

Rhynard, Wilma student R3 Ashley Wash 55 Ind tel.

Rice, Chas. H. (Minnie) 2 ch farming T 2h 5c R3 Ithaca Emer 84 Ind tel.

Rice, Leon G. (Cora) elevator O H&L Elwell Sev 87 B tel.

Rice, Mary E. 2 ch farmer O 120a R2 Perrinton Ful 17 Ind tel.

Rice, Orkey (Ada) 3 ch farmer T 160a 4h 12c R1 Perrinton Ful 92 Ind tel.

Rice, O. V. R1 Perrinton.

Rich, C. I. (Magdalena) 8 ch hardware O H&L Wheeler.

Rich, Edward Wheeler.

Richard, A. L. (Jennie) laborer Prospect St Saint Louis.

Richard, Joe farmer O 40a 2h 3c R2 Ithaca New 92 Ind tel.

Richard, J. L. (Sarah) 1 ch ret farmer O H&L 1c Perrinton.

Richard, J. W. (Gertrude) 2 ch laborer Prospect St Saint Louis.

Richard, Miranda farmer S Maple St Saint Louis.

Richard, W. J. (Agnes) 4 ch farmer O 5a 2h 1c R2 Middleton Nw Hn 104.

Richards, Andrew J. (Stella) 4 ch farming O 8a T 70a 3h 1c R4 Ithaca Ith 9½.

Richards, Rev. Charles (Delia A.) 6 ch O 80a 4c R11 St Johns Wash 89.

Richards, Fred (Pearl) thresher O H&L 1h Perrinton.

Richards, G. H. (Alice L.) 1 ch interior decorator S Jefferson St Ithaca Ind tel.

Richards, J. (Ina) 2 ch laborer & thresher O H&L 2h Perrinton.

Richards, Katherine teacher S Jefferson St Ithaca Ind tel.

Richards, L. H. Perrinton.

Richards, Milo (Hattie) 2 ch mason O H&L Saginaw St Breckenridge.

Richards, W. P. (Martha) marble shop Prospect St Saint Louis.

Richardson, Ellen R1 Wheeler La Fyt 15 Ind tel.

Richardson, Geo. (Jennie) 3 ch E Center St Ithaca B tel.

Richardson, Mrs. James 5 ch O H&L Third St Breckenridge.

Richardson, Ralph (Anna) 5 ch farmer O 80a 4h 6c R1 Wheeler La Fyt 15 Ind tel.

Richardson, Roy (Edna) laborer O H&L First St Breckenridge Ind tel.

Richardson, Silas (Ella) 1 ch ret farmer O H&L 2h Second & Chestnut Sts Breckenridge Ind tel.

RICHARDSON, SILAS D. (Martha L.) farming O 80a 2h 10c R1 Saint Louis Emer 13.

RICHARDSON, S. P. (Ida M.) 6 ch farmer O 41a 2h 3c R1 Saint Louis Beth 111 B tel.

Richardson, Wheeler (Emma) 3 ch farmer T 40a 3h 2c R1 Saint Louis Beth 123.

RICHARDSON, WILLIAM B. (Sarah) 1 ch farmer O 140a 8h 18c R2 Wheeler La Fyt 48 Ind tel.

RICHMOND, EARL (Lula) 4 ch farmer O 40a 4h 2c R2 Saint Louis Pn Rv 19 Union tel.

Richmond, Jesse (Myra) 3 ch laborer Prospect St Saint Louis.

Richter, Edward (Lucille) 6 ch laborer Midland St Saint Louis.

Rickman, Theodore (Ellen) 8 ch merchant N Maple St Ithaca Ind tel.

Rider, Louie laborer T H&L R1 Carson City Nw Hn 111.

RIDSDALE, GEO. (Emma) 5 ch farmer O 80a 4h 9c R1 Bannister Elb 55.

RIDSDALE, HAZEL teacher R1 Bannister Elb 55.

RIDSDALE, WILMOT laborer R1 Bannister Elb 55.

Ries, Chas. (Ina M.) 8 ch fence builder T H&L 1h 1c R4 Alma Arc 6.

Ries, Frank H. (Jenia E.) 6 ch farmer O 80a 2h 9c R2 Sumner Sum 66.

RIES, JOHN W. (Samantha A.) 2 ch farming O 40a 3h 5c R3 Breckenridge Emer 26.

RIES, WM. L. farmer R3 Breckenridge Emer 26.

RIGGS, FRANK (Agnes) 8 ch farmer O 67a 7h 14c R4 Alma Arc 40.

RIGGS, MERRITT (Julia) 7 ch farmer T 80a 4h 1c R2 Sumner Nw Hn 14.

Riggs, William (Mary) 2 ch farmer O 62a 2h 8c R3 Ithaca La Fyt 64.

RIGLE, GLADYS works in condensery R2 Perrinton Ful 62.

RIGLE, LEOTA works in condensery R2 Perrinton Ful 62.

RIGLE, MARTIN (Carrie) 8 ch farmer O 130a 6h 14c R2 Perrinton Ful 62.

Rinckey, James (Eva) 6 ch farmer & contractor T H&L 2h R1 Alma Sum 92.

Ring, Carl R. (Mabel) 3 ch farmer O 120a 6h 18c R1 Elwell Sum 17 Ind tel.

Ringle, Arthur D. farmer 1h R2 Middleton No Sh 19 Ind tel.

Ringle, A. T. (Blanch) farmer T 17a R1 Northstar Ham 35.

Ringle, Eli (Lizzie) 1 ch farmer O 120a 3h 8c R1 Northstar Ham 35.

Ringle, Fred D. (Pearl) 4 ch farmer O 40a T 100a 5h 6c R2 Middleton No Sh 19 Ind tel.

Ringle, Herbert L. (Lodema) 4 ch clerk N Elm St Ithaca B tel.

Ringle, Isaac (Della A.) 1 ch farming (reg Holstein cattle) O 160a 9h 20c R1 Northstar Ham 36.

RINGLE, JOHN L. (M. Luella) ret farmer O 41½a 1h 1c R4 Ithaca Ham 5.

Ringle, Lewis L. (Carrie) 1 ch farmer R1 Northstar Ham 35.

Ringle, Rose 4 ch R1 Northstar Ham 35.

Ringle, Ruben (Amanda) laborer Olive St Saint Louis.

Ringle, Ruben (Ellen) 10 ch farmer O 170a 8h 21c R1 Northstar Ham 35.

Ringle, Sanford (Emma) 2 ch farmer O 10a R2 Northstar No Str 75.

Rings, Mrs. Ellen 1 ch O H&L Elm Hall Sum.

Risk, Crissie laborer Clinton St Saint Louis.

Risk, Wm. (Hattie) 6 ch laborer Clinton St Saint Louis.

Rittenhouse, Wm. (Maggie) 1 ch farmer R1 Wheeler Whe 98.

Rittenour, Earl (Mary) 1 ch farmer T 40a 1h R1 Wheeler Whe 48.

Rittenour, Henry (Fidelia) 2 ch farmer O 60a 4h 2c R1 Wheeler Whe 48.

Rittenour, Wm. (Ray) farmer O 20a 1h R1 Wheeler Whe 49.

RITTER, CHAS. R3 Wheeler.

Ritter, Emma R2 Middleton Nw Hn 104.

Ritter, S. A. 5 ch farmer O 13a 2c R2 Middleton Nw Hn 104.

Robart, Cecil (Leah) laborer East St Saint Louis B tel.

ROBART, LOGAN (Maude) 4 ch farmer O 40a T 240a 4h 32c R1 Riverdale Sev 2 Ind tel.

Robb, Alexander (Mary) 3 ch Pine River St Ithaca.

Robbe, Oscar (Zulma) 1 ch farmer T 60a 4h R2 Ashley Elb 44.

Robbennolt, Chas. N. R2 Ashley Elb 7½.

Robbennolt, Edwin (Della E.) 2 ch farmer O 120a 5h 12c Ashley Elb 6 Ind tel.

Robbennolt, Mrs. Elizabeth (wid Daniel) 3 ch T 40a R2 Ashley Elb 7½.

Robbennolt, Walter (Hattie) 8 ch laborer T H&L Ashley.

Robbins, Edith 1 ch O H&L 1c Wheeler Whe 61.

Robbins, John (Maude) 5 ch farmer O 80a 1h 2c Wheeler Whe.

Robbins, Roy (Emily) 3 ch farmer R5 Alma Pn Rv 93.

ROBBURT, JAMES (Grace) farmer & drayman O 1a 1h R2 Ithaca Ith 15.

Roberts, Alfred E. (Lavina A.) 2 ch farmer O 40a 2h 3c R6 Ithaca No Str 91 Ind tel.

ROBERTS, AZUM (Wealthy J.) farming & cattle breeder O 280a 6h 80c R7 Ithaca Arc 73 B tel.

ROBERTS, ELI (Marion) 5 ch farmer O 80a 3h 4c R1 Middleton Nw Hn 92 Ind tel.

Roberts, Mrs. Elvina A. 4 ch farmer O 80a 5c R1 Middleton New 69 Ind tel.

Roberts, Frank (Eliza) farmer O 80a 5h R4 Alma Sum 55 B tel.

Roberts, Guy C. (May) 2 ch farming O 40a 2h 2c R1 Alma Arc 64.

Roberts, Hugh (Clella) farmer O 40a 3h 3c R1 Middleton Nw Hn 96 Ind tel.

Roberts, Ivan Nelson farmer T 80a R1 Middleton New 69 Ind tel.

Roberts, James (Grace) drayman O H&L 1h R2 Ithaca Ith 15.

Roberts, Rev. John (Elizabeth) 1 ch minister Main St Saint Louis.

Roberts, Ora (Rose) 1 ch farmer T 98a 1h 2c R3 Ithaca No Str 29 Ind tel.

Roberts, William A. (Bessie O.) 2 ch farmer O 80a 2h 5c R2 Breckenridge La Fyt 35 Ind tel.

ROBERTS, W. A. (Alice M.) farmer O 40a 4h 8c R2 Ithaca New 76.

Robertson, Albert W. (Pearl W.) 2 ch farmer O 120a 3h 6c R1 Elm Hall Sum 50.

Robinett, J. C. (Myrtle) 5 ch farmer O 80a 4h 4c R4 Saint Louis Beth 36 B tel.

ROBINETT, RAY (Gertrude) 1 ch laborer T H&L Cedar St Breckenridge.

Robinson, Agnes R1 Ashley Wash 18 Ind tel.

Robinson, Dennis F. (Iva S.) farming O 40a 2h 3c R3 Saint Louis Pn Rv 13 Ind tel.

Robinson, Earl (Neomia) farming T H&L Forest Hill Pn Rv 31.

Robinson, Floyd (Rosa) 2 ch farmer T 40a 2h 2c R2 Elwell Sev 74.

Robinson, Frank laborer Corinth St Saint Louis.

ROBINSON, FRED (Mary) 6 ch farming O 40a 3h 2c R5 Alma Pn Rv 10 Ind tel.

Robinson, Galen (Bessie) 2 ch farmer T 105a 3h 3c R7 Ithaca New 8.

Robinson, Geo. 2 ch blacksmith Corinth St Saint Louis B tel.

Robinson, Gladys student R1 Ashley Wash 18 Ind tel.

Robinson, Lottie Corinth St Saint Louis B tel.

Robinson, Lucy 1 ch farmer O 20a R3 Ashley Wash 60.

Robinson, Mertin (Laura) 5 ch carpenter T H&L Fifth St Breckenridge B tel.

Robinson, R. N. (Liddie) 6 ch farming T H&L Forest Hill Pn Rv 31.

ROBINSON, TIMOTHY (Laverne) 6 ch O 80a 2h 2c R1 Ashley Wash 18 Ind tel.

Robinson, Mrs. Vern M. Maple St Saint Louis B tel.

Robinson, Wm. farming O 80a 4h 4c R2 Alma Pn Rv 35 Ind tel.

Robinson, W. D. (Anna) 3 ch minister T Middleton Ful 39.

ROBKE, GEO. (Mary G.) 6 ch farming O 79a 3h 8c R2 Alma Pn Rv 6 B & Ind tels.

Rock, Albert W. (Ellen) farming O 40a 1h 3c R3 Saint Louis Pn Rv 50 Ind tel.

Rockafellow, Ed. (Marry) 6 ch farmer O 80a 7h 14c R1 Elm Hall Sum 36 B tel.

ROCKAFELLOW, FRED (Anna M.) 4 ch farming T 140a 7h 22c R1 Elwell Arc 3 B & Ind tels.

ROCKAFELLOW, GEORGE (Jane) R1 Elwell Sum 29 B tel.

Rockafellow, John (Hettie) 3 ch farmer O 200a T H&L R4 Alma Sum 30 B tel.

Rockafellow, Lea (Jessie) 3 ch farmer O 200a 9h 30c R1 Elwell Sum 29 B tel.

Rockwell, Elias (Jennie) 2 ch farmer O 120a 3h R2 Elwell Sev 23 B tel.

Rockwell, Eliza 1 ch R1 Alma Arc 59 Ind tel.

Rockwell, Howard A. (Nellie) farmer T 120a 5h 16c R2 Elwell Sev 23 B tel.

ROCKWELL, JESSIE (Mary) farmer O 80a 4h 1c R2 Elwell Sev 16 B tel.

RODGERS, ARCHIE A. (Alma) farming O 40a 4h 8c R2 Alma Pn Rv 98 Ind tel.

Roe, Bert (Maude) farmer T H&L 1c R4 Saint Louis Beth 97 B tel.

Roe, Vetroe (Clemmie) 2 ch farmer O 25a 2h 1c R3 Ashley Wash 94 B tel.

Roemine, Sherd (Sadie) 4 ch R R mail carrier O H&L Main St Elwell.

Rogers, Chas. P., Jr. (Hazel) 1 ch contracting carpenter N Ithaca St Ithaca.

Rogers, Chas. T., Jr. (Eva) 4 ch E Center St Ithaca Ind tel.

Rogers, Chester E. (Margaret L.) civil official N Jefferson St Ithaca Ind tel.

Rogers, Elizabeth teacher R2 Carson City No Sh 71.

Rogers, Everett (Sylvia) 5 ch farmer R7 Ithaca New 8.

Rogers, Helen student N Jefferson St Ithaca Ind tel.

Rogers, Irving (Neva) 4 ch farming T 100a 3h 8c R2 Alma Pn Rv 32.

Rogers, Mathew (Ellen) 7 ch farmer O 62a R2 Carson City No Sh 71.

Rogers, Patrick (Margaret) 6 ch farmer O 125a 10h 7c R2 Carson City No Sh 77.

Rogers, Ray J. (Myrtle) T 190a 8h 4c R5 Alma Pn Rv 90 B & Ind tels.

Roles, Ralph R. (Elsie) 2 ch farmer T 40a 1c R3 Carson City No Sh 7.

Rolfe, Alva (Mahala) 2 ch farming O 40a 2h R2 Wheeler La Fyt 58.

Rolfe, Freman (Iva) 2 ch farmer T 40a R3 Carson City No Sh 38.

Rolfe, T. E. (Ada) 3 ch farmer S Jefferson St Ithaca B tel.

Rolixman, Fred (Eliza) 6 ch farmer O 80a 4h 4c R2 Breckenridge La Fyt 33.

Rollins, Frank (Mate) 1 ch motor truck finisher O 80a 2h 2c R3 Saint Louis Pn Rv 58 Ind tel.

Rollins, L. H. (Gladys) 5 ch truck driver Gwinner St Ithaca Ind tel.

Ronk, Rev. John A. pastor R1 Sumner Nw Hn 71.

Ronk, Philip (Olive) 5 ch mason O H&L Cedar & Fifth Sts Breckenridge Ind tel.

Roof, Mrs. W. B. O H&L Ashley.

Rooks, Charley (Mary E.) 3 ch farmer O 40a 3h 5c R3 Breckenridge Beth 98 B tel.

Rooks, Theo. R3 Breckenridge Beth 98 B tel.

Roosa, Clayton (Amanda) 5 ch farmer O 120a 4h 8c R2 Sumner Sum 94 B tel.

Root, Adolphus M. (Ethel) 2 ch farmer T 42a 2h 4c R4 Breckenridge Whe 9.

Root, Chas. H. (Anna) 3 ch genl mdse Sterling St Ashley Ind tel. See adv.

Root, Ed. M. farmer R5 Ithaca Emer 70.

Root, E. R. (Sarah) O 3a H&L Middleton Ful 38.

Root, Horton L. (Bertha) 2 ch farmer O 210a 5h 2c R6 Ithaca No Str 38 Ind tel.

Root, Ida L. teacher Sterling St Ashley Ind tel.

Root, M. E. Ithaca.

Root, Norman O. (Marie) farmer (raiser of white leghorns) T 80a 3h 8c R2 Sumner Sum 87.

Rosa, Frank (Harriett) 5 ch farmer O 100a 6h 6c R3 Wheeler Whe 7 Ind tel.

Rosa, Horace (Phoebe) 3 ch farmer carpenter O 40a 2h 1c R3 Wheeler Whe 10.

Rosa, James (Nettie) 5 ch farmer O 20a 2c R3 Wheeler Whe 31.

Rosa, William (Emma) 5 ch farmer T 80a 2h 4c R3 Wheeler Whe 7.

Rose, Glenn depot agent O H&L Riverdale.

Rose, Hubert (Lydia) 2 ch elevator O H&L Ashley.

Rose, James (Elizabeth) 3 ch farmer O 120a 1h 10c R11 St Johns Wash 90 Ind tel.

Rose, Wm. Henry (Effie) 4 ch farmer & painter T H&L R1 Ashley Ham 60.

Rosebush, Arthur (Blanche) 4 ch laborer Corinth St Saint Louis Ind tel.

Rosecrans, Carl farmer R3 Carson City No Sh 12 Ind tel.

Rosecrans, Jay (Maude) 5 ch farmer O 80a 6h 5c R3 Carson City No Sh 12 & 36 Ind tel.

Rosenberg, Charley (Amelia) farmer O 120a 1h 3c R2 Sumner Sum 64 B tel.

Rosenberger, Iva Chloe dressmaker R4 Saint Louis Beth 65 B tel.

Rosenberger, Ray (Ruth) 2 ch farmer O 20a 3h 4c R4 Breckenridge Beth 66 B tel.

Rosenberger, Theodore (Minnie) 3 ch farmer O 80a (Linwood Farm) 2h 2c R4 Saint Louis Beth 65 B tel.

Rosencrans, John (Georgie) 1 ch farmer & cattle breeder O 40a T 90a 7h 12c R2 Middleton No Sh 18 Ind tel.

Rosencrans, Louise farmer 2h R2 Middleton No Sh 18 Ind tel.

Rosencrans, Maynard farmer R2 Middleton No Sh 18 Ind tel.

Ross, A. T. (Eva J.) 2 ch merchant Mill St Saint Louis Ind tel.

Ross, Eugene J. (Luella) 2 ch farming O 80a 4h 10c R4 Alma Arc 31 Ind tel.

Ross, Glen student Mill St Saint Louis B tel.

Ross, Harry laborer Mill St Saint Louis B tel.

Ross, Robert N. (Leah) 1 ch farming part owner 80a 4h 10c R4 Alma Arc 31 Ind tel.

Ross, R. P. (Minnie) 2 ch farmer T H&L 1h R1 Carson City.

Rossow, Ernest (Gertrude) 1 ch farmer O 80a 3h 8c R2 Middleton No Sh 20 Ind tel.

Roth, Harry farmer T 240a (partnership) 9h 9c R5 Ithaca Emer 77.

Roth, Norman Breckenridge.

Rothgery, Alf. (Ora) farmer O 47a 4h 6c R2 Breckenridge La Fyt 1 Ind tel.

Rounds, Sarah V. 1 ch Prospect St Saint Louis.

Roup, Henry farmer O 1a R2 Middleton No Sh 52.

Rouse, James (Orra) 1 ch S Maple St Saint Louis.

Rouse, John (Edith) laborer Center St Saint Louis.

Rouse, Washington (Annie E.) 2 ch farmer O 42a 2h 2c R4 Breckenridge Whe 9.

Roush, Daniel (Marcella A.) farming O 60a 5h 3c R4 Ithaca Ham 8 B tel.

Roush, George (Daisy) 3 ch farmer O 100a 4h 10c R2 Wheeler La Fyt 58 Ind tel.

Roush, Jacob (Gertrude) 1 ch farmer O 60a 3h 7c R3 Wheeler Whe 10.

Rowe, C. Willard (Jessie) 1 ch solicitor W Jefferson St Ithaca.

Rowell, Basil (Eva) 1 ch mgr garage Pine River St Ithaca B tel.

Rowell, Edgar W. (Nellie J.) farming O 40a 2h 7c R2 Wheeler La Fyt 58.

Rowell, Grace milliner North St Ithaca Ind tel.

Rowell, Guy M. (Mabel) 1 ch manager of Wheeler Elevator Co. T H&L RD Wheeler Whe Ind tel.

Rowell, John B. (Anna) 3 ch garage North St Ithaca Ind tel.

Rowley, Chas. (Lucretia) 2 ch Standard Oil salesman Giddings St Saint Louis.

Rowling, George W. (Almira) 5 ch farmer O 60a 3h 8c R1 Ashley No Str 85 Ind tel.

Royce, Elmer (Violet) farming O 60a 3h 7c R3 Alma Emer 42.

Rozen, Anna R3 Ashley Wash 54 & 62.

Rozen, Boh (Mary) 6 ch farmer O 40a 2h 2c R3 Ashley Wash 54 & 62.

Rozen, Frank student R3 Ashley Wash 54 & 62.

Rozen, Joe farmer R3 Ashley Wash 54 & 62.

Rudd, Frank (Parcy) 3 ch farmer O 80a 3h 8c R7 Ithaca New 8.

Ruehle, Maynard L. R7 Ithaca Sum 92 B tel.

Ruehle, Rolla (Lula) 1 ch farmer T 80a 2h 3c R6 Ithaca New 26.

Ruehle, Wm. E. (Gladys) 1 ch farmer T 80a 3h 13c R7 Ithaca Sum 92 B tel.

Rule, Wm. D. (Lena) 6 ch clerk N Ithaca St Ithaca.

Rummer, William (Mary) 3 ch farmer O 40a 2h 2c R1 Ithaca Nw Hn 29.

Rumsey, Franklin (Ella) farming O 40a 3h 4c R1 Saint Louis Emer 4 B tel.

Rumsey, Orra manager of Bell telephone Midland St Saint Louis B tel.

Rumsey, Sarah 4 ch Midland St Saint Louis B tel.

Runyan, Clare (Sadie) farmer R1 Edmore Sev 78 Ind tel.

Runyan, Frank T. farmer O 40a 2h 4c R2 Carson City No Sh 96.

Rush, John (Mary) 5 ch farming O 100a 5h 6c R1 Alma Arc 24 & 25 B tel.

Rush, Tracy (Jennie) teaming & farming T 10a H&L 4h 3c R3 Alma Arc 20.

Russ, Clarence (Eva) 4 ch city marshal & street commissioner Washington St Saint Louis Ind tel.

Russell, Aladdin A. (Daisy) 1 ch farmer (breeder of Holstein cattle) O 120a 5h 14c R1 Northstar Ham 6 B tel.

Russell, Anna M. 2 ch farming R3 Ithaca Emer 91.

Russell, Delbert farming R5 Ithaca Emer 54.

Russell, Eleazer E. (Gertrude) 4 ch farmer O 60a 5h 7c R4 Ithaca La Fyt 89.

Russell, Elmer (Emma) 4 ch farming O 30a 2h 2c R1 Merrill La Fyt 52.

Russell, Eugene W. R1 Northstar Ham 6.

Russell, Frank J. (Melissa) 3 ch ret farmer N Elm St Ithaca.

Russell, F. (Frances) 3 ch ret Main St Saint Louis.

Russell, George C. (Carrie) 1 ch farmer O 80a 4h 3c R2 Breckenridge La Fyt 44 Ind tel.

Russell, Irving farming T 80a 2h R3 Ithaca Emer 91.

Russell, Isaac (Martha) farmer O 40a 3h 3c R2 Breckenridge Whe 81 Union tel.

Russell, Jack (Anna) 3 ch farmer O 80a 2h 5c R1 Ashley Ham 55.

RUSSELL, JOSEPH 1 ch farmer O 80a 5h 7c R5 Ithaca Emer 54.

Russell, Robert J. (Hattie) printer Main St Ithaca Ind tel.

RUSSELL, VERN H. (Bertha) 2 ch farming (swine breeder) T 320a 6h 31c R7 Ithaca Ith 1 Ind tel.

Russell, Wm. D., 3d (Emma) farmer Ithaca.

Ryan, Daniel P. (Anna) farmer 3h 1c R1 Wheeler Whe 58 Ind tel.

Ryan, Ed. (Mina) farmer O 2h 2c R1 Wheeler Whe 11.

RYCKMAN, EARL T. (Telpha) 5 ch farmer T 40a 1c R2 Northstar No Str 71.

Ryder, Albert F. (Martha A.) mgr for beet co O H&L Bannister Elb 81 Ind tel.

RYERSON, JOSEPH farmer R3 Breckenridge Beth 109 B tel.

Sabin, Anna 2 ch O H&L Saginaw St Breckenridge B tel.

Sabin, A. L. (Martha) 1 ch farmer T 80a 2h 5c R2 Breckenridge Whe 77.

Sabin, Ethel clerk Saginaw St Breckenridge.

Sabin, Gladys Saginaw St Breckenridge.

Sabin, Henry B. farmer R2 Breckenridge Whe 77.

Sabin, John (Estella) 1 ch farmer O 8a 2h 15c R1 Elm Hall Sum 42.

Sabin, Mary O H&L Breckenridge B tel.

Sabin, Pearl L. (Martha E.) 6 ch farmer & paperhanger O H&L 1h 1c Elm Hall.

Sackett, Mrs. Emma 4 ch seamstress Newark St Ithaca Ind tel.

Sackett, Irene Newark St Ithaca Ind tel.

Sackett, Nina teacher Newark St Ithaca Ind tel.

Sackrider, Charles (Nancy) 1 ch farmer O 80a 3h 20c R4 Ithaca No Str 11 Ind tel.

Sackrider, Mrs. Nancy farmer O 60a 5c R4 Ithaca No Str 11 Ind tel.

Sadirck, Jake (Josey) 2 ch farmer T 40a 2h 1c R1 Perrinton Ful 66.

Sadler, Albert D. (Olive B.) 4 ch farming O 40a 2h 4c R2 Wheeler La Fyt 72 B tel.

Sadler, Clarence E. (Inza) 6 ch farmer O 80a 4h 19c R1 Elwell Sum 16.

SADLER, JOHN A. (Nellie) 7 ch farmer & carpenter O 160a 4h 21c R1 Elwell Sev 91 B tel.

Sage, Mrs. Eliza O H&L Ashley.

Sage, H. P. (Ellen) 1 ch farmer O 40a 1h 1c R2 Middleton No Sh 53 B tel.

Saleno, Joe (Anna) 4 ch gardener N St Johns St Ithaca.

SALISBURY, F. H. (Elizabeth C.) 3 ch O 118a (Shadeland Farm) 1h 7c R2 Middleton No Sh 17 Ind tel.

Salisbury, Nellie I. East St Saint Louis.

Salisbury, Peter (Carrie) 2 ch farmer O 40a 3h 6c R1 Middleton Nw Hn 65.

Main Street, Saint Louis, Mich.

Salisbury, W. Ray (Jessie) 3 ch farmer T 118a 4h 7c R2 Middleton No Sh 17 Ind tel.

Salter, Ervin (Blanche) 1 ch farmer 2c R11 St Johns Ful 84 Ind tel.

Salter, Jerome (Fannie) 7 ch farmer O 89a 2h 7c R1 Pompeii Ful 59.

Salter, Marshall farmer R1 Pompeii Ful 59.

Salter, M. R. (Nettie) 2 ch lawyer N Maple St Ithaca Ind tel.

Salter, William (Edna) 1 ch farmer O 24a 3h 4c R11 St Johns Wash 89 Ind tel.

Salters, Albert (Martha M.) 4 ch farming T 50a 1h R3 Saint Louis Pn Rv 14.

Sampson, Frank (Mary) 1 ch farmer T H&L R1 Ithaca New 43.

SANDEL, CHARLES (Josephine) 7 ch farmer (breeder of cattle) O 160a 4h 9c R2 Elwell Sev 59 Ind tel.

Sandel, Henry T. (Martha) 1 ch farmer T 160a 4h 9c R2 Elwell Sev 82 Ind tel.

Sandel, Jacob (Magdalene) 4 ch farmer O 80a 3h 6c R2 Alma Sev 54 Ind tel.

Sanders, Abigail farmer O H&L R5 Ithaca Emer 45.

Sanders, Charles W. 4 ch farming O 40a 1c Elm Hall.

Sanders, Clifford (Hattie) 1 ch farming O 60a 4h 6c R3 Breckenridge Emer 47.

Sanders, Elias (Annie) 2 ch farming O 60a 3h 8c R5 Breckenridge Emer 47.

SANDERS, GEO. (Florence) 1 ch farming T 80a 3h 5c R5 Ithaca Emer 59 Ind tel.

Sanders, Joe E. (Blanch) 3 ch laborer & fur dealer O H&L R3 Alma Emer 44.

Sanders, John farmer O 60a 2c R5 Ithaca Emer 47.

Sanders, Lee (Belle) 5 ch farmer T 80a 3h 10c R3 Ashley Wash 96 Ind tel.

Sanders, Melvin (Martha) 5 ch farmer O 40a 2h 3c R3 Alma Emer 43.

SANDERS, NEIL S. (Mattie) 4 ch farming O 100a T 27a 5h 10c R5 Alma Pn Rv 8 Ind tel.

SANDERS, RAY (Jessie A.) 1 ch farming T 80a 2h 1c R5 Ithaca Emer 55 Ind tel.

Sanders, R. S. (Alice) 7 ch farmer T 60a 2h 4c R3 Breckenridge Beth 106.

Sanderson, Emily Sharon St Saint Louis.

SANDERSON, SILAS H. (Lottie) 3 ch farming T 20a 1h R1 Alma Arc 45.

Sartor, Joseph (Anna) 1 ch farmer R7 Ithaca Nw Hn 22.

Sasse, Henry (Margaret) 3 ch laborer Saginaw St Saint Louis.

SATTERLEE, JULIA A. farmer O 40a 2h 3c R1 Ashley Wash 18 Ind tel.

SATTERLEE, NORMAN (Evelyn) farmer O 20a 1h 2c R1 Ithaca New 29 B tel.

Sattler, Nelson G. (Mary E.) 10 ch farmer O 158a 5h 8c R2 Middleton No Sh 30 B tel.

Saurbek, Jacob (Ida) 2 ch farmer O 40a 6h 7c R2 Perrinton Ful 62.

SAVAGE, JOHN (Katherine) farmer T H&L R1 Ithaca Nw Hn 56.

SAWVEL, CLINTON (Phoebe J.) 2 ch farmer O 120a 2h 4c R3 Breckenridge Beth 105 B tel.

Sawvel, Ralph laborer Cedar St Breckenridge.

Sawvel, Robert (Josephine) 4 ch sugar beet contractor T H&L Cedar St Breckenridge B tel.

Sawver, William M. (Myra) 4 ch farm laborer T R3 Alma Emer 29.

SAWYER, JOHN (Lillie) 3 ch farming O 20a 1h 2c R1 Alma Arc 47 B tel.

Sawyer, Lorin gas manager Saginaw St Breckenridge.

Sawyer, L. B. (Lula) 2 ch ret Pine River St Ithaca B tel.

Saxon, Charles E. (Rose) 6 ch T 60a R1 Ashley Wash 18.

Saxon, Wm. Walter laborer R1 Ashley Wash 18.

Saxton, Francis (Elsie) 1 ch laborer O H&L Ashley.

Saxton, F. A. (Jennie) 2 ch carpenter Prospect St Saint Louis.

Saxton, George (Maggie B.) 4 ch farmer O 40a 2h 8c R4 Alma Sum 60 Ind tel.

Sayles, Ira D. farming O 18a 2h R4 Ithaca Ith 5.

Schaeffer, Fred (Fanny) 3 ch farmer T 240a 2h 4c R1 Elm Hall Sum 12.

Schaeffer, Harry T. (Sarah) 1 ch farmer O 240a 8h 30c R1 Elm Hall Sum 12 Ind tel.

Schafenberg, Fred C. (Mamie) far laborer R11 St Johns Wash 92 B & Ind tels.

Schaeffer, Diannah 1 ch East St Saint Louis Ind tel.

Schaffer, Fred A. 2 ch clerk East St Saint Louis Ind tel.

Schaffer, John (Hazel) 1 ch farmer O 20a 3h 1c R2 Middleton No Sh 60.

Schank, Peter (Bessie) 4 ch farmer O 60a 3h 4c R2 Wheeler La Fyt 77 B tel.

Scharbrough, Stanton cheese maker Ashley.

Schartzee, Howard (Anna) 2 ch laborer Olive St Saint Louis.

Schaub, Bert (Hattie) 3 ch farmer O 40a 8h 14c R2 Breckenridge La Fyt 70.

SCHAUB, ELMER (Mary) 1 ch farmer O 80a 3h 4c R1 Northstar La Fyt 88 B tel.

Schaub, Frank (Martha G.) 4 ch farming O 60a 5h 1c R2 Wheeler La Fyt 30 Ind tel.

Schaub, Mrs. Jacob O 120a R4 Ithaca La Fyt 71 B tel.

SCHAUB, WILSON J. (Ida D.) farmer (stock dealer) O 120a 4h 8c R4 Ithaca La Fyt 89 B tel.

SCHAUB, WM. (Grace M.) 2 ch farming O 80a 4h 10c R3 Ithaca La Fyt 67 B tel.

Schaup, Barney (Thirga) 2 ch farmer O 100a 7h 13c R2 Wheeler La Fyt 75 B tel.

Schaus, Elizabeth school teacher Prospec S Sain Louis.

Schaus, Elizabeth Prospect St Saint Louis.

Schiff, Mary R2 Alma Sev 57 B & Ind tels.

SCHIFF, WM. (Jennie) 1 ch farmer O 220a 3h 16c R2 Alma Sev 57 B & Ind tels.

SCHIRMER, FRANK 280a 8h 8c R2 Wheeler La Fyt 56 Ind tel.

SCHIRMER, OTTO farmer O 280a 8h 18c R2 Wheeler La Fyt 56 Ind tel.

SCHLAOF, CHARLES BOGDEN student R2 Bannister Elb 96 Ind tel.

Schlarf, H. C. (Nellie) 2 ch farmer O 80a 3h 20c R3 Ashley Wash 83 Ind tel.

SCHLARF, LEWIS A. (Minnie) 2 ch fruit grower O 25a 1h 1c R2 Bannister Elb 96 Ind tel.

Schlemmer, George (Rose) farmer O 80a 2h 3c R4 Breckenridge Beth 101 B tel.

Schlensker, Charles J. (Florence) 1 ch farmer O 51a 2h 2c R4 Alma Sev 85.

Schmidt, Wm. (Christina) tailor S Maple St Saint Louis.

Schnaubearul, Mrs. Mena 1 ch farmer O 40a R3 Carson City No Sh 6.

SCHNEIDER, EDWARD (Ada) 7 ch breeder of cattle O 60a 4h 15c R1 Ithaca New 34 B tel.

Schneider, John farmer & laborer T R1 Ashley No Str 89.

SCHNEPP, ALBERT (Maude) 3 ch farmer O 60a 2h 6c R1 Riverdale Sev 2 Ind tel.

Schnepp, Benjamin F. (Ola) farmer O 40a 4h 11c R1 Riverdale Sev 74 B tel.

Schnepp, Frank (Eva) 3 ch farmer O 15a 4h 1c Riverdale.

SCHNEPP, GEORGE W. (Carrie E.) 1 ch farming T 48a 2h 1c R4 Alma Sum 58.

Schnepp, James (Myrtle) 2 ch farmer O 40a 1h 1c R1 Riverdale Sum 94 B tel.

SCHNEPP, TRAVIS E. R4 Alma Sum 58.

Scholtz, Jos. (Nora) 1 ch laborer Saginaw St Saint Louis.

Schultheiss, Catherine 9 ch farming O 40a 2h 2c R4 Saint Louis Beth 15.

Schultheiss, Chris farmer R4 Saint Louis Beth 15.

Schultheiss, Frank (Anna) farmer O 40a 3h 15c R5 Saint Louis Beth 45 B tel.

SCHULTHEISS, LOUIE (Mary) 4 ch farmer O 80a 9h 20c R1 Saint Louis Beth 116 B tel.

SCHULTHEISS, WILL (Emma) 2 ch farmer O 80a 3h 7c R4 Saint Louis Beth 41 B tel.

Schultise, Alice North St Saint Louis B tel.

Schultise, Emily bookkeeper North St Saint Louis B tel.

Schultise, Ernest carpenter North St Saint Louis B tel.

Schultise, F. J. (Emma) 7 ch carpenter North St Saint Louis B tel.

Schultz, C. F. (Etta) laborer O H&L Perrinton.

Schultz, H. J. (Dott) 4 ch dairyman T 2h 8c Middleton Ful 39.

Schultz, H. W. (Hattie) 1 ch farmer O 48a 1h 17c Middleton Ful 39.

Schultz, Jos. F. (Hattie) ret O 2a Middleton Ful 39 Ind tel.

Schwind, Arthur farmer Merrill La Fyt 22 Ind tel.

Schwind, John (Catherine) 11 ch farmer O 160a 6h 8c R1 Merrill La Fyt 22 Ind tel.

Scoffield, Oller (Lana) 2 ch farmer (thresher) O 70a 3h 7c R1 Riverdale Sev 28 Ind tel.

SCOFIELD, OSCAR R1 Riverdale.

SCOTT, ABRAM 3 ch farmer O 80a 2h R2 Elwell Sev 47.

Scott, Alonzo (Chattie) 5 ch farming T 120a 2h 2c R1 Ashley Ham 37.

Scott, Benj. (Minnie) 2 ch farmer O 80a 4h 14c R1 Bannister Elb 98 Ind tel.

SCOTT, CHAS. W. (Frances B.) 3 ch farmer O 600a 2h R1 Ashley Ham 63.
Scott, James 3 ch ret O 80a R1 Bannister Elb 98 Ind tel.
Scott, John 3 ch laborer Washington St Saint Louis B tel.
Scott, Mrs. John ret S Maple St Saint Louis.
Scott, Mae Washington St Saint Louis B tel.
SCOTT, OTTO (Effie) 1 ch farmer T 119a 5h 2c R2 Breckenridge La Fyt 4 B tel.
Scott, Will M. (Nellie) 5 ch plumber Ithaca.
Scramlin, Mrs. Ellis 6 ch farmer O 80a 2h 4c R1 Riverdale Sev 33.
Scudder, Eda 2 ch farmer O 50a 1h 3c R3 Breckenridge La Fyt 39 B tel.
Scutt, Lorenzo (Ida) 5 ch farmer T 10a 2h 1c R1 Northstar Ham 40.
Seabo, Lewis laborer O H&L Middleton Ful 38.
Seaman, Art (Edith) 3 ch blacksmith T H&L Middleton 38.
Seaman, Elmer (Ella) farmer O 95a 2h 3c Sumner Sum 75.
SEAMAN, HENRY D. (Alice M.) 3 ch farmer O 100a 5h 12c R2 Sumner Sum 68 Ind tel.
SEAMAN, JOHN L. (Florence A.) 4 ch farmer O200a 4h 14c R2 Sumner Sum 68 Ind tel.
SEAMAN, S. S. T Middleton Ful 38.
Seaman, William (Edna) 3 ch farmer O 80a 3h 8c R1 Sumner Sum 73.
Seamon, Harley (Mildred) 1 ch farmer T 120a 3h 1c R4 Ithaca La Fyt 69.
Searl, Ethel M. teacher S Jefferson St Ithaca Ind tel.
Searl, Frank C. (Lucinda A.) farmer O 40a 1h 9c R1 Ashley Wash 18 Ind tel.
Searl, Hazelbelle S Jefferson St Ithaca Ind tel.
Searl, K. S. (Maggie) 3 ch civil official S Jefferson St Ithaca Ind tel.
Searle, Wm. C. student S Jefferson St Ithaca Ind tel.
Searles, Albert A. (Phoebe D.) farming & poultry breeder O 40a 3h 6c R4 Alma Sum 56 B tel.
Seaver, Bert M. (Gertrude) 2 ch clerk N Jefferson St Ithaca.
Seaver, I. S. (Jennie) 2 ch storekeeper O H&L Pompeii Ind tel.
Seaver, J. (Mary) storekeeper O H&L Pompeii Ind tel.
SEAVER, J. H. (Anna M.) farmer O Ithaca Ith 3 B tel.
SEBRING, FRANK (Laura) 1 ch farmer O 30a 2h 3c Bannister El 81 Ind tel.
SEBRING, MISS JUANITA teacher Bannister Elb 81 Ind tel.
Sechler, E. G. (Jane) 2 ch O 120a 1h 12c R1 Breckenridge Beth 68 B tel.
Secord, John S. (Lillian M.) 4 ch farmer O 76a 3h 19c R3 Alma Beth 81 Ind tel.
Sedlar, Toney (Mary) 2 ch farmer O 160a 3h 27c R3 Ashley Wash 76.
Seeley, Alanson E. (Martha V.) 2 ch farmer & thresher O 40a 2h 2c R1 Ashley Ham 62.
SEELEY, CHAS. LEO farmer & thresher T 40a 2h 2c R1 Ashley Ham 62.
Seeley, John (Mary) 8 ch teaming O H&L 2h Bannister Elb 81.
Seeley, Milford (Catherine) farmer T 100a 12h 2c R2 Breckenridge La Fyt 59 Ind tel.
SEELEY, RICHARD (Anna) 3 ch laborer T H&L 1h R2 Breckenridge La Fyt 43.
Seeley, Roscoe E. farmer R1 Ashley Ham 62.
SEFL, TOM (Rosie) farmer T 60a 2h 2c R2 Ashley Elb 45.
SEGER, JAMES A. (Blanch) farmer O 80a 4h 7c R1 Ithaca New 28½ B tel.
Seger, Verne (Sylvia) 2 ch laborer Franklyn St Saint Louis B tel.
Seichter, Joe O 160a 2h 5c R2 Merrill Whe 17½.
SEIFRIED, H. F. (Ella) 7 ch farmer O 40a 5h 4c R2 Middleton Nw Hn 86.
SEIFRIED, JOHN W. (Ella) 3 ch farmer O200a 5h 6c R1 Sumner Nw Hn 37 Ind tel.
SEIFRIED, WILLIAM (Vietta) 2 ch farmer T 80a 2h 1c R1 Sumner Nw Hn 36.
Seip, Chas. (Amelia) 3 ch farmer O 70a 3h 5c R1 Wheeler La Fyt 19.
Seip, Hazen R1 Wheeler La Fyt 19.
Seip, Millie R1 Wheeler La Fyt 19.
Selby, Fred N. banker W Centre St Northstar.
Sell, Mrs. Rebecca 4 ch E Center St Ithaca.
SELLECK, GEO. W. (Della) 2 ch farmer O 80a 3h 10c R1 Breckenridge Whe 72 B tel.
Sellinger, J. (Susan) 2 ch carpenter O 90a H&L Middleton Ful 38.
Sellon, Charles (Ellen) 1 ch farmer T 30a 1h 3c R1 Elm Hall Sum 40.
Sellon, Lottie farmer T 80a R2 Sumner Sum 46.
Semsabaugh, Edward (Emma) 3 ch farmer (carpenter) O 80a 3h 10c R1 Northstar Ham 13.

Sensabaugh, Peter (Rodilla) 2 ch farming T 60a 2h 8c R2 Breckenridge La Fyt 32 Ind tel.

Severence, Elmer 1 ch farm laborer O H&L R5 Ithaca Emer 45.

Sexton, Alba (Hattie) 4 ch farmer O 60a 3h 3c R3 Breckenridge Beth 98 B tel.

Sexton, Bertha First St Breckenridge B & Ind tels.

Sexton, Emma Fourth St Breckenridge B & Ind tels.

SEXTON, FOREST M. (Edna) 2 ch farmer T 160a 4h 9c R1 Wheeler Whe 55 Ind tel.

Sexton, Frank (Ida) 2 ch stock buyer O H&L 50a 2h First St Breckenridge B & Ind tels.

Sexton, Mrs. Hiram O H&L Main St Breckenridge.

Sexton, Jay (Rosa) 2 ch sugar beet contractor O 5a H&L 2h Fourth St Breckenridge B & Ind tels.

Sexton, Seth (Edna) 4 ch mail carrier O H&L 1h Chestnut St Breckenridge B tel.

SHADE, WM. 3 ch farmer T 80a 2h R2 Middleton No Sh 31.

Shafer, H. T. (Julia) 3 ch ret farmer O H&L Main St Breckenridge.

Shafer, Sarah E. O 80a R1 Alma Arc 14 B tel.

Shaffer, Annie R5 Saint Louis Beth 57.

Shaffer, Bert (Millie) 2 ch farmer O 80a 3h 5c R3 Carson City No Sh 35.

SHAFFER, CHARLES E. (Rosella) 5 ch farmer O 116a 5h R7 Ithaca Nw Hn 22.

Shaffer, D. G. (Emeline) 8 ch farmer O 80a T 80a 4h 4c R5 Saint Louis Beth 57.

Shaffer, Ferry R5 Saint Louis Beth 57.

Shaffer, Grace R5 Saint Louis Beth 57.

Shaffer, James F. (Artamesia) 1 ch farmer O 40a 3h 3c R2 Elwell Sev 12 Ind tel.

SHAFFER, J. R. physician Elm Hall.

Shafley, Floyd (Levera) farmer T 263a 7h 17c R6 Ithaca New 82 Ind tel.

Shafley, J. D. (Grace) 2 ch farmer T 120a 6h 20c R2 Northstar No Str 69 Ind tel.

SHAN, H. J. R3 Breckenridge.

Shankel, P. (Florence) 2 ch farmer T 80a 5h 11c RD Wheeler Whe 103 Ind tel.

Shaper, Ella telephone operator Prospect St Saint Louis B tel.

Shaper, James (Nancy) 7 ch farming Prospect St Saint Louis B tel.

SHARP, J. HENRY T 100a Gen Del Bannister Elb 72½.

SHARP, LEONARD E. farmer T 100a Bannister Elb 72½.

Sharp, Nellie Mill St Saint Louis.

SHARP, SARAH 3 ch farmer O 80a Bannister Elb 72½.

Sharp, S. (G.) laborer Corinth St Saint Louis.

SHARP, WM. E. farmer T 100a Bannister Elb 72½.

SHARRAR, MELVIN (Mary) 5 ch farming O 78a 4h 3c R1 Alma Arc 26 B tel.

Shauell, Al barber E Main St Northstar.

SHAUN, S. L. farmer O 160a 1h 1c R1 Ithaca New 42 Ind tel.

Shaver, Frank J. (Edna) 3 ch farmer N Jefferson St Ithaca Ind tel.

Shaver, H. V. 1 ch farmer O 520a 7h 32c R1 Sumner Nw Hn 8 Ind tel.

Shaver, Marjorie teacher N Jefferson St Ithaca Ind tel.

Shaver, Mrs. Mary S Jefferson St Ind tel.

Shaver, Mrs. Minnie 1 ch school teacher T H&L Saginaw St Breckenridge.

Shaver, R. B. (Lizzie) farmer T 520a 6h 32c R1 Sumner Nw Hn 8 Ind tel.

Shaver, Wm. (Mary) 3 ch farmer 40a 5h 7c R1 Saint Louis Emer 10 B tel.

SHAW, ALBERT 6 ch ret O 40a R2 Ashley Elb 8.

Shaw, Albert E. (Louisa A.) 3 ch farming & tile ditcher O 40a 1h R4 Ithaca Ham 1 Ind tel.

Shaw, Albert M. (Nettie) 2 ch farming O 50a 2h 4c R4 Ithaca Ith 9½ Ind tel.

Shaw, Archie (Ella) laborer T 40a H&L Ashley.

Shaw, Clarence (Emma) farmer T H&L R2 Ithaca New 24.

Shaw, Dell O 100a R2 Ashley Elb 8.

SHAW, EDWIN E. (Adella S.) 2 ch farmer (foundry & ditcher) O 40a 2h 2c R2 Ithaca Ham 1.

SHAW, GEO. (Bernice) farmer 80a 3h 2c R3 Breckenridge Beth 133 B tel.

Shaw, Henry J. (Colla E. B.) farmer Riverside St Saint Louis.

Shaw, James (Eleanor) 4 ch farmer O 40a 2h 6c R2 Sumner Sum 97.

SHAW, LUELLA MORGAN R3 Wheeler Whe 10.

Shaw, Miss Matilda bds R3 Ithaca No Str 5.

Shaw, Ray E. (Flossie A.) iron buyer T H&L Ashley Elb Village.

SHAW, WILLIAM (Minerva) 3 ch farmer O 40a 3h R3 Wheeler Whe 10.

SHAW, WM. (Carrie) 3 ch O 40a 2h 2c R2 Ashley Elb 7.

SHAW, WM. J. R. farmer R3 Wheeler Whe 10.

Sheets, Robt. (Daisy) 2 ch farmer O 119¼a 6h 4c R2 Breckenridge Emer 24 Ind tel.

Sheets, Willis (Edith) 2 ch farming T 80a 4h 1c R5 Ithaca Emer 49.

SHEFFIELD, EARL (Catherine) farmer T H&L R3 Wheeler Whe 13 Ind tel.

SHELDON, ALONZO E. (Levena) 2 ch farmer T 40a 4c R1 Riverdale Sev 29.

Sheller, J. M. (Eva) O 50a H&L 2h 4c Perrinton.

SHELLER, MONROE Perrinton.

Shelley, Joseph P. (Anna) 2 ch teaming T 24a 4h 3c Alma Pn Rv 79.

Shellhaas, Edna teacher & stenographer Riverside St Saint Louis.

Shellhaas, J. W. (E. J.) 10 ch laborer Riverside St Saint Louis.

SHELLINGTON, EMMETT E. farmer R1 Saint Louis Beth 129 B tel.

SHELLINGTON, W. O. (Jennie) 6 ch farmer T 60a 2h 2c R1 Saint Louis Beth 129 B tel.

Shelly, A. J. farmer O 4a R3 Alma Emer 8.

Shelly, Mrs. Price 2 ch ret Franklyn St Saint Louis.

SHEPARD, ARCHIE (Mary) 1 ch farmer O 40a T 65a 3h 2c Ashley Elb 6.

Shepard, C. B. farmer R1 Breckenridge Whe 70.

Shepard, C. J. (Margaret) 3 ch farmer O 80a H&L 2c Breckenridge B tel.

Shepard, Edwin (Dora) 7 ch laborer T H&L Ashley.

Shepard, Ernest (Ela) architect T H&L Ithaca New 17 B tel.

SHEPARD, FRED (Pearl) farming T 40a 2h R4 Alma Pn Rv 74.

Shepard, W. C. (Louise) hardware O 200a H&L Middleton Ful 38 Ind tel.

SHEPHERD, LAURA R1 Breckenridge Whe 72 Union tel.

Shepherd, Ralph C. (Fern) farmer T 80a 11h 5c R4 Breckenridge Beth 23 B tel.

Shepherd, Stephen (Cora) 4 ch farmer O 33a 2h 1c R2 Sumner Nw Hn 12.

SHEPHERD, WILLIAM T. (Dora) 11 ch farmer T H&L 1h 2c R1 Breckenridge Whe 72 Union tel.

Shepler, Ernie farmer T 107a 4h 5c R1 Breckenridge Whe 35 B tel.

SHERBINO, GEO. W. (Frances N.) 1 ch farming T 110a 10h 17c R7 Ithaca Arc 76.

SHERBINO, MARY L. farmer R7 Ithaca Arc 76.

SHERBINO, MORRIS R. farmer R7 Ithaca Arc 76.

Sherbun, Kelley farmer O 79a 4h 12c R1 Northstar No Str 48.

Sheridan, John (Pauline) 2 ch junk dealer T Perrinton.

SHERIDAN, THOMAS J. (Audrey) farmer O 80a 6h 14c R1 Perrinton Ful 68 B & Ind tels.

Sherman, C. H. (Jennie) 7 ch farmer O 40a 2h 2c R2 Middleton No Sh 64.

Sherman, Mrs. Ina 2 ch T H&L R3 Carson City No Sh 78.

Sherman, Job (Bell) 4 ch meat market T H&L Fourth & Cedar Sts Breckenridge.

Sherman, Myron (Eliza) ret farmer O H&L 1c Sixth & Chestnut Sts Breckenridge.

Sherman, W. G. 4 ch farmer O 80a 3h 8c R1 Northstar No Str 51.

Sherrich, Brocton farmer R1 Middleton Nw Hn 88.

SHERRICK, J. F. (Grace) 2 ch farmer O 60a 3h 7c R1 Middleton Nw Hn 88.

Sherrick, Louis R1 Middleton Nw Hn 88.

SHERWOOD, CLARENCE (Amy) 3 ch farmer T 134a 2h R1 Ithaca Nw Hn 28.

Sherwood, John (Gladys) 7 ch farmer O 80a 5h 4c R2 Breckenridge Whe 108 B tel.

Sherwood, Merritt farmer R2 Breckenridge Whe 108 B tel.

Sherwood, S. M. (Mabel) 2 ch farmer T 40a 2c R2 Middleton No Sh 51.

Shiming, Chas. farming O 120a 4h 8c R3 Carson City No Sh 7.

Shimmin, Ethan (Edith) 5 ch painter & pool room O H&L Ashley.

SHINABARGAR, HORACE (Lula) 1 ch farmer O 80a 3h 7c R2 Sumner Nw Hn 1.

Shiner, Henry (Cynthia) 2 ch laborer O H&L 1h Fifth & Chestnut Sts Breckenridge.

SHINLINE, ERNEST H. (Emma) 2 ch farmer O 100a 1h 11c R1 Middleton New 97 Ind tel.

Shinline, Joseph farmer O 20a T 100a 2h 5c R1 Middleton New 97 Ind tel.

SHIPPEY, FRED (Kittie) 4 ch tinner & plumber O 10a 2c Saint Louis Pn Rv 57 Ind tel.

Shippey, Ray (Vida) deputy postmaster Tyrell St Saint Louis Ind tel.

Shippy, Bernice Prospect St Saint Louis Ind tel.

SHIRELY, JACOB (Catherine) 3 ch farming O 40a 2h 3c R3 Ithaca Emer 80 Ind tel.

Shirley, John E. (Lucy) 5 ch elevator Union St Ithaca.

Shively, H. A. (Mary) ret farmer Saginaw St Saint Louis Ind tel.

Shock, Archie L. (Lena) 2 ch farmer T H&L R2 Elwell Sev 68.

SHOEN, GUY (Margaret) 3 ch farmer O 80a 3h 8c R2 Carson City No Sh 74 Ind tel.

SHOLTY, ASA T. (Maud M.) 4 ch farming & dairy O 40a 4h 10c R1 Alma Arc 47 B tel.

Shong, Mrs. Flora O H&L Middleton Ful 39 Ind tel.

Shong, F. W. (Nora) ret farmer O 7¼a H&L 1c Middleton Ful 38 Ind tel.

SHONG, JAY (Celesta) 1 ch mgr Rockefellow Grain Co. O H&L Middleton Ful 39 B & Ind tels.

SHONG, JOHN (Erma) farming T 40a 2h 2c R4 Alma Pn Rv 74½ Ind tel.

SHONG, WM. P. (Isabelle) 6 ch farmer O 80a 5h 11c R2 Elwell Sev 62 B tel.

SHONK, FRANK P. (Ella J.) 2 ch farmer O 60a 5h 10c R3 Ashley Wash 58 Ind tel.

Shonk, Minnie R. student R3 Ashley Wash 58 Ind tel.

Shonk, Sylvia A. R3 Ashley Wash 58 Ind tel.

SHOOK, CARL R5 Saint Louis Beth 8 Union tel.

Shook, Erlin (Sadie) 1 ch laborer East St Saint Louis.

SHOOK, FRANKLIN P. (Phoebe) 1 ch farmer O 80a 1h 3c R4 Saint Louis Beth 79 B tel.

SHOOK, FRED F. (Catherine) 4 ch farmer O 94a 6h 5c R5 Saint Louis Beth 8 Union tel.

Shook, Mrs. Milton farmer O 40a R5 Saint Louis Beth 50 Union tel.

Short, Harry farmer T 80a R2 Ashley Elb 6 Ind tel.

Short, Joe farmer R3 Wheeler Whe 10.

Short, Thomas (Harriett) 10 ch farmer 2h 3c R3 Wheeler Whe 20.

SHORT, WM. ret O 80a 4h 11c R2 Ashley Elb 6 Ind tel.

SHORT, WM. J. (Emma R.) 8 ch farming T 80a 5h 6c R2 Breckenridge La Fyt 63.

Showers, Cora North St Saint Louis Ind tel.

Showers, Geo. (Kate) 3 ch laborer North St Saint Louis.

SHOWERS, MILES (Edna) 7 ch farming T 90a 2h 1c R5 Ithaca Emer 57 Ind tel.

Showers, Nathan M. (Eunice) 3 ch farming O 40a 1c R5 Ithaca Emer 57 Ind tel.

Shraker, Frank M. (Ruby G.) 1 ch farmer O 40a 2h 1c R2 Ashley Ham 80.

Shroyer, Edward (Bertha) 3 ch farmer O 10a 2h R2 Northstar No Str 12.

Shroyer, Eli (Calysta) 2 ch farmer & poultryman O 10a 1h R2 Northstar No Str 12.

"Ducks Are Dollars."

Shulters, Mary E. 3 ch Lincoln St Saint Louis.

Shuman, H. H. (Charlotte) 3 ch carpenter Newark St Ithaca.

Shunk, Alva (Lucy) 3 ch farming O 75a 3h 3c R1 Saint Louis Emer 7.

Shunk, Chas. (Minnie) 3 ch farmer O 60a 2h 2c R1 Ithaca New 62 & 63 B tel.

Shunk, Electa 4 ch farming O 40a 1h 3c R1 Saint Louis Emer 7.

SHUNK, ERNEST (Nellie) 1 ch farmer O 50a 3h 4c R2 Ithaca New 61 B tel.

Shunk, John T. (Erma) 3 ch farmer O 20a 1c R1 Ithaca New 64 B tel.

Shupe, Jacob (Sophia) 6 ch farmer O 120a 1h 6c R2 Northstar No Str 42.

Shupe, Samuel (Martha) farmer T 80a 4h 4c R3 Ithaca No Str 32 Ind tel.

Shupe, Mrs. Sophia 6 ch farmer O 40a R2 Northstar No Str 42.

Shuttleworth, E. A. (Ruth) farmer O 120a (The Pines) 6h 18c R1 Sumner Nw Hn 35.

Shuttleworth, James (Elizabeth) 3 ch farmer O 180a 6h 19c R1 Ithaca Nw Hn 28 Ind tel.

Shuttleworth, Robert farmer R1 Ithaca Nw Hn 28 Ind tel.

Sias, Arlo merchant Berea St Saint Louis.

Sias, Clifford carpenter Bankson St Saint Louis.

Sias, Crystal musician Berea St Saint Louis.

Sias, Edgar (Betty) 1 ch clerk O H&L 1h Forest Hill Pn Rv 29 Ind tel.

Sias, J. A. (Nancy) 2 ch farmer O 80a 5h 2c R4 Saint Louis Beth 64 B tel.

Sias, Vera J. student Deleware St Saint Louis.

Sias, Vincent (Belle) 5 ch merchant Berea St Saint Louis.

Sibert, Carl E. laborer Main St Ithaca.

Sibert, Wilson (Viola) 1 ch farmer Main St Ithaca.

Sibley, George J. (Eudocia) 3 ch merchant O H&L 2h Elm Hall Sum.

Sibley, Wilson E. (Juanita) carpenter Arcada St Ithaca Ind tel.

Sieber, Frederick (Anna Mary) 3 ch farmer O 30a 5c R1 Northstar No Str 80.

Sieber, Samuel F. (Elsie) farmer O 40a 5h 3c R1 Northstar No Str 78 Ind tel.

SIEFERT, CARL (Ethel) 4 ch farmer O 80a 2h 5c R1 Ithaca Nw Hn 28.

Siefert, Edward farmer part owner 200a 10h 30c R1 Ithaca Nw Hn 30 Ind tel.

Siefert, Fred farmer part owner 200a 10h 30c R1 Ithaca Nw Hn 30 Ind tel.

SIEFERT, MRS. J. C. 1 ch farmer O 80a 1h 2c R1 Ithaca Nw Hn 30 Ind tel.

Siefka, Arthur (Mamie) farmer T 60a 2h 3c R4 Saint Louis Beth 84.

SIEFKA, FRED (Laura) 1 ch farmer T 120a 6h 12c R1 Wheeler La Fyt 16 Ind tel.

Siefka, Mrs. Ida 7 ch farming O 40a 3h 4c R1 Saint Louis Emer 13 B tel.

Signs, Ira (Hannah) 2 ch farmer T 60a 2h 4c R1 Northstar No Str 53 Ind tel.

Sigourney, Fred (Lucia) laborer Center St Saint Louis.

Sigourney, Peter (Rose) 7 ch carpenter Clinton St Saint Louis.

Sigourney, Robert laborer Clinton St Saint Louis.

SILHAVY, MICHAEL (Frances) 4 ch farming O 40a 3h 3c R1 Alma Arc 30 Ind tel.

Silsbury, Wesley A. (Maggie) 2 ch farmer O 37a R2 Perrinton Ful 12.

SIMCOX, ALONZO H. (Zillah) 4 ch farming O 240a 8h 5c R5 Ithaca Emer 79 Ind tel.

SIMCOX, MILTON H. (Flora) 3 ch farming O 200a 5c Ithaca Ind tel.

Simcox, M. H. (Beulah) 2 ch ret farmer Pine River St Ithaca.

Simison, David (Maggie) 1 ch laborer Lincoln St Saint Louis B tel.

Simmet, Frank (Lena) 4 ch farmer O 160a 3h 4c R2 Middleton No Sh 51 Ind tel.

Simmet, F. W. (Margaret) farmer O 40a 5h 4c R2 Middleton No Sh 51.

Simmet, Wm. 1 ch farmer O 60a 2h R2 Middleton No Sh 51.

Simmon, Samuel A. (Anna) 3 ch farming O 40a 4h 7c R1 Northstar Ham 40.

SIMMONS, CARL (Elva) farming T 120a 5h 7c R5 Ithaca Emer 90 Ind tel.

Simmons, Mrs. Elizabeth 5 ch farmer O 40a R2 Bannister Elb 73.

Simmons, Fred (Angeline) 11 ch farmer O 80a 2h 1c R1 Pompeii Wash 49 Ind tel.

Simmons, Geo. W. (Clarissa) farmer O 79a 4h 5c R4 Ithaca No Str 18 Ind tel.

Simmons Harry (Ruby) 1 ch farmer T 80a 2h 4c R1 Pompeii Wash 49.

Simmons, O. J. (Mabel) insurance N Jefferson St Ithaca Ind tel.

Simmons, Rolland (Ida) 1 ch farmer R3 Ithaca Emer 71 Ind tel.

Simmons, Roscoe (Mamie) farmer T 120a 1h 1c R3 Ithaca No Str 24.
Simmons, Samuel K. (Florence P.) 5 ch farming O 80a 9h 7c R4 Ithaca Emer 91 Ind tel.
Simons, Minnie 3 ch farmer O 40a 1h 1c R2 Alma Sev 55.
Simpson, Arthur (Hannah) well digger T 2a 1h 1c R4 Saint Louis Beth 83 B tel.
SIMPSON, CYRIL student R2 Bannister Elb 74 Ind tel.
Simpson, James (Jane) 7 ch ret Franklyn St Saint Louis.
SIMPSON, LUCIE E. R1 Bannister.
SIMPSON, MILES E. (Julia A.) 8 ch ret farmer O 215a 7h 15c R2 Bannister Elb 74 Ind tel.
SIMPSON, RUSSELL farmer T 175a R2 Bannister Elb 74 Ind tel.
Sinclair, Jas. farm hand R2 Ashley Elb 12.
Sinclair, Michael farmer O 5a 1h R2 Ashley Elb 12.
Sinclair, Ralph (Belle) 4 ch laborer Euclid St Saint Louis.
SIPE, S. JACOB (Lillie M.) farming O 2a 1h 1c R5 Ithaca Emer 45.
SIPKA, JOHN student R1 Bannister Elb 53.
SIPKA, JOHN, SR. (Katie) 5 ch farmer O 80a 2h 3c R2 Ashley Elb 15.
SIPKA, JOHN, JR. farmer R2 Ashley Elb 15.
SIPKA, KATIE student R2 Ashley Elb 15.
SIPKA, PAUL (Mary) 7 ch farmer O 40a 2h 2c R1 Bannister Elb 53.
SIPKA, PAULINE student R1 Bannister Elb 53.
Sipoksky, Steve (Mary) 4 ch farmer T 20a 1c R1 Ashley No Str 74.
Sipolt, Lazar (Mary) 1 ch T R3 Ashley Elb 41 Ind tel.
Siponskey, John farmer T 10a R1 Ashley No Str 74.
SIXBERRY, ARCHIE (Florence) farmer T 80a 4h R1 Wheeler Whe 47 Ind tel.
Skamelka, Joseph (Mary) 2 ch farmer T 39a 4h 2c R5 Ithaca Emer 57.
Skaryd, James (Annie) 5 ch farmer O 80a R2 Bannister Elb 65 Ind tel.
SKINNER, M. G. (Estella) dentist S Jefferson St Ithaca Ind tel. See adv.
SKOPEK, BESSIE student R2 Ashley Elb 44.
SKOPEK, FRANK (Antonia) 6 ch farmer O 80a 2h 9c R2 Ashley Elb 44.
Skutt, William (Anna) 5 ch laborer T H&L R1 Northstar Ham 29.
Slade, Harold mechanic Newark St Ithaca.
Slade, Mrs. Laura 1 ch Newark St Ithaca.
Sleeseman, George H. (Gladys G.) farming (laborer) 1c R1 Northstar Ham 6.
SLEPLER, ERNEST Breckenridge.
Slingluff, Marlie (Nettie) 1 ch merchant O H&L Main St Elwell.
Slingluss, Charles E. (Bina) 1 ch ret O H&L Elwell Sev 87.
SLUSSER, NATHANIEL A. (Mary) 2 ch ret O 120a 2h R2 Bannister Elb 73 Ind tel.
SLUSSER, VERN D. (Grace A.) 3 ch farmer T 120a 2h 4c R2 Bannister Elb 73 Ind tel.
Sly, Charles O. (Mary L.) 2 ch farmer O 80a 2h 21c Elm Hall Sum 41.
Sly, O. H. (Ina) 3 ch farmer O 5a Elm Hall Sum.
Smacy, John (Katie) 2 ch farmer T 80a 2h 2c R4 Saint Louis Beth 90.
SMALTZ, A. H. (Tillie) 7 ch farmer O 80a 3h 12c R2 Perrinton Ful 55 Ind tel.
SMARSEGE, CHARLES 1 ch farmer O 40a 2h 5c R1 Wheeler Whe 27 Ind tel.
SMARSEGE, GEO. (Josephine) farmer T 120a 6h 14c R1 Wheeler Whe 27 Ind tel.
Smead, Edwin (Rose) 1 ch farmer O 140a 4h 10c R2 Sumner Sum 67 Ind tel.
Smeltzer, Samuel (Gladys M.) 7 ch farmer O 114a 5h 11c R5 Elsie Wash 93 Ind tel.
Smith, Albert (Hannah) 3 ch Pine River St Ithaca.
Smith, Mrs. Alice 2 ch farmer O 80a 4c R1 Middleton No Sh 25 Ind tel.
Smith, Arthur (Rose) 3 ch farmer O 11a 2h 2c R5 Saint Louis Beth 55 & 53.
Smith, Arthur H. (Mary) farmer O 30a 2h 7c R1 Saint Louis Beth 127 B tel.
SMITH, ARTHUR M. (Mary H.) 1 ch farming O 150a 5h 5c R3 Alma Emer 14 B tel.
Smith, Arthur W. (Pearl) farmer O 60a T 40a 3h 2c R1 Sumner Nw Hn 70.
Smith, Mrs. Atlanta ret farmer Center St Northstar No Str 45 Ind tel.
Smith, A. Jay farmer O 40a 2h 2c R2 Bannister Elb 86 Ind tel.
Smith, Benton 2 ch farmer O 80a R3 Carson City No Sh 66.
SMITH, BERT (Myrtle) 2 ch farming O 60a 6h 10c R5 Ithaca Emer 39 Ind tel.
SMITH, BERT (Jennie) 5 ch farmer O 100a 4h 3c R1 Merrill Whe 96 Ind tel.

Smith, Calvin (Lula) 2 ch farmer O 80a 3h 7c R11 St Johns Ful 85 Ind tel.

Smith, Carl R2 Perrinton Ful 19 Ind tel.

Smith, Carleton (Emma) merchant Saint Louis Ind tel.

SMITH, CHARLES (Lottie) 7 ch farmer & stock buyer O 31a 1h 2c Elm Hall Ind tel.

Smith, Charles (Blanche)1 ch farmer O 40a R2 Breckenridge La Fyt 34.

SMITH, CHARLES H. (Fern) 3 ch farming O 124a 2h 16c R1 Alma Arc 27 B tel.

SMITH, CLARE A. farmer part owner 80a 4h 6c R3 Alma Arc 25 Ind tel.

Smith, Clarence C. (Edith) 2 ch farmer O 98a 6h 10c R2 Wheeler La Fyt 85.

Smith, Colonel (Myrtle) 4 ch farmer T 150a 10h 10c R1 Northstar No Str 80.

Smith, Cyrenius M. (Alma) 2 ch farmer O 40a 2h 2c R) Breckenridge Emer 19.

Smith, C. W. (Addie) carriage maker Giddings St Saint Louis Ind tel.

Smith, Daniel M. (Lucy A.) 6 ch farmer O 132a Riverdale Sev 30.

Smith, Darwin D. (Jennie) 2 ch farming O 40a 2h 2c R7 Ithaca Ith 3.

Smith, Dave ret Franklyn St Saint Louis.

SMITH, EARL farmer R1 Merrill Whe 96 Ind tel.

Smith, Ed. (Mary J.) 2 ch farmer T 350a 9h 13c R1 Perrinton Ful 74 Ind tel.

SMITH, EDDIE farmer O 80a 4h 4c R1 Perrinton No Sh 61 B tel.

SMITH, EDITH R1 Merrill Whe 96 Ind tel.

Smith, Emily Euclid St Saint Louis.

Smith, Ernest (Rose) 2 ch laborer Washington St Saint Louis Ind tel.

Smith, Ervin farmer R1 Wheeler Whe 97 Ind tel.

Smith, Ervin (Fern) farmer T 40a 4h 2c R4 Breckenrige Beth 103.

SMITH, ESTHER B. teacher R1 Alma Arc 27 B tel.

Smith, Ethel R2 Bannister Elb 67.

SMITH, ETHEL M. teacher R1 Alma Arc 27 B tel.

Smith, Eugene (Daisy) pool room T 80a O H&L Bannister Elb 81.

Smith, Mrs. Eva E. 2 ch farming O 160a 3h 6c R1 Alma Sum 91.

Smith, Everett (Armantha) 5 ch farmer O 60a 6h 8c R2 Wheeler La Fyt 85 B tel.

Smith, E. L. (Carrie J.) traveling salesman Arcada St Ithaca.

Smith, Fern Clinton St Saint Louis B tel.

Smith, Floyd (Mabel) 2 ch laborer O H&L 1h Falon St Breckenridge.

Smith, Floyd (Edna) 1 ch farmer O 40a 2h 1c R3 Ithaca No Str 29 Ind tel.

Smith, Floyd (Alice) 2 ch carpenter S Maple St Saint Louis B tel.

Smith, Floyd A. (Lena B.) farming T 80a 2h 4c R3 Breckenridge La Fyt 40.

SMITH, FLOYD E. (Elizabeth) 3 ch farming O 60a 3h 3c R2 Wheeler La Fyt 85.

Smith, Frank (Ida) 6 ch livery O H&L 2h Ashley.

Smith, Frank (Ida) farmer T 40a 2h 3c R3 Breckenridge Beth 98.

SMITH, FRANK farmer R1 Merrill Whe 96 Ind tel.

Smith, Frank A. (Inez) 1 ch farmer O 80a 2h 6c R2 Perrinton Ful 19 Ind tel.

Smith, Frank G. (Hattie) 8 ch farmer O 180a 6h 12c R1 Sumner Nw Hn 39 Ind tel.

Smith Fred (Emma) 1 ch farmer T 75a 2h R5 Saint Louis Beth 48 B tel

Smith, Fred (Maria) 3 ch farmer O 120a 8h 7c R1 Wheeler Whe 97 Ind tel.

Smith, Fred D. farmer R1 Sumner Nw Hn 39 Ind tel.

Smith, George (Iva) 1 ch farmer O 75a 4h 4c R1 Breckenridge Whe 33 Union tel.

Smith, George (Mattie) 5 ch farmer O 80a 5h 6c R1 Merrill La Fyt 27 B tel.

Smith, George S Maple St Saint Louis.

Smith, George farmer R1 Wheeler Whe 97 Ind tel.

SMITH, GEO. A. Alma.

Smith, Geo. E. (Carrie) 2 ch agriculturist of sugar factory Deleware St Saint Louis.

Smith, Gladys student R1 Perrinton Ful 89 Ind tel.

Smith, Glen. (Bertie) 3 ch farmer O 40a 3h 4c R1 Wheeler Whe 42.

Smith, Gortis ret O 40a 1h R5 Alma Pn Rv 76.

Smith, Grant O. (Evah E.) farmer O 62a 3h 4c Center St Northstar No Str 45 Ind tel.

Smith, Guy (Hazel) 2 ch farmer T 80a 5h R2 Breckenridge La Fyt 60 Ind tel.

Smith, Harry farmer R1 Wheeler Whe 97 Ind tel.

Smith, Harry (Rose) 3 ch farmer T 240a 6h 8c R1 Merrill Whe 96 Ind tel.

Smith, Harvey farmer O 40a 3h 2c R2 Breckenridge Whe 108.

Smith, Hazel telephone operator Riverside St Saint Louis Ind tel.

Smith, Hecktor S. (Hattie) 2 ch farming O 50a 2h 10c R4 Alma Arc 4 B tel.

Smith, Herbert J. (Ouoda M.) retail grain N Ithaca St Ithaca Ind tel.

Smith, Hubert (Louise Smith) 4 ch ret farmer O 120a H&L Cedar & Sixth Sts Breckenridge.

SMITH, H. B. (Maria) 6 ch farmer O 40a 2h 3c R6 Ithaca Wash 1.

Smith, H. W. (Dora) 1 ch farmer O 40a R3 Carson City No Sh 12.

SMITH, IRA (Allie) 3 ch farmer O 21a 1h 1c R2 Saint Louis Beth 81.

SMITH, ISAAC 9 ch farmer O 100a 7h 12c R1 Bannister Elb 76 Ind tel.

Smith, Jacob S. (Maud A.) farmer T 120a 5h 15c R1 Elm Hall Sum 45.

Smith, James S Maple St Saint Louis.

Smith, Jay (Dora) 3 ch transfer Franklyn St Saint Louis Ind tel.

SMITH, JEAN G. (Edith) 3 ch mail carrier T 27a 2h 4c R4 Saint Louis Beth 82 B tel.

SMITH, JENNIE school teacher R1 Perrinton Ful 89 Ind tel.

SMITH, JOHN (Margaret J.) 2 ch farmer O 59a 4c R1 Perrinton No Sh 85 B tel.

SMITH, JOHN L. (Lenore) 1 ch farming O 80a 9h 7c R3 Breckenridge Emer 28 Ind tel.

SMITH, J. D. (Ella) 5 ch farmer O 272½a 8h 16c R1 Perrinton Ful 89 Ind tei.

Smith, J. L. (Jennie) 1 ch farmer O 26a 2h 2c R4 Saint Louis Beth 82.

SMITH, J. M. (Jennie) 1 ch farmer O 40a 2h 5c R3 Carson City No Sh 12.

Smith, Leroy (Lyda) farmer T 80a 1h 1c R3 Carson City No Sh 66.

SMITH, LLOYD (Norma) 3 ch farming T 35a 2h 3c R3 Saint Louis Pn Rv 50.

Smith, Lon. (Louise) farmer O 20a 2h 1c R1 Carson City Nw Hn 81.

SMITH, LYLE farmer R1 Perrinton Ful 89 Ind tel.

Smith, Marshel N. (Mary J.) 4 ch farmer O 110a 4h 4c R1 Elm Hall Sum 2 B tel.

SMITH, MRS. MARTHA 5 ch farmer O 40a R1 Sumner Nw Hn 70.

Smith, Mrs. Mary E. 2 ch dry cleaner Midland St Saint Louis B tel.

Smith, Milton (Patience) 4 ch laborer T Middleton Ful 39.

Smith, Newel (Jane) 4 ch lawyer Saginaw St Saint Louis Ind tel.

Smith, Olive farmer R1 Perrinton Ful 74 Ind tel.

Smith, O. L. (Genevieve M.) 4 ch civil official Jefferson St Ithaca Ind tel.

Smith, Peter (Lorina) 1 ch farmer O 40a 2h 2c R2 Middleton No Sh 26.

Smith, P. J. (Margaret) 3 ch carpenter Clinton St Saint Louis B tel.

SMITH, RALPH (Flora) farmer O 41a T 80a 5h 13c R1 Ithaca New 43 B tel.

SMITH, REX farmer R1 Perrinton Ful 89 Ind tel.

Smith, Robert farming O 16a 3h R1 Merrill La Fyt 52.

Smith, Roland B. farmer R2 Ithaca New 60 B tel.

Smith, Ruth student S Maple St Saint Louis.

SMITH, SAMUEL (Jennie) 3 ch farmer O 120a 3h 2c R1 Sumner Nw Hn 31.

Smith, Samuel (Sadie) 4 ch laborer S Maple St Saint Louis.

SMITH, SEAMAN W. (Eliza) 1 ch mason & farmer Riverside St Saint Louis Ind tel.

SMITH, SHERMAN L. (Nettie) 1 ch O 40a 2h 3c R5 Elsie Elb 93 Ind tel.

Smith, Thomas (Lois) 2 ch farmer O 160a 8h 7c R2 Wheeler La Fyt 83 B tel.

Smith, Thos. J. (Sally E.) farming O 80a 2h 6c R1 Alma Arc 42.

Smith, Vet. (Jennie) 2 ch mason East St Saint Louis Ind tel.

SMITH, VICTOR (Kittie L.) 7 ch farming T 60a 2h 4c R3 Alma Emer 42 Ind tel.

Smith, Wallace (Boneita) 2 ch chiropractic O H&L R3 Saint Louis Pn Rv 57.

Beans, Grain, Hay, Clover Seed

Premium Patent, Ideal, Royal Flour

ITHACA ROLLER MILLS :: ITHACA, MICHIGAN

Smith, Wallace B. (Mabel) 4 ch laborer Pine St Saint Louis.
Smith, Walter F. (Gertrude) 3 ch day laborer T H&L Saint Louis Pn Rv 57.
Smith, Washington (Elma) 6 ch laborer O 2a H&L 1h Perrinton Ful.
SMITH, WESLEY (Clara) 4 ch farmer T 80a 4h 6c R2 Alma Sev 57.
SMITH, WESLEY (Melissa) 2 ch farmer O 40a R2 Bannister Elb 94 Ind tel.
Smith, William (Ida) 4 ch farmer O 42a 3h 7c R4 Ithaca Ham 8 B tel.
Smith, William (Velma) farmer O 80a 2h 7c Elm Hall Sum Vil.
Smith, William H. (Maggie) 1 ch farmer T 40a 2h 2c R2 Middleton No Sh 26.
Smith, William H. (Mary E.) 1 ch farmer O 80a 6c R1 Northstar No Str 55.
Smith, William H. H. (Helen) 4 ch farming & tile making O 120a 10h 3c R3 Saint Louis Pn Rv 57 Ind tel.
SMITH, WILLIAM M. (Bertha) 5 ch farmer O 40a 2h 1c R1 Sumner Nw Hn 77.
Smith, William N. (Sarah Jane) minister T H&L 1h R4 Ithaca No Str 21.
Smith, Willie laborer S Maple St Saint Louis.
Smith, W. C. (Ada) 5 ch mason East St Saint Louis B tel.
Smith, W. B. (Rebecca) 9 ch S Maple St Saint Louis Ind tel.
Smith, W. O. (Maude) 6 ch farmer T 70a 3h 5c R2 Wheeler Whe 87 B tel.
SNEDECOR, A. W. R3 Ithaca.
SNEDECOR, DON C. (Sarah B.) farming T 80a 4h 8c R3 Ithaca Emer 91 Ind tel.
Snedeker, Curtis G. (Wilhelmina) 3 ch farming O 80a 2h 12c R4 Alma Arc 36 Ind tel.
Snell, Geo. (Lillie) 5 ch farmer O 50a 2h 3c R1 Wheeler Whe 45.
Snellenberger, Fred (Lulu) 3 ch laborer T H&L Fifth St Breckenridge.
SNIDER, ALFRED (Jennie) 6 ch farmer O 80a 4h 8c Pompeii Ful 57 Ind tel.
SNIDER, DUANE D. school teacher Pompeii Ful 57 Ind tel.
SNIDER, HOMER H. (B. L.) genl store Main St Northstar Ind tel. See adv.
Snider, H. H. merchant N Centre St Northstar Ind tel.
Snider, J. (Sarah) laborer O H&L Pompeii.
SNIDER, LATHA student Pompeii Ful 57 Ind tel.
Snider, Rea bookkeeper Pompeii Ful 57 Ind tel.
Snider, Rex. A. school teacher Pompeii Ful 57 Ind tel.
Snook, E. H. (Anna) 1 ch railroad employee North St Saint Louis.
Snook, Jacob (Lizzie) 2 ch farmer O 40a 2h 1c R5 Saint Louis Beth 12.
Snook, Sidney S. (Lillian) 3 ch Main St Saint Louis.
Snow, Frank (Lizzie) 1 ch farmer O 50a 4h 3c R1 Merrill La Fyt 48.
Snow, James (Olive) 1 ch farmer O 40a 2h 2c R2 Wheeler La Fyt 28.
Snow, J. C. (Jessie) farming (Columbia Wyandotte chickens) O 20a 3h 4c R2 Wheeler La Fyt 28.
Snyder, Abe (Nancy) 2 ch farmer T 50a 1h R2 Sumner Sum 62.
Snyder, A. N. (Valeria) 1 ch painter & mason S Maple St Saint Louis B tel.
SNYDER, BERT (Agnes) 4 ch farming & mason T 95a 4h 2c R4 Alma Sum 58.
Snyder, Charles (Clarissa) 1 ch farming T 62a 3h 2c R4 Ithaca Emer 67 Ind tel.
SNYDER, CHARLES H. (Iva May) 2 ch farmer T 140a 3h 2c R4 Alma Sum 60.
SNYDER, CHARLES P. (Mary) 7 ch farmer O 80a 6h 13c R2 Carson City No Sh 75.
Snyder, Dan (Mariette) 1 ch farmer O 80a 2h 6c R1 Wheeler La Fyt 21 Ind tel.
Snyder, Edwin F. (Bertha) 1 ch farmer O 82a 3h 5c R3 Saint Louis Pn Rv 52.
Snyder, George (Ora) farmer 1h 1c R4 Breckenridge Whe 6 Ind tel.
Snyder, George W. farmer R1 Maple Rapids No Sh 88 Ind tel.
Snyder, Henry C. (Bertha B.) 2 ch farmer O 40a 3h 2c R1 Breckenridge Whe 36.
Snyder, Jacob (Frances J.) 4 ch farming T 82a 1h R3 Saint Louis Pn Rv 52.
Snyder, John H. (Addie) 5 ch farmer O 180a 8h 4c R2 Carson City No Sh 69 Ind tel.
Snyder, Lillian R1 Breckenridge Whe 36.
Snyder, Mrs. Mercy ret O 20a 1h 3c R2 Bannister Elb 90.
SNYDER, RAY C. (Daisy V.) 3 ch farmer T 80a 2h 3c R4 Saint Louis Beth 58 B tel.
Snyder, Sarah 6 ch 1c R4 Alma Sum 58.
Snyder, Theodore (Anthunett) ret Deleware St Saint Louis.
SNYDER, WALTER (Nellie) 2 ch farming T 80a 6h 15c R3 Saint Louis Pn Rv 24 Ind tel.

Snyder, William (Ida) 7 ch laborer O H&L Chestnut St Breckenridge.

SNYDER, WILLIAM (Lillian) 7 ch farmer O 80a 1h 3c R4 Saint Louis Beth 58 B tel.

Snyder, Wm. P. woodworker O 2a R3 Alma Emer 44.

Socias, Ed laborer R1 Ashley Wash 23 Ind tel.

Soens, Henry (Oleda) 1 ch farmer T 37a 2h 4c R2 Northstar No Str 47.

Somers, Clayton (Susie) 2 ch O 200a 7h 29c R1 Bannister Elb 77 Ind tel.

Sommerville, Miss Cecile E Center St Ithaca Ind tel.

Sommerville, Edith E Center St Ithaca Ind tel.

Sommerville, Nellie E Center St Ithaca Ind tel.

Sommerville, T. S. (Emma) 3 ch ret farmer E Center St Ithaca Ind tel.

Sorrell, E. (Ethel) 2 ch carpenter O H&L Middleton Ful 39.

SOULE, CARL F. (Daisy) 1 ch farming T 40a 3h 1c R1 Saint Louis Emer 31 B tel.

Soule, Clay (Margaret) 1 ch farming O 40a 2h 3c R3 Alma Emer 14 B tel.

Soule, Glenn L. farmer T 40a 2h 2c R1 Saint Louis Beth 114 B tel.

SOULE, J. E. (Delia) 2 ch farmer O 40a 1h 2c R4 Saint Louis Beth 83.

Soule, Wilfred (Emma) 2 ch farmer T 80a 2h 5c R1 Saint Louis Emer 33 B tel.

Soule, Zoa R1 Saint Louis Beth 114 B tel.

SOUTHWORTH, LYMAN (Cora) 10 ch cemetery employee T H&L 1c R1 Sumner Nw Hn 52.

SOWER, W. H. (Sarah E.) 4 ch farmer O 100a 1h 6c R2 Middleton No Sh 19 Ind tel.

SOWLE, JOHN (Pearl) 2 ch farmer O 50a 2h 9c R6 Ithaca Ith 13 Ind tel.

SOWLE, MABEL teacher bds R6 Ithaca Ith 13 Ind tel.

SPAD, CORA R1 Riverdale.

Spangler, Roy M. farmer O 60a 7h 1c R1 Merrill La Fyt 28.

Sparks, A. C. (Mary) farmer T 120a 2h 2c R6 Ithaca Ful 18 Ind tel.

Sparks, H. E. (Anna) farmer T 120a 2h 5c R6 Ithaca Ful 18 Ind tel.

SPAULDING, CHAS. E. (Eva) farming & blacksmith O 40a 4h 1c 231 Prospect St Alma B & Ind tels.

Spaulding, Simeon A. (Marguerite) 2 ch farmer O 80a 4h 13c R1 Merrill La Fyt 27 B tel.

Spayed, Walter (Cora) 1 ch farmer O 40a T 108a 8h 5c R1 Riverdale Sev 29.

Spear, Alfred H. (Edith) 3 ch clerk Newark St Ithaca Ind tel.

Spear, Mrs. Mary 1 ch W Ithaca St Ithaca.

Spears, De Witt farmer T 80a 3h R3 Alma Emer 44 B tel.

Spears, Elizabeth farmer O 80a 4h R3 Alma Emer 44 B tel.

Spencer, Chas. farmer O 70a 2h R5 Ithaca Emer 61.

SPENCER, TRUMAN A. (Esther) 6 ch farmer T 100a 2h Sumner Sum 77.

Sperry, John J. (Sarah) 3 ch farming O 80a 3h 3c R3 Breckenridge La Fyt 39.

Spidel, George F. (Cora May) 6 ch farmer O 100a 4h 6c R4 Ithaca No Str 18 Ind tel.

Good Hogs Deserve Good Pens.

Spidel, Vico farmer bds R4 Ithaca No Str 18 Ind tel.
Spiece, Ben ret farmer T Middleton Ful 39.
SPIECE, CHARLES (Loderna) 2 ch ret farmer & carpenter O 2½a H&L Middleton Ful 39 B tel.
Spiece, Daniel 1 ch farmer O 80a 2h 2c R2 Middleton No Sh 20 B tel.
Spiece, Floyd (Della) 4 ch farmer T 80a 2h 2c R2 Middleton No Sh 53.
SPIECE, GLENN (Vera) 2 ch farmer O 5a 1h 1c R2 Middleton No Sh 52.
Spiece, Lon (Iva) printer Union St Ithaca.
Spiece, Robert (Alice) 4 ch farmer O 80a 1h 4c R2 Middleton No Sh 53 B tel.
SPIECE, SOLOMON (Lydia) 2 ch farmer O 40a 2h 3c R2 Middleton No Sh 52 B tel.
Spiece, Mrs. Vern. O H&L Middleton Ful 38.
Spiece, Verne (Jessie) 1 ch teamster O H&L 2h Middleton Ful 38.
Spooner, Carleton E. student North St Ithaca.
Spooner, Mrs. George 1 ch farmer O 50a 1c R1 Ashley No Str 87 Ind tel.
Spooner, Walter A. (Belle) 4 ch patent medicines North St Ithaca.
Spore, A. J. (Hattie A.) farming O 31a 2h 5c R4 Ithaca Ham 5.
Sprague, A. A. (Noma B.) 2 ch druggist Pine River St Ithaca Ind tel.
Sprague, Chas. S. (Amanda) 5 ch farmer O 1½a R6 Ithaca No Str 92.
Sprague, Edward Polk (Harriett) 2 ch farmer O 40a 2h 3c R6 Ithaca No Str 93 Ind tel.
Sprague, E. A. (Cora) 1 ch farmer O 40a 3h 6c R2 Middleton No Sh 17 Ind tel.
Sprague, Isabelle farmer O 40a R1 Pompeii Wash 73 Ind tel.
Sprague, Jay farmer T 120a 6h 5c R5 Alma Pn Rv 11 Ind tel.
Sprague, John (Mary) farmer O 60a T 40a 5h 14c R1 Pompeii Wash 73 Ind tel.
Sprague, Wm. T. 6 ch farming O 40a 6h 5c R5 Alma Pn Rv 11 Ind tel.
Springer, Geo. (Rilla) 1 ch carpenter O H&L Middleton Ful 39.
Springsteen, Lon A. (Juanita) 4 ch engineer North St Ithaca.
Spurgeon, Charles (Flora) 2 ch farmer O 80a 5h 7c R4 Ithaca No Str 8 Ind tel.
Spurgeon, S. M. (Nellie) farmer O 60a 4h 7c R2 Ithaca Ful 15 Ind tel.
Spurgeon, Willard (Gladys) 1 ch farmer (breeder O I C swine) O 40a 6h 3c R2 Ithaca New 75 B tel.
SQUIRE, DELBERT A. (Mae) 2 ch farmer O 80a 3h 6c R1 Ithaca Nw Hn 29 Ind tel.
SQUIRES, HUGH Wheeler elevator O H&3Lots Wheeler.
SQUIRES, JOHN Wheeler.
Srodes, Mrs. E. M. 4 ch S St Johns St Ithaca Ind tel.
Srodes, Malcolm Ebert student S St Johns St Ithaca Ind tel.
Stacey, Elsworth laborer Maple St Ithaca.
Stacey, Harriet N Maple St Ithaca.
Stacey, William B. (Minnie) farmer O 182a 6h 10c R1 Riverdale Sev 31.
Stacy, A. E. (Myrtle) 3 ch farming O 50a 4h 8c R3 Alma Emer 14 B tel.
Stacy, Bert (Lida) carpenter North St Ithaca Ind tel.
Stacy, Fred (Rena) 2 ch farming O 40a 3h 5c R5 Ithaca Emer 72 Ind tel.
STADLBERGER, HENRY (Louise) 1 ch farming O 40a 3h 3c R1 Alma Arc 66.
Stafford, Allen J. (Edith) 2 ch farmer O 140a 5h 27c R2 Sumner Sum 79 B tel.
STAFFORD, CHAS. E. (Lillian) 1 ch farmer T 154a 5h 9c R1 Ashley Wash 18 Ind tel.
Stafford, Jay (Izora) 1 ch laborer Saginaw St Saint Louis B tel.
STAFFORD, MARIA R. student R1 Ashley Wash 18 Ind tel.
STAHL, CLARE R3 Saint Louis.
Stahl, Dewey (Bernice) 1 ch farming T 1h R3 Ithaca Emer 73.
STAHL, ELMER (Melvina) farming O 40a 2h 7c R5 Ithaca Emer 45.
Stahl, F. M. (Ella) farmer O 60a 3h 12c R2 Northstar No Str 10 Ind tel.
Stahl, Geo. (Elizabeth) ret Prospect St Saint Louis Ind tel.
Stahl, Henry (Laney) 6 ch farmer O 80a 3h 5c R4 Ithaca No Str 21 Ind tel.
STAHL, ROBT. (Nina) 4 ch farming T 120a 5h 6c R3 Ithaca Emer 52 Ind tel.
Stahl, William (Christian) 2 ch Maple St Ithaca Ind tel.
STAHL, WM. G. (Mae) 2 ch farming O 50a 5h 5c R5 Ithaca Emer 70 Ind tel.
Stake, Christina 3 ch R1 Wheeler Whe 26.
Stake, Clara R1 Wheeler Whe 26.
Stake, John farmer O 100a 5h 2c R1 Wheeler Whe 26.

Staley, John A. (Edna B.) 2 ch farmer O 120a 5h 14c R2 Middleton No Sh 55 B tel.
Stambaugh, George W. (Sarah) 1 ch farmer O 40a 1h 3c R1 Elm Hall Sum 41.
Stambesky, Eddie (Fannie) 8 ch T 80a 2h 2c R2 Ashley Ham 82.
Stamps, James M. (Julia E.) farmer 70a 7h 7c R1 Perrinton Ful 45.
Stanbaugh, O. I. (S.) 2 ch laborer Olive St Saint Louis Ind tel.
Standish, William (Eliza) ret R1 Sumner Nw Hn 35.
Stannick, Lewis (Rua) 6 ch farming T 40a 3h R4 Ithaca Ham 4.
Stanton, Erney (Charlotte) 8 ch salvage Republic truck O 5a R1 Alma Arc 63.
Stanton, J. L. (Gladys) 3 ch laborer Pine River St Ithaca.
Stanton, Wm. farmer R1 Middleton Nw Hn 56.
Stanton, Wm. A. (May) 3 ch farmer O 45a T 75a 3h 5c R6 Ithaca No Str 40.
Starkey, James (Minnie) 5 ch laborer 1h 1c R2 Sumner Sum 97
Starry, Charley barber Franklyn St Saint Louis.
Starry, May employee in tailor shop Franklyn St Saint Louis.
Starry, Mrs. Nettie 2 ch Franklyn St Saint Louis.
Stead, Elmer (Jennie) 1 ch farmer O 80a 2h 9c R1 Perrinton Ful 92 Ind tel.
Stead, Irving H. 1 ch farming O 105a 5h 6c R4 Ithaca Emer 87.
Stearns, Horatio N. (Etta J.) 4 ch O H&L Sumner.
Stearns, J. D. farmer O 20a T 40a 4h R1 Northstar No Str 48.
Stedman, Marvin (Viola) 3 ch farming O 80a 4h 5c R1 Northstar Ham 36 Ind tel.
Stedman, Wm. H. 3 ch farmer O 80a 2h 4c R1 Ashley No Str 82 Ind tel.
Stedman, W. A. (Maude J.) 3 ch farmer T 80a 3h 5c R1 Ashley No Str 82 Ind tel.
Steel, James M. (Ida) 3 ch farmer O 119a R2 Elwell Sev 25 B tel.
Steele, F. C. (Flora) 5 ch laborer Washington St Saint Louis.
Steele, M. E. (Blanche) carpenter Prospect St Saint Louis.
Steere, Ben (Helen) 2 ch merchant O H&L Bannister Elb 81 Ind tel.
Stefanck, Steve (Annie) 2 ch farmer O 40a 2h 2c R2 Bannister Elb 76.
Stehlik, Annie student R1 Bannister Elb 57.
Stehlik, Frank, Jr. farmer R2 Bannister Wash 79.
Stehlik, Frank, Sr. (Antonia) 3 ch farmer O 60a 3h 6c R2 Bannister Wash 79.
Stehlik, James (Annie) 2 ch farmer O 80a 3h 2c R2 Ashley Elb 48.
Stehlik, Joe, Jr. student R1 Bannister Elb 57.
Stehlik, Joe, Sr. (Helen) 7 ch farmer O 80a 3h 7c R1 Bannister Elb 57.
Stelle, Loyal (Edna) laborer Prospect St Saint Louis.
Stenad, Chas. (Theresa) 2 ch farmer T 80a 3h 6c R2 Ashley Elb 64.
Stephens, Grover R3 Saint Louis.
Sterling, C. (Lulu) farmer T 40a R3 Breckenridge Beth 110.
Steurn, Peter (Lizzie) 2 ch farmer O 60a 2h 6c R3 Carson City Nw Hn 114.
Stevens, Ambrose C. (Mina A.) 5 ch farmer O 80a 2h R2 Ashley Elb 7.
Stevens, Celia student R2 Ashley Elb 7 Ind tel.
Stevens, Clell farmer R11 St Johns Wash 91 Ind tel.
Stevens, Don blacksmith R1 Carson City Nw Hn 84 Ind tel.
Stevens, Fred (Ada) 3 ch traveling salesman O 80a H&L cor Third & Chestnut Sts Breckenridge B tel.
Stevens, Geo. (Rosie) 5 ch farmer T 80a 5h 5c R11 St Johns Wash 91 Ind tel.
Stevens, Harry laborer Third & Chestnut Sts Breckenridge B tel.
Stevens, James (Maud) 4 ch farmer O 80a 2h 5c R2 Sumner Sum 87.
Stevens, James M. (Clara E.) 2 ch gardener O H&L 1h 1c Sumner.
Stevens, Lewis (Florence) stock buyer O H&L 1h Third St Breckenridge B & Ind tels.
Stevens, Mildred telephone operator Main St Ithaca.
Stevens, M. A. (Edith) 3 ch lawyer, justice of peace Franklyn St Saint Louis Ind tel.
Stevens, Ruth student R11 St Johns Wash 91 Ind tel.
Stevens, Thelma student Third & Chestnut Sts Breckenridge Whe B tel.
Stevenson, C. A. (Viva) 2 ch butcher Lincoln St Saint Louis.
Stevenson, Daniel H. (Matilda) 6 ch farmer O H&L T H&L 1h R6 Ithaca New 24.
Stevenson, David (Lelia) 13 ch farmer & tile mfg O 160a 7h 18c R3 Ashley Wash 53.

Stevenson, J. B. (Myrtle) 1 ch farmer & thresher 2c R3 Ashley Wash 53 Ind tel.

Stevenson, R. B. (Birdie) 3 ch tile mfg R3 Ashley Wash 53 Ind tel.

STEVENSON, T. F. (Ethel) 8 ch farmer & thresher 2c R3 Ashley Wash 53 Ind tel.

Stewart, Alex. (Aletha) meat dealer O H&L Third & Chestnut Sts Breckenridge B & Ind tels.

Stewart, Alexander (Viola) farmer O 60a 2h 4c R5 Saint Louis Beth 57.

Stewart, C. H. (Lela) 7 ch farmer O 40a 3h 5c R6 Ithaca No Str 92.

STEWART, DELAVAN F. (Jennie E.) 2 ch ret O 120a 4h 14c R2 Bannister Elb 86 Ind tel.

Stewart, Earl D. (Mabel J.) 1 ch farmer T 120a 4h 14c R2 Bannister Elb 86 Ind tel.

Stewart, Ezzie clerk Center St Saint Louis Ind tel.

Stewart, John (Edna) 2 ch farmer O 40a 4h 2c R4 Saint Louis Beth 56 B tel.

Stewart, John (Vinnie) 1 ch laborer Center St Saint Louis Ind tel.

Stewart, Martha 8 ch R4 Saint Louis Beth 56 B tel.

Stewart, Ruby Prospect St Saint Louis.

Stewart, Will (Edith) 1 ch farmer O 40a H&L 2h First St Breckenridge Ind tel.

Stine, Alva J. (May) 1 ch farmer T 80a R1 Ashley Wash 33 Ind tel.

Stine, Arthur E. (Mamie) 2 ch farmer O 80a 6 mules 18c R1 Ashley No Str 87 Ind tel.

STINE, DAVE (Mary C.) 5 ch farmer O 80a 4h 12c R6 Ithaca No Str 91 Ind tel.

Stinebower, Geo. A. (Katherine) farmer O 40a 1h 1c Bannister Elb 98.

STINEBOWER, JESSE A. (Ella) 2 ch farmer 80a 2h 17c R1 Bannister Elb 100 Ind tel.

STOCKWELL, DELEVAN (Tryphena) 7 ch farmer O 40a 2h 2c R1 Northstar No Str 55.

STOCKWELL, HOBART C. 512 Bridge Ave Alma.

Stockwell, Link farmer Northstar.

STOFFS, CLAUDE C. farmer T 80a R1 Sumner Nw Hn 35 Ind tel.

STOFFS, JOHN (Mariette E.) 4 ch teacher & farmer O 80a 4h 1c R1 Sumner Nw Hn 35 Ind tel.

Stoffs, Vernon (Tracey B.) 2 ch barber O H&L 1c Sumner Ind tel.

Stom, Samuel gardening bds R1 Pompeii No Str 95.

Stonach, Adam (Maggie) 1 ch painter East St Saint Louis B tel.

Stonach, Arthur painter East St Saint Louis B tel.

Stone, Amon (Eliza) farmer O 80a 4h 6c Perrinton Ful 35.

STONE, ASHLEY C. (Marjorie) 3 ch farming O 12½a T 27½a 3h 3c R4 Ithaca Emer 65.

Stone, A. (Eliza) farmer O 40a 4h 4c Perrinton Ful.

STONE, E. (Ida) 5 ch farmer O 60a 6h 4c R3 Wheeler Whe 39 Union tel.

STONE, GEORGE P. attorney Ithaca. See adv.

Stone, Stanley S. (Bernice) 3 ch farming T 40a 4h 10c R5 Ithaca Emer 66 Ind tel.

STONEBROOK, BERT (Mae) 2 ch gen store 1h 1c R2 Middleton No Sh 50 & 51 B & Ind tels.

Stonebrook, Harley M. (Effie) 1 ch clerk N Elm St Ithaca.

STONEBROOK, J. H. (Ellen) 3 ch farmer O 80a 1h 6c R1 Perrinton No Sh 60 B tel.

Stonebrook, Michael (Mary J.) 2 ch farmer O 110a 1h 2c R1 Perrinton No Sh 59 B tel.

Stonebrook, Roy (Flora) storekeeper R2 Middleton No Sh 61.

STONEBROOK, ROY (Flora) genl store T H&L 1h 1c R2 Middleton No Sh 60 B tel.

Stonebrook, William A. (Celeste C.) 1 ch farmer O 50a 1h 4c R1 Perrinton No Sh 83 B tel.

Stonebrook, W. Cecil farmer T 50a 2h 1c R1 Perrinton No Sh 83 B tel.

Stoneman, Fred farmer R1 Pompeii Wash 41 Ind tel.

STONEMAN, GEO. (Sadie) 3 ch farmer O 320a 7h 9c R2 Ashley Elb 26 Ind tel.

STONEMAN, GRANT W. farmer T 160a 5h 24c R1 Pompeii Wash 41 Ind tel.

STONEMAN, JOHN E. farmer R2 Ashley Elb 26 Ind tel.

STONEMAN, MILDRED student R1 Pompeii Wash 41 Ind tel.

STONEMAN, OLIVE student R2 Ashley Elb 26 Ind tel.

Stoneman, Roland farmer R1 Pompeii Wash 41 Ind tel.

Stoneman, Wm. H. (Etta) 4 ch O 160a R1 Pompeii Wash 41.

Stoner, Claude farmer R2 Ashley Elb 42 Ind tel.

Stoner, Clyde (Iris) carpenter T H&L R11 St Johns Wash 89 Ind tel.

Stoner, Harry farmer T 40a 2h 3c Perrinton Ful.

STONER, JACOB farmer O 40a R2 Ashley Elb 42 Ind tel.
STONER, JAMES 1 ch farmer O 40a 2h 10c R2 Ashley Elb 42 Ind tel.
STONER, JOHN O 40a R2 Ashley Elb 42 Ind tel.
Stoner, Otis O. (Ada) 6 ch millwright St Johns St Ithaca.
Stoner Mrs. Rebecca 1 ch T 1c Perrinton.
Stonerock, Harrison (Mary) laborer Tyrell St Saint Louis.
Storey, Geo. (Mary) 6 ch farmer O 60a 2c R2 Wheeler Whe 85.
Storey, Margaret R2 Wheeler Whe 85.
Storner, Mrs. W. farmer O 20a R4 Ithaca Ham 8.
Story, Frank (Hazle) farmer O 40a 4h 3c R2 Wheeler Whe 102.
STORY, JOHN (Della) farmer thresher O 40a 3h 2c Wheeler Whe 67.
Story, William (Hattie) 5 ch farmer O 160a 7h 19c R2 Breckenridge Whe 106 B tel.
Stoudinger, Fred L. (Alice S.) 3 ch farming T 80a 5h 7c R4 Ithaca Ham 2.
Stoughton, Guy (Ettie) 1 ch farmer O 1a T 30a 2h 2c R1 Sumner Nw Hn 38.
STOVALL, C. G. (Minnie) 1 ch farmer O 80a 4h 9c R1 Saint Louis Beth 115.
Stover, Herman (Lenora) 2 ch farming O 76a 2h 7c R3 Alma Beth 81 Ind tel.
Stow, Mrs. E. H. O H&L Pompeii.
Stowe, Alberta Ashley Ind tel.
STOWE, BERT E. (Florence) 2 ch farmer (agent for Rawleigh Medicine Co.) 100a 2h 4c Ashley Ind tel.
STOWE, CLAUDE (Esther) farmer O 40a 5h 4c R1 Merrill Whe 91 Ind tel.
Strack, Benjamin F. (Mabel L.) 3 ch farming T 74a 6h 4c R1 Elwell Sum 20.
Strack, Theodore (Amelia) 9 ch farmer O 75a 6h 10c R1 Elwell Sum 21.
STRAIGHT, CLYDE (Ethelene) 3 ch farmer T 80a 4h 15c R3 Carson City No Sh 2 Ind tel.
Strang, Leon (Pearl) 3 ch laborer O H&L 1c Sumner.
Strayer, Lawrence H. thresher O 40a Elm Hall.
Street, Amos (Anna) 2 ch stonemason E Center St Ithaca Ind tel.
Street, Anthony farmer O 40a 2c R1 Northstar Ham 38.
STREET, CARL (Mary) truck gardener 1h Wheeler Whe B & Ind tels.
STREET, ETHEL Wheeler Whe B & Ind tels.
STREET, E. L. (Florence) 2 ch M. D. O 7a 2h 1c Wheeler Whe B & Ind tels.
STREET, FLOYD (Katie) 6 ch farming & mason O 120a 10h 8c R3 Ithaca Emer 73 Ind tel.
Street, Frank (Mary) 5 ch farmer O 40a 2h 1c R2 Northstar No Str 56.
STREET, ORVIN (Gladys) farming T 200a 10h 9c R3 Ithaca Emer 73 Ind tel.
STREETER, GEO. L. (Lizzie) 3 ch farmer O 80a 3h 4c R1 Bannister Elb 77 Ind tel.
STREETER, SHERB D. (Mary) 3 ch farmer T 44a 2h 1c R4 Saint Louis Beth 85.
Strickland, Warren (Hannah) 3 ch farmer O 80a 3h 2c R2 Sumner Sum 101.
Strong, Dennis (Velma) 2 ch farmer Olive St Saint Louis.
STRONG, EVERETT (Eva) 1 ch farmer T 80a 3h 9c R3 Ashley Wash 95 Ind tel.
Strong, J. F. (Rachel M.) carpenter Olive St Saint Louis.
Strong, Purl 1 ch ret Olive St Saint Louis.
Strong, Purl B. (Elizabeth) 1 ch laborer Olive St Saint Louis Ind tel.
Strong, Terry R. (Oral) 2 ch farmer O 80a 4h 4c R6 Ithaca No Str 67 Ind tel.
Stross, Mrs. Margaret Pine River St Ithaca.
Strouse, Adam (Isabelle) 1 ch laborer Pine River St Ithaca.
Strouse, Alva (Margaret) farmer O 50a 2h 3c R6 Ithaca New 26.
Strouse, Alvin (Alta) 2 ch farmer T 80a 3h R2 Ithaca New 76.
Strouse, George F. (Melva) 3 ch farmer T 80a 4h 3c R3 Ithaca No Str 27 Ind tel.
Strouse, Grace Forest St Ithaca Ind tel.
Strouse, James H. (Mary) ret farmer Maple St Ithaca.
Strouse, John E. (Emma) 4 ch farmer O 39½a 3h 2c R2 Ithaca New 75.
Strouse, Joseph W. (Jennie) 2 ch laborer N Elm St Ithaca.
Strouse, Lucile Forest St Ithaca Ind tel.
Strouse, Nettie 1 ch O 1a Forest Hill Pn Rv 29.
Strouse, Orrin laborer N Elm St Ithaca.
Strouse, Park K. (Sophronia) 3 ch farmer O 120a 11h 16c R2 Wheeler La Fyt 72 Ind tel.
Strouse, Willard driver Forest St Ithaca Ind tel.

STROUSE, WM. (Cecil) 3 ch farming T 120a 4h 14c R2 Saint Louis Beth 52 Ind tel.
Strubel, J. F. (Mary) mason T Middleton Ful 39.
STRUBLE, ED (Maud) 1 ch farming O 80a 2h 10c R7 Ithaca Arc 88 B tel.
STUDEBAKER, ALONZO (Fannie) farming T 40a 2h 1c R1 Alma Arc 45.
STUDENY, EMANUEL (Rosa) 5 ch farmer O 100a 2h 3c R2 Ashley Elb 43.
STUDENY, ROSA student R2 Ashley Elb 43.
Studt, Albert (Georgiana) 3 ch farmer T 80a 2h 1c R1 Ashley Wash 19 Ind tel.
Studt, Frank farmer T 40a R1 Ashley Wash 18 Ind tel.
STUR, JOHN (Mary) 1 ch farmer (beet contractor) O H&L R5 Ithaca Emer 77.
Sturdavant, Leo. (Jessie) 2 ch farmer T 444a R1 Ithaca New 43.
Sturgis, Fred (Cora D.) 3 ch farmer O 80a 7h 13c R2 Perrinton Ful 90 Ind tel.
Stuyverson, W. L. (Mabel) foreman Giddings & Saginaw Sts Saint Louis.
Sullivan, D. Ross farming 2h R2 Alma Pn Rv 97 Ind tel.
SULLIVAN, WM. C. (Kate) 2 ch farming stock & sheep breeder O 160a 9h 15c R2 Alma Pn Rv 38 B & Ind tels.
Sulzburys, Bert (Olive) 2 ch O H&L Perrinton.
Summers, Byron (Bessie) 6 ch stage driver O 53a 2h 3c Sumner Sum 75.
Summerscales, Henry (Elizabeth) 2 ch ret Prospect St Saint Louis B tel.
Surdavant, William H. (Isabella) carpenter O 13a 1h R1 Riverdale Sum 4.
Surdorf, John (Genevieve) 1 ch farmer T 80a 5h 4c R4 Saint Louis Beth 91 B tel.
SURIK, DOMINEK (Anna) 3 ch farmer T 40a 4h 6c R2 Bannister Elb 86.
SURIK, JOHN 5 ch R2 Bannister Elb 86.
SUSCLORF, JOHN R4 Saint Louis.
Sutfin, Charley R1 Wheeler Whe Ind tel.
Sutfin, E. A. (Prudie) 1 ch farmer O 42a R2 Breckenridge Whe 105.
Sutfin, Perry W. (Delia Ann) 3 ch farming O 40a 2h 3c R1 Saint Louis Emer 35.
Sutphen, Richard (Eliza) 2 ch ret O 80a T H&L 1h Bannister Elb 82.
Sutphin, Clinton 3 ch farmer O 20a R1 Breckenridge Whe 70 Union tel.
Sutphin, E. (Elizabeth) 2 ch ret Washington St Saint Louis Ind tel.
Svoboda, Frank (Mary) 5 ch farmer O 44a 2h 2c R3 Wheeler Whe 7.
Svoboda, Mary R3 Wheeler Whe 7.
SWAN, ELMER E. (Vivian) farming T 140a 5h 16c R7 Ithaca Arc 52 B tel.
Swarthout, Spencer (Florence) 7 ch farmer O 20a 2h R2 Wheeler Whe 102.
SWARTHOUT, VERN (Mary) 7 ch farmer O 40a 5h 4c R1 Wheeler Whe 48½.
Swartzmiller, Russell (Lizzie) 2 ch clerk Northstar No Str.
Swayze, Chris O 40a 1h 1c R2 Breckenridge La Fyt 7 Ind tel.
Sweeney, Fred (Emma) farmer & mail carrier T H&L R4 Alma Arc 3.
SWEET, BERT (May) 1 ch farmer T 67a 4h 4c R2 Sumner Sum 87.
Swift, Ed. (Lizzie) 5 ch laborer Arcada St Ithaca.
Swift, Fred Clyde (Mabel) 2 ch farmer T 95a 2h 4c R2 Northstar No Str 56.
SWIFT, WM. M. 2 ch farmer 2h 7c R2 Northstar No Str 56.
Swigouts, Clyde (Viola) 2 ch laborer East St Saint Louis.
SWISHER, G. M. (Mary Ellen) 12 ch farmer (drain contractor) O 5a 2h R3 Breckenridge Beth 108.
SWISHER, VERA R3 Breckenridge Beth 108.
Swope, Barney (Mary) ret farmer O 320a H&L 12h 5c Wheeler.
Swope, Frank (Jennie) 1 ch farmer O 40a 2h 5c R1 Wheeler Whe 44.
Swope, John (May) farmer O 40a 3h 2c R2 Breckenridge Whe 108 B tel.
Swope, Will farmer O 160a 3h R3 Wheeler Whe 24.
Swope, Wm. E. (Helen) 2 ch manager of Riverdale elevator O H&L Riverdale B & Ind tels.
Sworthwood, M. W. (Ida) 6 ch farmer O 120a 6h 4c R1 Perrinton Ful 71 Ind tel.
Sykes, S. M. (Hulda) 2 ch farmer O 40a 2h 4c R7 Ithaca New 13.
Taft, George W. (Nora) 2 ch farmer O 20a 2h 3c Main St Elwell.
Taft, Harry (Margaret) 2 ch laborer O H&L 1c Elwell.
Taft, Stephen W. (Ida J.) 6 ch mason & farmer O 5a 2c Riverdale.
TAFT, WILLIAM R. (Meda) laborer T H&L R2 Wheeler La Fyt 72.
Tallon, Mrs. C. A. 3 ch O H&L Riverdale.
TANIS, JOHN E. (Jennie) 1 ch gardener T 15a 1h 1c R1 Ithaca New 15.
Tanner, B. E. (Elnora) 4 ch Tyrell St Saint Louis B tel.
TANNER, B. L. (Lydia) 1 ch farmer T 40a 2h R1 Saint Louis Beth 116 B tel.

Tanner, John H. (Lucy M.) 4 ch farmer O 18a 1h 2c R1 Sumner Nw Hn 52.

Tansley, Mrs. Hepsey 5 ch T Middleton Ful 29.

Tarr, George (Gertrude) 3 ch genl merchant O R1 Merrill La Fyt 27 B & Ind tels.

Tatedhues, Hugh A. (Helen) 1 ch blacksmith Fair Ground Road Ithaca.

Taylor, Caroline Tyrell St Saint Louis Ind tel.

Taylor, Charley (Orphia) 3 ch farmer O 80a 3h 5c R1 Pompeii Ful 20.

Taylor, Charles H. (Ena 2 ch farmer O 60a R2 Alma Sev 54.

Taylor, C. R. (Libby) 2 ch laborer Washington St Saint Louis Ind tel.

Taylor, Earl J. (Mary) farmer O 40a 2h 4c R2 Shepherd Sev 14.

Taylor, George (Delilah) farmer O 40a 3h 5c R2 Alma Sev.

Taylor, George W. (Florence) 5 ch farmer T 80a 2h 5c R6 Ithaca No Str 39.

Taylor, Harry farmer bds 1h R1 Ashley No Str 82.

Taylor, Harry L. (Alice) 6 ch farmer O 80a 4h 6c R1 Ashley No Str 82.

Taylor, Henry (May) laborer North St Saint Louis.

Taylor, John (Nancy) 2 ch farmer T 140a 2h 12c R2 Perrinton Ful 63 Ind tel.

Taylor, Jos. stock buyer Tyrell St Saint Louis Ind tel.

Taylor, Pulman (Marion) farmer & merchant O 100a H&L 1h 30c Main St Elwell Ind tel.

Taylor, Rose Tyrell St Saint Louis Ind tel.

Taylor, William M. (Clara) farmer O 30a 4h 2c R3 Breckenridge La Fyt 36.

Teachman, Charlotte O. student North St Ithaca Ind el.

Teachman, Geo. E. (Julia) 7 ch potash mfgr North St Ithaca Ind tel.

Teachworth, Fred (Lennie) 5 ch farmer O 100a 6h 5c R2 Perrinton Ful 78 Ind tel.

Teachworth, Joe (Mary) 4 ch farmer O 80a 6h 11c R2 Perrinton Ful 86.

Teachworth, Rollie (Leah) 1 ch farmer R2 Perrinton Ful 86.

Teachworth, Mrs. R. Riverdale.

Teall, J. E. (Carrie) 2 ch laborer Deleware St Saint Louis Ind tel.

Teall, Leroy (Hazel) farmer T 80a 3h 1c R3 Carson City No Sh 47.

Teall, William (Sabina) 6 ch farmer O 80a 2h 13c R1 Perrinton Ful 97.

Tedhams, Chas. (Nellie) 6 ch farming O 80a 3h 6c R3 Alma Emer 35.

Tedhams, Geo. (Maud) farmer O 40a 2c R3 Alma Emer 37.

Tedrow, Frank (Rena) 2 ch farming part owner 80a 12h 34c R2 Alma Pn Rv 5 Ind tel.

Tedrow, Joseph C. (Josephine) 1 ch farming part owner 80a 12h 34c R2 Alma Pn Rv 5 Ind tel.

A Yoke of Oxen.

TEED, CECIL S. student R1 Ashley Ham 88.
Teed, C. J. (Kate) 4 ch farmer O 90a 4h 8c R1 Sumner Nw Hn 1.
TEED, JAMES M. (Violet A.) 4 ch farmer O 100a 1h 2c R1 Ithaca Nw Hn 29.
TEED, S. S. (Mellissa) 1 ch farmer O 170a 8h 10c R1 Carson City Nw Hn 112 Ind tel.
TEED, VERNON E. (Amanda) 5 ch farmer O 80a 4h R1 Ashley Ham 88.
TEED, VIRGIL O. student R1 Ashley Ham 88.
Tenny, Laura telephone operator Washington St Saint Louis Ind tel.
Tenny, Linton H. laborer Washington St Saint Louis Ind tel.
Tenny, Orzo (Alice) 7 ch insurance & lightning rod agent Washington St Saint Louis Ind tel.
Tenny, Wirt H. (Anna S.) 1 ch insurance agent Pine St Saint Louis Ind tel.
Ternek, George (Frances) farmer O 50a 2h 5c R2 Perrinton Ful 61.
TERPENING, O. W. (Louise) 2 ch farmer O 80a 3h 9c R1 Ithaca Nw Hn 56 B tel.
Terrell, Mrs. Nettie 3 ch O H&L Saginaw St Breckenridge.
Terrell, Wm. R. (Frances M.) farmer O 120a 4h 4c R1 Bannister Elb 56 Ind tel.
Terry, Byron (Jane) 5 ch farmer O 40a 6h 3c R2 Middleton No Sh 58.
Terry, Jack farmer O 40a 2h 4c R7 Ithaca Nw Hn 19.
TERWILLIGER, L. (Mary) 8 ch farming T 50a 4h 2c R5 Alma Pn Rv 25 Ind tel.
THAYER, MRS. C. M. propr Thayer Hotel O H&L Sterling St Ashley Ind tel. See adv.
Thayer, Harold hotel clerk Ashley.
THEW, WM. G. (Clara) 2 ch druggist Gen Del Bannister Elb 82 Ind tel. See adv.
Thissel, Mrs. John 1 ch greenhouse O H&L Breckenridge B & Ind tels.
Thomas, Beulah clerk First St Breckenridge B & Ind tels.
Thomas, Caleb A. (Emma) 4 ch farmer O 80a 5h 8c R2 Wheeler La Fyt 73 B tel.
Thomas, Calvin (Bertha) 6 ch butcher T H&L Bannister Elb 81.
Thomas, Charles (Hazel) 1 ch farmer O 40a 2h 3c R2 Wheeler La Fyt 73.
THOMAS, CLEO D. (Nettie) 6 ch mgr elevator O 2a 1c Ashley Ind tel.
THOMAS, EDGAR S. (Mary) 4 ch farming O 80a 5h 16c R2 Alma Pn Rv 7 Ind tel.
Thomas, Mrs. Emma North St Ithaca.
THOMAS, ERMA L. R2 Alma Pn Rv 7 Ind tel.
Thomas, Ethel hardware clerk First St Breckenridge B & Ind tels.
Thomas, E. A. 1 ch laborer S Maple St Saint Louis Ind tel.
Thomas, Floyd student Ithaca Ind tel.
Thomas, Frank farmer O 19½a 1h R2 Bannister Elb 68.
THOMAS, HAZEL B. R2 Alma Pn Rv 7 Ind tel.
THOMAS, HUGH E. farmer R2 Alma Pn Rv 7 Ind tel.
THOMAS, IRVING farming O 120a 3h 8c R2 Alma Pn Rv 7.
Thomas, Mary 3 ch E Center St Ithaca Ind tel.
Thomas, Nina student Ashley Ind tel.
Thomas, Peter A. (Susan) 3 ch farmer O 80a 2c R2 Bannister Elb 61 Ind tel.
THOMAS, P. C. (Viola) 4 ch hardware O 100a H&L First St Breckenridge B & Ind tels.
THOMAS, RETHA I. student R2 Alma Pn Rv 7 Ind tel.
Thomas, W. T. (Pluma) 1 ch carpenter S Maple St Saint Louis Ind tel.
Thompson, Albert (Stella) 1 ch farmer O 80a 5h 11c R2 Middleton No Sh 64.
Thompson, Albert (Hattie) laborer Prospect St Saint Louis.
Thompson, Cassius (Elizabeth) 2 ch farmer T H&L 1c R3 Breckenridge Beth 104.
THOMPSON, CHAS. E. (Mary) 1 ch farmer O 20a T 40a 3h 2c R2 Breckenridge Whe 79 Ind tel.
THOMPSON, GEO. O. (Elpheria) 1 ch farmer T 80a R1 Carson City Nw Hn 83 Ind tel.
Thompson, Mrs. George 2 ch O H&L Third St Breckenridge Ind tel.
THOMPSON, HARRY (Dany) 2 ch farmer O 60a 3h 7c R3 Carson City No Sh 65.
THOMPSON, HARVEY (Rosa) 9 ch farmer T 120a 4h 3c R1 Sumner Nw Hn 6.
Thompson, Henry farmer O 10a R2 Carson City No Sh 79.
THOMPSON, H. B. (Pearl) 1 ch jeweler & optometrist Ithaca. See adv.
Thompson, H. J. (Elsie) 3 ch teaming T 5a 2h 1c R2 Ithaca Ith 15 B tel.
Thompson, Ira E. (Nora E.) 2 ch farmer O 80a 4h 7c R2 Northstar No Str 28 Ind tel.
THOMPSON, JAMES O. farmer R1 Carson City Nw Hn 83 Ind tel.
Thompson, John E. (Anna M.) 8 ch farmer & livery O 40a 2h 1c R4 Ithaca No Str 11 Ind tel.

THOMPSON, LEWIS F. 2 ch farmer O 72a 1h 3c R5 Saint Louis Beth 53 B tel.
Thompson, Roy (Lillie) 4 ch farmer O 80a 2h 15c R2 Perrinton Ful 88.
Thompson, Warren (Bertha) 2 ch farmer O 20a 2h 1c R2 Middleton No Sh 60.
Thompson, Wilbur (Louise) mechanic Watson St Saint Louis.
Thompson, W. E. (Dore) 3 ch farmer O 60a 2h 3c R3 Ithaca No Str 32 Ind tel.
Thompson, Mrs. W. F. 1 ch W Center St Ithaca Ind tel.
Thrush, Fred farmer T 60a 3h 1c R2 Breckenridge La Fyt 4 B tel.
Thrush, Hartley R2 Breckenridge La Fyt 6.
THRUSH, JESSE (Hattie) farmer O 40a 2h R3 Alma Emer 1.
Thrush, Leroy (Minnie) 1 ch farmer O 37½a 2h 2c R2 Breckenridge La Fyt 6.
Thrush, M. G. (Emma) 6 ch farmer O 40a 4h 3c R2 Breckenridge La Fyt 6.
Thrush, Willis (Hannah) 3 ch farm laborer O 10a R3 Alma Emer 2.
Thrush, W. S. farmer O 96a 6h R2 Breckenridge La Fyt 6.
Thum, Andrew A. farmer O 80a 2h 5c R2 Bannister Elb 66.
Thum, Clarissa 4 ch Pine River St Ithaca B tel.
THUM, ERNEST (Susan) 3 ch farmer O 120a 4h 11c R1 Ithaca Nw Hn 59 B tel.
Thumb, C. E. (Carrie) farmer O 150a R2 Perrinton New 89 B tel.
Thumb, Tim (Lena) farmer T 120a R2 Ithaca New 90 B tel.
Tidd, Sherman L. (Lila B.) 2 ch farmer O 160a 5h 25c R2 Elwell Sev 23 B tel.
TIMM, GUSTAVUS (Laurie) 1 ch farmer T 60a 2h R2 Bannister Elb 83.
TINKLEPAUGH, MRS. O. R2 Middleton.
TIPPIN, J. K. (Jennie) 1 ch farmer O 20a 2h R2 Breckenridge Whe 106.
Titus, Carl farming R1 Alma Arc 14 B tel.
Tobey, John (Ida) 1 ch farmer O 80a 2h 6c R3 Ashley Wash 65 Ind tel.
Todd, Frances South St Ithaca Ind tel.
Todd, George (Mary) bakery O H&L Ashley.
Todd, Mary canvasser South St Ithaca Ind tel.
Todd, Mrs. Nettie 1 ch farmer O 120a R2 Middleton No Sh 50 Ind tel.
Todd, Paul farmer R2 Middleton No Sh 50 Ind tel.
TODD, VALOIS (Addie) 1 ch farmer O 90a T 120a 7h 7c R2 Middleton No Sh 50 Ind tel.
Todd, Walter (Sarah) 2 ch bakery T H&L Ashley.
Tomley, Bert (Carrie) farmer O 15a 1h R3 Ashley Wash 94.
Tomlin, Ackley E. (Minnie E.) 2 ch farmer O 80a 3h 9c R2 Sumner Sum 84 B tel.
Tomlin, George (Beatrice) 3 ch farmer O 120a 3h 17c R2 Sumner Sum 84 B tel.
Tomlin, Jessie J. (May B.) 1 ch farmer T 120a 4h 16c R2 Sumner Sum 85 B tel.
Tomlin, Wm. (Adelia) farmer O 120a R2 Sumner Sum 85.
Tomlinsen, Fred (Edna) 3 ch barber O 2H&L Bannister Elb 82 Ind tel.
TOMLINSON, HAROLD student R2 Bannister Elb 74 & 75.
Toot, Marvin E. (Mollie) 3 ch ret farmer Newark St Ithaca.
Topper, George (Maud) 1 ch farmer O 80a 2h 4c R2 Sumner Nw Hn 15.
Toss, Henry (Mary) 9 ch farmer O 120a 4h 10c R1 Ashley No Str 75.
Toss, Herman 2 ch farmer O 50a 3h 4c R3 Ithaca No Str 29 Ind tel.
Toss, Wm. (Nancy) 3 ch farmer O 120a 3h 5c R2 Northstar No Str 58.
Totten, Del (Nancy) 5 ch engineer Euclid St Saint Louis B tel.
TOTTEN, HENRY O. (Abby) farmer O 60a 2h 1c R1 Riverdale Sev 39.
Totten, Jerome (Mary) laborer Washington St Saint Louis Ind tel.
Towersey, Bert farming 1h Forest Hill Pn Rv 31 & 42 Ind tel.
TOWERSEY, GEO. farming Forest Hill Pn Rv 31 & 42 Ind tel.
TOWERSEY, JAMES (Sarah) 12 ch farming O 180a 18h 22c Forest Hill Pn Rv 31 & 42 Ind tel.
Towersey, Sidney B. (Maggie) 2 ch farming T 100a 2h 2c R5 Alma Pn Rv 28.
Towles, Frank (Annie) 6 ch moulder Eden St Saint Louis Ind tel.
Towles, William Emerson St Ithaca.
Town, Mrs. Mary O H&L Third St Breckenridge.
Townsend, Adelia 3 ch clerk East St Saint Louis B tel.
Townsend, Andrew farmer O 40a T 200a 6h 13c R1 Sumner Nw Hn 39 Ind tel.
Townsend, Delbert 3 ch honey producer Tile Plant St Northstar No Str.
Townsend, Emery editor of Bee Magazine S Centre St Northstar.
Townsend, Mrs. Laura 1 ch teacher R1 Perrinton No Sh 86 Ind tel.
Townsend, Lee 2 ch farmer O 200a 6h 13c R1 Sumner Nw Hn 33 Ind tel.

Tracey, Mrs. Alice 2 ch Main St Ithaca.
Tracey, Franklin I. farmer Main St Ithaca.
Tracey, Winfield S. (Alma) 6 ch ret farmer N St Johns St Ithaca Ind tel.
TRACY, C. V. (Pearl N.) farmer breeder shorthorn cattle O 80a 4h 18c R6 Ithaca New 55 Ind tel. See adv.
TRACY, GEO. H. farmer R7 Ithaca Arc 86.
Tracy, Gordon farmer O 40a 2h R2 Northstar No Str 62.
Tracy, J. G. (Cora M.) farmer T 130a 4h 5c R6 Ithaca New 55 Ind tel.
TRACY, WM. H. (Julia) farming T 80a 3h 2c R7 Ithaca Arc 86.
TRASK, E. J. Ashley.
TRASK, HELEN E. student R3 Ashley Elb 40 Ind tel.
TRASK, JOHN D. student R3 Ashley Elb 40 Ind tel.
TRASK, ORD J. (Jessie L.) 2 ch farmer O 80a 7h 5c R3 Ashley Elb 40 Ind tel.
TRASTER, D. (Mary) 2 ch farmer O 40a 2h 2c R4 Breckenridge Beth 99 B tel.
Trautwein, Edward (Mary) farmer O 94a T 160a 4h 8c R4 Saint Louis Beth 58 B tel.
TRAVER, ALSTON (Lizzie) farming O 40a 3h 1c R5 Ithaca Emer 74.
Treber, Harry O. (Clara) 1 ch clerk Newark St Ithaca Ind tel.
Trench, Walter (Lena) 1 ch farmer O 40a 4h 12c R1 Riverdale Sev 42 Ind tel.
Tribfelner, Joe (Alice)) 3 ch farmer O 37a 3h 2c R3 Breckenridge Beth 104.
TRIMBLE, JOHN (Charlotte M.) 1 ch farmer O 40a 2h 2c R3 Ashley Wash 77.
TRIPPEN, J. K. R2 Breckenridge.
Trombly, Myra Bankson St Saint Louis.
Troub, Wm. (Lydia M.) 8 ch farmer O 160a 7h 17c R1 Middleton Nw Hn 100 Ind tel.
Troupe, Mrs. Anna 2 ch Pine River St Ithaca.
Trout, Ross (Elva S.) farming T 60a 3h 5c R3 Ithaca La Fyt 67 Ind tel.
Tryon, Sherman (Bessie) 4 ch farmer 40a 4h 2c R1 Wheeler Whe 86 Ind tel.
Tubbs, Emily A. 2 ch farmer 162a 6h 30c R1 Elwell Sev 92 Ind tel.
TUBBS, WM. (Edith) 1 ch farming O 40a 2h 1c R5 Ithaca Emer 77 Ind tel.
Tucker, I. F. (Emma) 1 ch merchant O H&L Sumner Ind tel.
Tucker, Melvin clerk Sumner.
Tucker, P. (Minnie) 1 ch farmer O 80a R3 Carson City No Sh 9 Ind tel.
Tucker, Wm. farmer R3 Carson City No Sh 8 Ind tel.
Tucker, W. D. (Mary L.) 1 ch S Jefferson St Ithaca Ind tel.
Tugam, Cirel (Rose) 3 ch farmer T 100a 3h 2c R2 Ithaca New 59.
Tuger, Barbara student Center St Saint Louis B tel.
Tuger, H. J. (Carrie C.) 4 ch dept store Center St Saint Louis B tel.
Tuger, John (Florence) 1 ch dept store Center St Saint Louis Ind tel.
Tuger, Louise student Center St Saint Louis B tel.
TUPPER, ALDEN F. 3 ch farmer O 40a 3h 3c R2 Bannister Elb 71.
TUPPER, ISABEL ROSE 3 ch ret O 40a R2 Bannister Elb 71.
Turner, Alberta student Ashley Elb 42 Ind tel.
Turner, A. T. (Ella) 1 ch farmer O 40a 2h 4c R2 Ithaca New 76.
Turner, Doris R2 Ithaca New 76 B tel.
TURNER, EARL student Ashley Elb 42 Ind tel.
Turner, Mrs. Elizabeth 2 ch ret farmer O 80a R1 Ashley No Str 84 Ind tel.
TURNER, FLOYD (Vienna) 2 ch farmer O 40a 6h 4c R2 Northstar No Str 44.
TURNER, GEORGE H. (Arminta) 1 ch farmer O 80a 4h 5c R2 Northstar No Str 45 Ind tel.
Turner, I. E. (Elsie) 3 ch farming T 40a 3h 15c R4 Alma Arc 39 B tel.
TURNER, JAS. S. R2 Wheeler.
Turner, James (Ethel) 4 ch laborer R1 Pompeii Wash 51.
Turner, James (Nancy) 3 ch farmer O 120a 4h 7c R2 Northstar No Str 30.
TURNER, JOHN R. (Frances) 3 ch farmer T 120a 2h 10c Ashley Elb 42 Ind tel.
Turner, Joseph H. (Nora B.) 1 ch farming O 60a 3h 3c R2 Wheeler La Fyt 77 B tel.
Turner, Louis carpenter Lincoln St Saint Louis.
Turner, M. E. (Mary) 1 ch ret Lincoln St Saint Louis.
Turrill, Oliver C. (Louisa) farmer O 100a 2h 12c Elwell Sev 87 B tel.
Tuttle, Bert (Agnes) 1 ch druggist O H&L Riverdale Ind tel.
TUTTLE, CHARLES (Anna C.) 3 ch farmer O 80a 6h 17c R1 Perrinton Ful 77 Ind tel.
Tuttle, Florence clerk in P O R1 Perrinton Ful 77 Ind tel.
Tuttle, O. G. (Carrie) attorney-at-law S St Johns St Ithaca Ind tel.

Tweedie, John (Mettie) 3 ch O 120a 5h 5c R1 Bannister Elb 61 & 62 Ind tel.
Tweedie, Ralph R. student R1 Bannister Elb 61 Ind tel.
Tweedie, Verne A. farmer R1 Bannister Elb 61 B tel.
Tygart, Thomas (Ruth) laborer S Maple St Saint Louis.
Tynam, Charles farmer O 40a 2h R2 Shepherd Sev 10.
Tynam, Wm. (Jennie) 3 ch farmer O 100a 4h 6c R2 Elwell Sev 11.
Tyroler, Mrs. R. Pine St Saint Louis Ind tel.
Tyrrell, Birdsey H. (Ida A.) farming O 30a 1h 3c R7 Ithaca Arc 52.
Tyrrell, Wm. A. (Ella) farming O 60a 1h 5c R7 Ithaca Arc 54.
Udell, Albert (Belle) 1 ch farmer O 40a 3h 3c R3 Alma Arc 53.
Udell, Arthur (Emma) 2 ch stock buyer O 40a 3h 12c R5 Alma Pn Rv 93 Ind tel.
Udell, Nathan (Effie) 2 ch farming O 58a 3h 6c R4 Alma Arc 33 Ind tel.
Uhrbock, Anna Union St Ithaca.
Ujlaky, Frank (Katie) 2 ch farmer T H&L 1c R2 Ashley Ham 83.
Umstattd, Arthur G. (Lucy May) 2 ch farmer O 40a 3h 6c R1 Bannister Elb 79 & 100.
Unger, Edgar (Martha) farming & poultry breeder T 80a 4h R1 Northstar Ham 34.
Upham, Anson (Anna) 4 ch farmer O 100a 4h 18c R2 Middleton Nw Hn 86.
Upham, Orin (Alice) 5 ch farmer O 160a T 100a 2h 3c R1 Perrinton No Sh 59.
Upham, S. J. (Ruby) 2 ch farmer O 80a 3h 3c R2 Middleton Nw Hn 86.
Upham, Wm. (Lillie) 2 ch farmer O 80a 4h 2c R2 Middleton Nw Hn 86.
Valentine, Rev. J. S. 1 ch M. E. minister T H&L Bannister Elb 82.
Vallance, Henry (Fanny) 7 ch laborer O H&L 2h Riverdale.
Vallance, J. W. (Stella) 2 ch farmer O 40a T 153a 5h 10c R2 Perrinton Ful 14 Ind tel.
Vallance, Orr J. (Vera) farmer T 200a 5h 11c R2 Perrinton Ful 13 Ind tel.
Vallances, J. D. (Frances F.) 3 ch farmer O 89a 5h 4c R2 Perrinton New 94 Ind tel.
Vallances, J. F. 1 ch farmer T 89a 3h 2c R2 Perrinton New 94 Ind tel.
Van Alstine, Ada Ashley Ind tel.
Van Alstine, Alexander (Franchin) 8 ch meat market O H&L 1c Riverdale.
Van Alstine, Chas. H. (Mina) 1 ch brakeman T H&L R1 Ashley Wash 33 Ind tel.
Van Alstine, C. D. (Catherine) 5 ch mail carrier O H&L 2c Riverdale.
Van Alstine, James E. (Della) 7 ch car inspector O 140a 7h 6c Ashley Ind tel.
Van Alstine, Jimmie farmer T 140a 7h 6c Ashley Elb Ind tel.
Van Buskirk, Fred S. (Nan) stock buyer Maple St Ithaca B & Ind tels.
Van Buskirk, Homer (Hattie) 2 ch farmer O 55a 3h 8c R1 Elwell Sev 76 B tel.
Van Buskirk, Martha farmer O 35a R1 Elwell Sev 76.
Vance, Albert J. (Cora) 7 ch decorator E Center St Ithaca B tel.
Vance, Asa M. (Erma) 1 ch laborer N Maple St Ithaca Ind tel.
Vance, Bessie L. student E Center St Ithaca B tel.
Vance, Earl W. laborer E Center St Ithaca B tel.
Vance, E. E. (Inez) printer North St Ithaca.
Vance, Louie (Rosa) 4 ch farmer O 120a 4h 3c R3 Ithaca No Str 34 Ind tel.
Vance, Louisa 2 ch E Center St Ithaca B tel.
Vance, Mrs. Mary 2 ch ret R1 Ashley Elb 1 Ind tel.
Van Cleve, Wm. (Emma) 8 ch farmer O 40a R1 Riverdale Sev 71.
Van Core, Ed motor tester O H&L R2 Alma Pn Rv 75 Ind tel.
Van Core, Edward (Martha) 6 ch farming O 11a 4h 1c R2 Alma Pn Rv 75 Ind tel.
VanCura, Frank (Agnes) 3 ch farmer O 80a 3h 5c R2 Bannister Elb 64 Ind tel.
Vandemark, James W. (Julia A.) 4 ch farmer O 60a 7h 6c R1 Riverdale Sev 75 B tel.
Van DenBurgh, Mrs. Harriet N Maple St Ithaca.
Vanderbeek, Clare farming & teaming 3h R5 Alma Pn Rv 46 Ind tel.
Vanderbeek, Wm. (Cora) 2 ch farming O 240a 15h 50c R5 Alma Pn Rv 46 Ind tel.
Vanderhoff, Ford (Catherine) farmer breeder O I C T 160a 4h 4c R2 Middleton No Sh 31.
Vanderhoff, I. S. (Hattie) 8 ch farmer O 80a 1c R3 Carson City No Sh 65.
Van Deventer, Chas. A. (Lena) 2 ch farming O 80a 9h 5c R4 Ithaca Emer 69 Ind tel.

VANDRUSKA, JOE (Frances) 3 ch farmer O 40a 2h 3c R2 Bannister Elb 58.
Van Dusen, Carrie M. R2 Middleton No Sh 33 Ind tel.
VAN DUSEN, CHARLES (Anna) 3 ch farmer O 160a 5h 4c R3 Breckenridge Beth 109 Ind tel.
Van Dusen, Dale farmer R3 Breckenridge Beth 109 B tel.
Van Dusen, Edna Third & Chestnut Sts Breckenridge.
Van Dusen, Geo. (Electa M.) 2 ch farmer breeder of Jersey cattle O 40a 1h 5c R2 Middleton No Sh 33 Ind tel.
Van Duzer, E. R. (Nellie) Arcada St Ithaca Ind tel.
Van Epps, Henry M. (Ida) 6 ch farmer O 40a 1c R1 Wheeler Whe 27 Ind tel.
Vangilder, Glen wks for gas co S Maple St Saint Louis.
Van Heck, Alphonzo (Emma) 4 ch farmer T 80a 4h 4c R2 Middleton Nw Hn 86.
Van Horn, C. M. (Maud) 1 ch clerk North St Ithaca.
VAN HORN, LEWIS (Jennie) 6 ch farming & cement worker T 30a 3h Alma Arc 83.
Van Lewen, Elias S. farmer O 70a 839 W Superior St Alma Ind tel.
VAN LEUVEN, MRS. ELIZA 3 ch farmer O 20a 2h 1c R1 Elm Hall Sum 13.
VAN LEUVEN, WALTER M. R1 Elm Hall Sum 13.
Vanleuven, Warren (Sarah) 3 ch farmer O 280a (North Branch Stock Farm) 4h 30c R1 Riverdale Sev 34 Ind tel.
Vannornum, Truman (Mary) 2 ch farmer O 80a 3h 6c R2 Sumner Sum 95.
Van Note, Corda R1 Ashley Ham 87.
Vannote, Sam'l A. (Cora Belle) 6 ch farmer O 100a 7h 16c R1 Ashley Ham 87.
Van Note, S. Emmett H S student R1 Ashley Ham 87.
Van Note, Vivian B. student R1 Ashley Ham 87.
Vanriper, Mrs. Mary Corinth St Saint Louis B tel.
Vanschoyck, A. E. (Nellie) 4 ch farmer T 160a 3h 12c R1 Ashley Wash 15.
Vanschoyck, Esther student R1 Ashley Wash 15.
VanSickle, Elmer W. (Susan) 3 ch farmer O 80a 2h 7c R2 Sumner Nw Hn 16.
Van Tassell, Levi T. (Ida) 4 ch gardener O 2a 1h R4 Ithaca Ith 65.
VAN VRANKEN, PETER Alma.
Vealie, Ray (Retta) 2 ch farmer O 80a 4h 6c R1 Merrill Whe 50.
Vedder, Mrs. Clark ret farmer E Main St Northstar.
Vedder, Hiram (Linnie) 3 ch farmer S Centre St Northstar No Str.
VEIDER, MARTIN R1 Saint Louis.
Veider, Sam (Bertha) 7 ch carpenter Lincoln St Saint Louis.
Velat, Charley farmer R2 Ashley Elb 50.
VELAT, FRANK (Elizabeth) farmer O 120a 3h 5c R2 Ashley Elb 50.
Velat, James farmer R2 Ashley Elb 50.
Velat, Jerry farmer R2 Ashley Elb 50.
Vell, W. L. (Ida M.) 1 ch farmer O 20a 2h 2c R2 Ithaca New 45 B tel.
VERBENSKY, JAMES (Mary) 2 ch farmer T 40a 2h 2c R2 Bannister Elb 46 & 47.
Vernon, Lew (Ada) 1 ch farming O 160a T 80a 5h 17c R5 Ithaca Emer 82 Ind tel.
Vernon, N. M. (Clara E.) farmer painter & paperhanger T 33a 2h 3c R6 Ithaca No Str 37 Ind tel.
VIBBER, A. J. (Emma E.) 2 ch farmer T 120a 16h 11c R4 Breckenridge Beth 28 B tel.
Vibber, Elmer (Mamie) 2 ch carpenter O H&L Saginaw St Breckenridge.
Vibber, Jess (Mae) tiler O H&L Fourth St Breckenridge B tel.
Viles, Henry M. (Nancy M.) 2 ch farmer T 145a 10h 1c R1 Pompeii Ful 22.
Viles, Henry (Mary) 2 ch farmer T 140a 6h 1c R1 Pompeii Ful 22.
Vincent, Milo (D. H.) carpenter Bankson St Saint Louis.
Vine, R. T. (Jessie) 2 ch farmer O 50a 3h 2c R2 Breckenridge Whe 106 B tel.
VLIET, ERNEST L. (Effie) 3 ch farming swine breeder O 100a 9h 20c R3 Saint Louis Pn Rv 51.
Vliet, Geo. (Jennie) 2 ch merchant Clinton St Saint Louis Ind tel.
VLIET, GLEN (Bertha) farming T 100a 9h 20c R3 Saint Louis Pn Rv 51.
VOGEL, GEO. (Ethel) 7 ch farming O 80a 6h 9c R3 Saint Louis Pn Rv 23 Ind tel.
Voketz, Dan (Annie) 2 ch laborer Lincoln St Saint Louis Ind tel.
VOLEK, AGNES R2 Bannister Elb 65 Ind tel.
VOLEK, JOE farmer T 80a 4h 6c R2 Bannister Elb 65 Ind tel.

Von Dett, Alexander (Nellie) poultry farm breeder of Ancona chickens O 5½a 1h 1c R3 Saint Louis Pn Rv 52 B tel.

Von Thurn, Luther (Ruth) 1 ch laborer Berea St Saint Louis Ind tel.

Von Thurn, Sarah R4 Saint Louis Beth 64 B tel.

Vosberg, Stacy farm hand R1 Pompeii Wash 46.

Vosberg, Victor (Josie) 2 ch farmer O 40a R1 Pompeii Wash 46.

Voss, Fred (Ila) 2 ch clerk O H&L Ashley.

Voss, Harry barber O H&L Ashley.

Voss, Lewis E. (Daisy) 2 ch farmer O 40a 2h 4c R1 Ashley No Str 89.

Voss, Walter laborer Ashley.

Vostrizansky, James (Frances) 2 ch farmer O 40a 2h 6c R2 Ashley Elb 48.

Vozar, John (Lizzie) 4 ch farmer T 40a 2h 3c R2 Bannister Elb 46.

Vredenburg, Ada W Maple St Ithaca.

Waber, Peter farming T 80a 4h 5c R4 Alma Arc 35 B tel.

Waber, Mrs. Peter 10 ch farmer part owner 80a 4h 5c R4 Alma Arc 35 B tel.

Waber, Rudolph farming part owner 80a 4h 8c R4 Alma Arc 35 B tel.

Waber, William (Elma) garage T H&L Elwell Sev Vil.

Wachalac, J. (Mary) 1 ch foundry Pine St Saint Louis Ind tel.

Waelens, Dociel (Banie Elsie) farmer T 120a 6h 20c R2 Northstar No Str 75 Ind tel.

Wager, Jesse G. (Nora) 1 ch farmer O 80a 9h 9c R1 Perrinton Ful 97 Ind tel.

Waggoner, Bert G. (Glennie) 1 ch farming & rural carrier O 80a 4h 7c R7 Ithaca Arc 75 Ind tel.

Wagner, Mrs. Cora 1 ch O hotel Bannister Elb 82.

Wagner, Etta student R3 Ashley Wash 65 Ind tel.

Wagner, E. E. (Carrie B.) 4 ch farmer O 80a 3h 11c R3 Ashley Wash 65 Ind tel.

Wagner, George P. (Anna T.) 2 ch genl merchandise O 2H&L R4 Ithaca La Fyt 86 B & Ind tels.

Wagner, Henry (Catherine) 2 ch farming O 160a 2h 7c R2 Wheeler La Fyt 80 B tel.

Wagner, Jacob A. (Lydia) 3 ch carpenter North St Ithaca.

Wagner, Leona student R3 Ashley Wash 65 Ind tel.

Wagner, Vern (Ina) 1 ch farmer T 160a 8h 16c R2 Middleton No Sh 16 Ind tel.

Wagoner, Casper 1 ch farmer T H&L R1 Perrinton No Sh 87.

Waistell, Mrs. Jeanette clerk Main St Ithaca Ind tel.

Wait, George (Vena) 1 ch farmer O 15a 2h 1c R3 Ashley Wash 96.

Wait, Ruby student R3 Ashley Wash 96.

Waites, Chas. (Kallie) 3 ch farmer T 160a 2h 1c R1 Sumner Nw Hn 76.

Walbridge, Augustus H. (Eliza) 2 ch laborer Main St Ithaca.

Walce, Bert 5 ch farmer Mill St Saint Louis Ind tel.

Waldroff, O. A. (Mary A.) 5 ch farmer O 80a R1 Pompeii Ful 56 B & Ind tels.

Wale, Charlie (Mabel) 4 ch farmer T 40a 3h R2 Wheeler Whe 61.

"That's the Time I Scared You."

Walker, Alfred (Julia) 4 ch farmer O 40a 1c R1 Ashley No Str 84 Ind tel.
WALKER, ANNA R2 Elwell Sev 69.
WALKER, ARCHIE (Minnie) 3 ch farmer T 130a 7h 8c R2 Middleton Ful 43 Ind tel.
Walker, Daniel (Viola) farming T 70a 4h 7c R1 Northstar Ham 35.
Walker, D. R. (Lorettie) 6 ch farmer O 80a 3h 7c R2 Ithaca New 74 Ind tel.
WALKER, ELIAS farmer O 15a 1c R2 Elwell Sev 69.
WALKER, MRS. ELLA 4 ch farmer O 119a 4c R2 Ithaca New 48.
WALKER, EUGENE T. (Addie) 1 ch farmer & grain thresher T H&L Elm Hall.
WALKER, FRED D. 2 ch farmer T 119a R2 Ithaca New 48.
WALKER, GLEN A. (Lizzie) 5 ch farmer O 100a 2h 7c R1 Pompeii Wash 7 Ind tel.
WALKER, JAMES A. (Mary E.) farmer O 40a R4 Alma Sum 56.
Walker, Lena V. N Maple St Ithaca.
WALKER, MARION (Ellen) 12 ch farming (laborer) T H&L R2 Elwell Sev 60.
WALKER, MONTIE (Edith) farmer T 80a 2h 11c R2 Perrinton Ful 32 Ind tel.
Walker, Walton (Orra) barber Prospect St Saint Louis.
WALKINS, ALFRED E. (Bertha) 3 ch fruit & poultry part owner 18a 1h 2c R1 Middleton New 97 Ind tel.
Wallace, Roylane laborer Lincoln St Saint Louis.
WALLACK, WALTER painter & paperhanger Wheeler Whe Ind tel.
WALLING, LEWIS E. (Francelia J.) farming T 80a 2h 2c R1 Bannister Elb 80 Ind tel.
Walsh, Fay A. student Ashley.
WALSH, ISAAC farmer O 40a 5h 5c R2 Wheeler La Fyt 57 Ind tel.
Walsh, Ollie P. (Ida F.) 2 ch farmer T 80a 2h Ashley.
WALSTOW, HARRY (Isabelle) 1 ch farming part owner 80a 4h 6c R3 Alma Arc 25 B tel.
Walt, E. R. (Sarah E.) 5 ch farmer T 2h 2c R1 Wheeler Whe 59.
Walt, Hiram farmer R1 Wheeler Whe 59.
Walter, C. Herbert (Maud H.) 3 ch farming T 40a 3h 3c R4 Ithaca Emer 85 Ind tel.
Walter, C. J. (Bertie) 6 ch Main St Ithaca Ind tel.
Walter, Ellen M. teacher Main St Ithaca Ind tel.
WALTER, E. A. (Nellie) 2 ch farmer O 20a 3h 3c R1 Ashley Wash 12.
Walter, Floyd L. (Ira) 3 ch farmer T 60a 6h 9c R2 Northstar No Str 47.
Walter, Mrs. J. R. 1 ch minister Olive St Saint Louis Ind tel.
Walter, Mildred M. student Main St Ithaca Ind tel.
WALTER, MRS. NELLIE R1 Ashley Wash 12.
Walters, Archie (Alice) 2 ch farmer O 70a 4h 4c R3 Alma Emer 42 Ind tel.
Walters, Wm. (Augusta) 3 ch farmer T 80a 2h 6c R1 Ashley No Str 74.
Wang, Emerson farmer R2 Perrinton Ful 29 Ind tel.
Wang, John (Emma) 1 ch farmer O 78½a 3h 6c R2 Perrinton Ful 29 Ind tel.
WARD, ARCHIE (May) 2 ch farmer T 80a 3h 2c R3 Breckenridge Beth 134 B tel.
WARD, CLAYTON farmer R1 Sumner Nw Hn 45.
Ward, Clyde farmer T 30a 2h R1 Crystal Cry 73 Ind tel.
WARD, DAVID farmer O 60a 3h 2c R1 Breckenridge Whe 4 Ind tel.
WARD, ELMER M. (Dollie H.) 2 ch farming O 80a 6h 12c R3 Saint Louis Pn Rv 22 Ind tel.
Ward, Freeman (Ida) 2 ch farmer O 60a 4h 3c R1 Breckenridge Whe 4 Ind tel.
Ward, John (Addie) 4 ch building mover Main St Saint Louis.
Ward, Seth S. carpenter E Center St Ithaca.
WARD, SUSAN R1 Sumner Nw Hn 45.
WARD, THERON G. (Mabel) 2 ch farmer O 40a 4h 4c R1 Sumner Nw Hn 45.
Ward, Will (Cora) 3 ch laborer O H&L First St Breckenridge.
Ward, Wm. (Mabel) 5 ch carpenter Maple St Saint Louis.
Wardwell, Chas. E. (Sarah) 7 ch farming O 60a 2h 8c R7 Ithaca Arc 86.
Wardwell, Floyd A. (Clara) 5 ch farming T 96a 3h 6c R4 Alma Arc 5 B tel.
Ware, Ed. (Maggie) 1 ch farmer O 35a 3h 3c R2 Wheeler Whe 102 B tel.
Wares, Fred (Myrtle) 3 ch farming T 62a 1h 2c R3 Saint Louis Pn Rv.
Wares, Solomon farming O 62a 1h R3 Saint Louis Pn Rv.
WARNE, MRS. E. A. R5 Saint Louis.
WARNER, ANDREW J. (Laura B.) 6 ch farmer O 559a T 160a 4h 4c R2 Middleton No Sh 52 B tel.

Warner, Daniel (Lucy) 11 ch farmer O 100a 6h 12c R2 Saint Louis Beth 2 Union tel.
WARNER, FLOYD farmer R2 Middleton No Sh 52 B tel.
WARNER, FRANK (Jennie) 4 ch farmer O 80a 6h 7c R3 Carson City No Sh 66.
WARNER, LOU 309 Grant Ave Alma.
Warner, Ray farmer T 80a 2h 1c R1 Wheeler Whe 57.
WARREN, FLORENCE VIVIAN student R1 Pompeii Wash 43.
WARREN, FLOYD M. (Maud) 3 ch farmer O 40a 2c R1 Pompeii Wash 43.
WARREN, GLADYS ESTELLA typesetter R1 Pompeii Wash 43.
Warren, Herbert A. (Mabel) farmer T 80a 3h 2c R2 Northstar No Str 47.
Warren, Herbert J. (Edna) 3 ch farmer O 80a 7h 9c R5 Saint Louis Beth 48 B tel.
WASHBURN, WM. J. (Julia) 5 ch farming & gardening O 6a 1h 1c R4 Alma Arc 9.
Wassa, James (Barbara) 2 ch ret T 80a 7h 12c R2 Bannister Elb 94.
WASSA, JOSEPH farmer T 80a 7h 12c R2 Bannister Elb 94.
Wasson, Alfred Leslie (Susana E.) 4 ch farmer O 193a 6h 14c R2 Ithaca New cor 23 & 27.
Wasson, Chas. (Elizabeth) 7 ch farmer O 160a 7h 29c R1 Ithaca Nw Hn 62 B tel.
WASSON, FRED (Mae) 1 ch farmer O 30a T 100a 2h 9c R7 Ithaca Nw Hn 24.
Wasson, Glen (Lora) farmer T 136a R1 Ithaca New 65.
WASSON, HARVEY (Inez) 1 ch farmer T 160a 7h 29c R1 Ithaca Nw Hn 62 B tel.
Waterman, Louisa R2 Saint Louis Pn Rv 19 Union tel.
Waterman, R. A. jeweler's assistant S Jefferson St Ithaca.
Waters, Frank hotel S Centre St Northstar.
Watkins, B. R. (Anna) 2 ch farmer O 66a 5h 3c R4 Breckenridge Whe 1 & 3 B tel.
WATKINS, D. C. (Vesta) 3 ch farmer O 40a 1h 2c R1 Elm Hall Sum 12.
Watkins, Harry (Anna) 1 ch bench worker Republic truck T R2 Alma Pn Rv 94.
WATKINS, JESSE farmer O 40a T 40a 1h R1 Elm Hall Sum 12 Ind tel.
Watkins, Shuble farmer 60a 2h R1 Elm Hall Sum 12.
WATKINS, WILLIE R1 Elm Hall.
Watson, Alice Wheeler.
Watson, Charles (Matie) 2 ch druggist O 80a H&L Breckenridge B & Ind tels.
WATSON, CHARLES (Ethel) farmer T H&L R7 Ithaca New 9.
Watson, Ethel Wheeler.
Watson, Isaac 3 ch machinist O H&L 2h Elm Hall Sum.
Watson, Lee (Eleanor) 1 ch manager of Crawford & Co. elevator O H&L Breckenridge Ind tel.
Watson, William (Lena) druggist O 160a H&L 1h Breckenridge B & Ind tels.
Watson, Wm. (Ella) 7 ch section foreman O 50a 1h 5c Wheeler.
Wattie, F. (Ruth) laborer Mill St Saint Louis Ind tel.
WAY, WM. (Anna) 3 ch farming O 40a 2h 2c R2 Alma Pn Rv 75.
Wayne, Arthur (Ellen) 2 ch moulder Corinth St Saint Louis.
WAYNE, MARTHA Breckenridge.
WEATHERBY, CLEO (Hazel) 2 ch mason T H&L Saint Louis Pn Rv 79.
Weatherwax, Lafey (Stella) 4 ch laborer T H&L 1c R1 Elwell Sum 31.
Weatherwax, Wm. W. (Jane) 1 ch farmer O 60a 3h 5c R1 Elm Hall Sum 8.
Weaver, Albert (Ella) 8 ch farmer T 80a 6h 11c R3 Alma Emer 30.
Weaver, Amos D. (Ethelda) 6 ch farmer O 80a 5h 5c R4 Ithaca Ham 5.
Weaver, Clair (Etta) 2 ch farming T 40a 3h 2c R1 Northstar Ham 7.
Weaver, Dan (Elizabeth) 3 ch ret E Center St Ithaca.
Weaver, D. C. (Estella) 3 ch farmer O 60a 4h 7c R4 Ithaca No Str 7 Ind tel.
Weaver, Earl W. (Belvia M.) farming O 20a 1c R2 Breckenridge La Fyt 43.
Weaver, G. A. (Edna) farmer T 120a 2h 2c R4 Ithaca Ham 5.
Weaver, J. E. (Sarah) 2 ch farming O 83a 6h 3c R3 Breckenridge Emer 21 B tel.
Weaverling, G. A. (Lottie) 3 ch farmer O 80a 3h 3c R4 Saint Louis Beth 63 & 64 B tel.
Webb, Mrs. Florence 1 ch O H&L Elwell.
WEBB, FRANK M. (Matilda) 8 ch farming O 69a 3h 13c R4 Alma Arc 5.
WEBB, WESLEY (Mabel) 2 ch farming T 80a 2h 6c R2 Alma Pn Rv 63 Ind tel.
Webb, William F. (Fredie) 2 ch farmer T 80a 3h 3c R1 Elm Hall Sum 45.

Webster, Ernest (Cora) 1 ch farmer & twp road commissioner O 26⅔a 4h 3c R4 Ithaca No Str 11 Ind tel.

WEBSTER, ERNEST (Alice) 3 ch farmer T 80a 3h 4c R2 Carson City No Sh 89 B tel.

Webster, Ettie 1 ch farming O 40a 2h 2c R7 Ithaca Arc 100 Ind tel.

WEBSTER, GARMS farmer T 80a 2h 2c R1 Sumner Nw Hn 41.

Webster, Mrs. Hattie 6 ch North St Ithaca.

Webster, Walter (Clara F.) 3 ch farmer O 80a 4h 8c R1 Sumner Nw Hn 41.

Weed, Elmer (Ethel) 2 ch harness shop O H&L Second St Breckenridge Ind tel.

Weed, Henry 8 ch O 61¼a H&L 1h First St Breckenridge.

Weed, Homer 1 ch poultry buyer O H&L Fourth St Breckenridge B tel.

Weed, John (Florence) 2 ch wks for Standard Oil Co. O 60a H&L 2h First St Breckenridge B & Ind tels.

WEEKS, CELIA 3 ch farming O 38a 1c R2 Alma Pn Rv 75 Ind tel.

WEEKS, GEO. 2 ch farming O 40a T 40a 2h 4c R2 Alma Pn Rv 75 Ind tel.

Weeks, James (Fawn) 4 ch meat market Pine St Saint Louis Ind tel.

Weeks, Lottie Pine St Saint Louis.

Weeks, Nellie M. 1 ch O H&3Lots Wheeler.

Weidman, Rodney (Maggie) 1 ch laborer T H&L R1 Pompeii Wash 42 Ind tel.

WELCH, ARTHUR P. (Alice) 1 ch farmer O 80a 3h 6c R1 Riverdale Sev 45 Ind tel.

Welch, Charles (Pearl) farming & machinist O 40a 2h 1c R1 Northstar Ham 17.

Welch, Chet (Pearl) 2 ch farmer O 8a 4h 11c R2 Elwell Sev 66.

WELCH, DEAN (Wilda) farming O 80a 4h 16c R3 Saint Louis Pn Rv 24 Ind tel.

WELCH, ELMER (Edith) 5 ch farmer (breeder of cattle) O 120a 4h 13c Riverdale Sev 69½.

Welch, George (Hazel) farmer O 40a 3h 3c R4 Ithaca No Str 32.

Welch, Guy (Lizzie) 4 ch farmer O 120a 4h 19c R2 Elwell Sev 70 B tel.

Welch, Harvey (Minnie) farmer O 60a 4h 6c R1 Elwell Sev 89.

Welch, L. W. (Mattie) 1 ch ret farmer E Center St Ithaca Ind tel.

WELCH, MARTIN farmer O 80a 2h Riverdale Sev 69½.

Welch, Wm. H. (Eva) 1 ch farmer Emerson St Ithaca B tel.

Welch, W. hardware Main St Saint Louis Ind tel.

Weller, Charles (Maude) 3 ch stock buyer O H&L Ashley.

Weller, Charlotte teacher W Center St Ithaca B & Ind tels.

Weller, Edwin L. (Mary) farmer O 98a 2h 6c R2 Perrinton Ful 65 Ind tel.

Weller, John H. farmer O 100a 3h Ashley Wash 28 Ind tel.

Weller, Leonard J. farmer R3 Ashley Wash 28 Ind tel.

Weller, Neal C. student W Center St Ithaca B & Ind tels.

Weller, W. M. (Nellie) 2 ch physician W Center St Ithaca B & Ind tels.

Welling, Frank (Harriett) 4 ch ret farmer O 1a H&L 1h Wheeler.

Wells, Birdsie T. (Sylvia M.) 2 ch farmer O 40a 2h 3c R4 Alma Sum 25.

WELLS, ERNEST L. (Nettie M.) 4 ch blacksmith T H&L Forest Hill Pn Rv 29 Ind tel.

Wells, E. J. (Orpha) 4 ch ret Lincoln St Saint Louis.

Wells, Herbert J. 1 ch farmer O 200a 3h 5c R2 Ithaca New 28½.

WELLS, JAMES 3 ch farmer O 40a 3h 3c R1 Ithaca Nw Hn 28.

WELLS, JAMES O. farmer 1h R4 Alma Arc 5.

WELLS, MELVIN H. (Martha) 3 ch farming T 120a 4h 11c R4 Alma Arc 5 B tel.

Welsh, Bert (Anna) 3 ch farmer O 80a 4h 5c R2 Elwell Sev 47.

Welsh, James (Minnie) 2 ch farming O 40a 3h 8c R2 Northstar Ham 13 B tel.

Welsh, Orval (Clara) 3 ch farmer O 240a 3h 15c R1 Riverdale Sev 42 B tel.

WELTON, W. B. (Sophia) 5 ch farmer O 100a 4h 7c R1 Perrinton No Sh 83.

WENDT, CHRIS. (Lena) 3 ch farming O 80a 4h 4c R3 Breckenridge Emer 50 B tel.

Wenger, Israel laborer R2 Ithaca New 62 B tel.

Werbich, Steve (Anna) 1 ch laborer R3 Ithaca La Fyt 90.

WERMUTH, CHARLES (Lulu) 2 ch farmer O 63a 3h 6c R1 Ithaca Nw Hn 28 Ind tel.

Wermuth, Fred (Thera) 4 ch farmer O 120a 1h 5c R1 Ithaca Nw Hn 59 B tel.

Wermuth, Geo. (Edith) 6 ch farmer & thresher O 40a 3h 2c R1 Ithaca Nw Hn 60 B tel.

WERMUTH, PETER farmer O 80a 2h 5c R1 Ithaca Nw Hn 26.

WERTZ, CLEO. (Ada) farmer T 60a 3h 3c R3 Breckenridge Beth 136.
WERTZ, ELMER (Lucy) 5 ch farmer O 80a 3h 4c R1 Wheeler Whe 40 Ind tel.
WERTZ, JOHN O. farmer O 40a 2h R3 Wheeler Whe 32.
WERTZ, OLLIE R1 Wheeler Whe 40 Ind tel.
Wertz, Otto (Florence) 1 ch farmer 3h R1 Wheeler Whe 40.
West, Richard (Harriet) gardening North St Saint Louis.
West, Will (Alice) farming Washington St Saint Louis Ind tel.
WETHERELL, EDNA Alma Sum 89 B tel.
WETHERELL, IVA R1 Alma Sum 89 B tel.
WETHERELL, MINNIE R1 Alma Sum 89 B tel.
WETHERELL, SHERIDAN H. 3 ch farmer O 80a 2h R1 Alma Sum 89 B tel.
Wetzel, Chas. (Eva) 8 ch farming O 80a 7h 20c R5 Ithaca Emer 71 Ind tel.
Wheeler, Alfred 6 ch carpenter O 120a 7h 4c R7 Ithaca New 12 B tel.
Wheeler, A. C. (Myrtie) 1 ch manager Detroit Creamery Co. T H&L Wheeler.
Wheeler, A. R. 1 ch physician Deleware St Saint Louis.
WHEELER, A. S. (Maggie) 3 ch farming O 160a 6h 5c R4 Ithaca La Fyt 69 B tel.
Wheeler, Burton W. (Marie C.) 4 ch farmer T 80a 2h 6c R1 Northstar No Str 55.
Wheeler, C. L. 9 ch farmer O 130a 1h 1c R3 Breckenridge La Fyt 36.
WHEELER, D. C. (Rosa) 2 ch farmer O 40a 4h 2c R2 Ithaca New 51 B tel.
Wheeler, E. J. (Helen) 3 ch repairman N Maple St Ithaca B tel.
Wheeler, George E. (Adelia) 2 ch laborer N Maple St Ithaca.
Wheeler, Mrs. Jennie 2 ch farmer O 40a 8c R1 Ithaca New 14½.
WHEELER, JOHN (Nellie) farmer O 80a 4h 5c R6 Ithaca New 26 Ind tel.
Wheeler, P. M. (Louisa) 1 ch laborer Franklyn St Saint Louis Ind tel.
WHEELER, ROY (Carrie) 3 ch farmer T 120a 1c R7 Ithaca New 12 B tel.
Wheeler, Sam farmer O R5 Ithaca Emer 83.
Wheeler, Mrs. Sarah Watson St Saint Louis.
WHEELER, THOMAS (Marie) farmer T 40a 2h 1c R2 Ithaca New 51 B tel.
Wheeler, Wm. student Wheeler.
Whitcomb, H. E. (Clara) 1 ch farmer O 42a 3h 4c R6 Ithaca No Str 65 Ind tel.
Whitcraft, Eliza 6 ch farming O 42½a R4 Alma Pn Rv 73 Ind tel.
WHITCRAFT, FRANK (Iva) 4 ch teaming & farming O 40a 9h 2c R4 Alma Pn Rv 74 Ind tel.
Whitcraft, Patrick (Hattie) 3 ch farming O 50a T 60a 5h 2c R2 Alma Pn Rv 74 Ind tel.
White, Alvin C. (Mina) 1 ch farmer O 48a 4h 5c Middleton Ful 37 B tel.
White, David (Selena) T Middleton Ful 39.
WHITE, EARL (Laura) 6 ch farming (breeder Percheron) O 80a 5h 3c R4 Ithaca Emer 93 Ind tel.
White, Fay R1 Saint Louis Beth 128.
WHITE, GLENNIE R1 Wheeler Whe 48½.
White, Mrs. G. S. Olive St Saint Louis.
WHITE, HENRY (Ella) 3 ch farmer O 60a 5h 13c R1 Elwell Sev 65 B tel.
White, H. J. farming O 80a R5 Alma Pn Rv 43 Ind tel.
White, Ilo R1 Saint Louis Beth 128.
White, Jess (Olive) 9 ch farmer O 50a 4h 4c R1 Saint Louis Beth 128.
WHITE, LESLIE P. (Clara) 1 ch farmer O 60a 3h 3c R1 Wheeler Whe 48½.
White, Orin (Susie) 1 ch farmer O 100a 2h 17c R2 Perrinton Ful 82 Ind tel.
White, Ray (Bessie) 5 ch farmer T 90a 7h 1c R2 Perrinton Ful 18.
White, Sarah 5 ch farmer O 20a 2c R2 Elwell Sev 46.
WHITE, S. W. (Anna) 1 ch laborer Pine St Saint Louis.
White, Walter (Sarah) 2 ch farmer O 142a 4h 19c R6 Ithaca New 82 Ind tel.
White, Wm. (Martha) T H&L Sumner.
WHITED, FRANK O. (Carrie) farming O 12a T 22a 2h 1c R1 Alma Arc 63 B tel.
Whitehead, Geo. (Maggie) laborer East St Saint Louis.
Whitehead, Wm. H. (Olive) 2 ch thresher Franklyn St Saint Louis B tel.
Whitemore, D. C. (Pearl) 2 ch laborer Catherine St Ithaca.
Whiteside, Levi D. (Ella) farming O 36a 2h 3c R5 Alma Pn Rv 76 Ind tel.
Whitey, Emory (Cora) 2 ch merchant S Maple St Saint Louis B tel.
WHITFORD, CHAS. H. (Bessie J.) 2 ch farmer O 80a 2h 2c R3 Ashley Wash 57 Ind tel.
WHITFORD, CLAUDE E. (Zelma) farmer T 90a 7h 17c R2 Elwell Sev 51 B tel.
Whitford, Don M. (Mary) 3 ch farmer & mechanic T H&L 1h R1 Ashley Wash 30.

WHITFORD, GERALD O. student R3 Ashley Wash 57 Ind tel.
Whitford, H. L. (Lena) 5 ch farmer O 120a 6h 16c R1 Ashley Wash 35 Ind tel.
Whitford, James (Annie H.) 3 ch farmer T 80a R3 Ashley Wash 59.
Whitford, John laborer T H&L 2h R1 Ashley Wash 30.
WHITFORD, MATHEW (Mary C.) 5 ch farmer O 20a 2h 1c R1 Ashley Wash 30.
Whitford, Nelson M. (Mary) 2 ch laborer T H&L R1 Ashley Wash 30.
WHITFORD, PAULINE R. student R3 Ashley Wash 57 Ind tel.
Whitford, Richard (Lulu) 1 ch farmer O 40a T 80a 4h 4c R3 Ashley Wash 55 Ind tel.
Whiting, A. 1 ch laborer T Middleton Ful 39.
Whiting, M. (Candace) laborer S Maple St Saint Louis.
Whitman, Claud (Ella) 1 ch farmer O 140a 3h 10c R2 Bannister Elb 58.
Whitman, Mrs. Dency 2 ch Bannister Elb 81 Ind tel.
Whitman, D. (Emma) 4 ch farmer O 100a 3h 18c R1 Sumner Nw Hn 76 & 77 Ind tel.
Whitman, Floyd (Sadie) 2 ch farmer O 20a T 40a 3h 9c R2 Ithaca Ith 15 B tel.
Whitman, George M. (Abigail) 1 ch oil dealer Maple St Ithaca B & Ind tels.
WHITMAN, GEORGE (Goldia) farmer R1 Sumner Nw Hn 76 & 77 Ind tel.
WHITMAN, H. ESTHER student R3 Alma Arc 25 Ind tel.
Whitman, John (Katie) farmer O 59a 2h 12c R1 Sumner Nw Hn 77 Ind tel.
WHITMAN, MRS. LEROY 2 ch farming O 115a 1h 2c R3 Alma Arc 25 B tel.
Whitman, Roy auto livery O H&L Bannister Elb 81 Ind tel.
WHITMAN, RUSSELL A. farming & student R3 Alma Arc 25 Ind tel.
Whitmore, Ambra R2 Carson City No Sh 79.
Whitmore, Charley (Dorothy) 14 ch farmer O 5a 1c R2 Wheeler La Fyt 14.
Whitmore, Clark (Anna) 1 ch farmer O 30a 3h 4c R2 Carson City No Sh 79.
Whitmore, Mrs. Emily farmer O 40a 2h 8c R2 North Star No Str 60.
Whitney, Harry (Gladys) laborer Clinton St Saint Louis B tel.
Whitney, Mrs. Nellie 2 ch North St Ithaca Ind tel.
Whiton, J. B. farming T 80a 4h 3c R5 Ithaca Emer 70 Ind tel.
Whiton, Walter (Frances) 3 ch farming R5 Ithaca Emer 70.
WHITTEMORE, DWIGHT (Anna) 1 ch farmer T 60a 3h 1c R1 Ithaca New 16½.
WHITTEMORE, D. C. (Pearl) 2 ch farmer T H&L 1h Ithaca.
Whittemore, Walter farm laborer R7 Ithaca Arc 76.
Wick, Geo. E. (Dora) 2 ch farmer O 120a 10h 11c R1 Wheeler Whe 68.
WICKE, EDWARD A. (Mabel) 1 ch farmer T 80a 2h 3c R1 Bannister Elb 100.
Wideman, George (Matilda) 2 ch farmer O 2a 1c Pompeii New 85.
Wideman, R. B. (Bertha) 4 ch farmer breeder swine O 80a 5h 14c R2 Ithaca New 60 B tel.
Wieck, B. (Matilda) ret Bankson St Saint Louis.
Wierman, Frank (Plezzie) 5 ch carpenter O H&L Chestnut St Breckenridge.
Wierman, James (Iva) 2 ch real estate & insurance O H&L Fourth St Breckenridge Ind tel.
Wight, Chas. (Mary) 3 ch carpenter Prospect St Saint Louis Ind tel.
Wight, Mrs. Mary E. N Jefferson St Ithaca B tel.
WIGHT, VERNE student Prospect St Saint Louis Ind tel.
Wilber, A. F. (Emma) 3 ch farmer O 160a 9h 5c R2 Alma Sev 57 B & Ind tels.
WILBER, C. G. (Jane) 1 ch farmer O 42a 2h 4c Middleton Ful 40.
Wilbur, C. G. (Jennie) 1 ch farmer 40a 2h 2c Middleton Ful 39.
Wilbur, Henry painter Middleton Ful 39.
WILBUR, JULIA clerk R1 Ashley Ham 56 Ind tel.
WILBUR, SIDNEY S. (Cora) 3 ch farmer O 120a 9h 6c R1 Ashley Ham 56.
WILCOX, A. D. R2 Breckenridge La Fyt 1 Ind tel.
Wilcox, Geo. (Sarah) ret Pine St Saint Louis Ind tel.
Wilcox, Glen S. (Rose) farmer O 5a T 160a 4h 6c R1 Carson City Nw Hn 84.
Wilcox, H. Martin (Anna E.) 1 ch farming T 84a 2h 3c R4 Alma Pn Rv 98.
Wilcox, Nathan W. ret T H&L R2 Bannister Elb 90.
Wilcox, Roscoe L. (Alma) 3 ch mail carrier O 5a 2h 2c Ashley.
Wilcox, Thos. (Estella) 2 ch farming O 80a 3h 4c R2 Alma Pn Rv 37 Ind tel.

Wildie, Wm. farmer T 20a 1h R2 Ithaca New 79.

Wildman, John H. (Elizabeth) 2 ch farmer T 100a 6h 12c R2 Carson City No Sh 79.

Wildman, Mrs. Martha 2 ch farmer O 100a R2 Carson City No Sh 79.

WILES, ALFRED (Lena) 3 ch farmer & breeder O 120a 3h 10c R1 Carson City Nw Hn 83.

Wiles, C. D. (Mary) 1 ch farmer O 59a R1 Sumner Nw Hn 51 B tel.

Wiles, Delbert (Minnie) farmer O 71a 5h 4c R1 Carson City Nw Hn 70 Ind tel.

Wiles, Frank (Almina) 1 ch farmer T 80a 3h 6c R1 Elm Hall Sum 45.

Wiles, James (Fayetta) truck farmer O 11a 1h 1c R1 Saint Louis Beth 116 Union tel.

WILES, LEOTA R1 Sumner Nw Hn 51 B tel.

WILES, R. C. (Etta J.) 3 ch farmer O 40a 3h 3c R1 Saint Louis Beth 132 Ind tel.

Wiles, Thomas B. (Martha) farming O 80a 3h 6c R5 Ithaca Emer 45 B tel.

Wiles, W. L. (Agnes) farmer O 122a 1h 13c R7 Sumner Nw Hn 77 Ind tel.

Wiley, A. G. (Dora) farming O 150a 2h 9c R4 Alma Arc 7 B tel.

Wiley, Claude A. (Veva) 3 ch farming T 160a 5h 12c R4 Alma Arc 7 B tel.

WILEY, D. M. Alma.

WILEY, E. F. 4 ch ret farmer R4 Saint Louis Beth 83.

WILHELM, ALVIN (Ersel) farmer O 40a T 60a 2h 2c R2 Wheeler La Fyt 82.

Wilhelm, George (Julia) 2 ch farmer O 40a 2h 6c R4 Ithaca No Str 8.

Wilhelm, Joseph (Adelica) 6 ch farmer O 180a 6h 11c R4 Wheeler Ham 15.

Wilhelm, R. G. (Lena) farmer O 30a 2h 2c R3 Breckenridge Beth 104 B tel.

WILK, JULIUS A. (Jennie) 6 ch farming & cattle breeder O 220a 10h 30c R2 Alma Pn Rv 40 Ind tel.

Wilkenson, John ret farmer Northstar.

Wilkins, C. L. (Nettie) 2 ch farmer O 90a 3h 8c R2 Middleton Nw Hn 101 & 102 Ind tel.

Wilkins, Glen (Ella) 1 ch farmer 1h R3 Breckenridge Beth 106 Ind tel.

Wilkins, Irving A. 3 ch farming O 40a 7h 4c R3 Ithaca Emer 73 Ind tel.

Wilkins, Lester (Emma) 4 ch farmer O 44a 3h 4c R3 Breckenridge Beth 106 Ind tel.

Wilkins, Traffard, (Dora) 4 ch farmer T 80a 2h 11c R1 Middleton Nw Hn 90 Ind tel.

Wilkinson, Alvin (Louise) 8 ch farmer mechanic O 40a 3h 3c R4 Breckenridge Beth 32 B tel.

Wilkinson, Arthur (Mary) 2 ch farming O 80a 3h 7c R1 Northstar Ham 29 Ind tel.

Wilkinson, D. J. farmer T 200a R3 Ithaca No Str 42.

Wilkinson, Frank (Ester) 5 ch cooper O H&L Perrinton.

WILKINSON, FRANKIE laborer Perrinton.

Wilkinson, Fred (Gustie) 2 ch farmer O 40a 3h 3c R3 Ithaca No Str 31.

Wilkinson, George (Celie) 3 ch farmer O 43a T 117a 8h 9c R3 Ithaca No Str 31 Ind tel.

WILKINSON, GLENN laborer O H&L Perrinton.

Two Crops—Wool and Mutton.

Wilkinson, Howard (Nellie) 3 ch engineer O 10a 3h 3c R4 Saint Louis Beth 83.
Wilkinson, Luella dentist's ass'n E Center St Ithaca Ind tel.
Wilkinson, Ray (Leora) laborer T Perrinton.
Wilkinson, Ray (Victoria) mgr of Ind Telephone Co Pine River St Ithaca Ind tel.
Wilkinson, William (Mary) 3 ch farmer O 40a 2h 3c R1 Saint Louis Beth 117.
Wille, H. E. (Maryette) 3 ch ticket agent O H&L Middleton Ful 39.
Willert, Adolph (Louise) 2 ch ret farmer O H&L Middleton Ful 38.
Willert, Alfred (Delia) 3 ch farmer O 48a 4h 8c R1 Middleton Ful 4 Ind tel.
Willert, Chris (Minerva) 1 ch farmer O 79a 1h 4c R2 Middleton Ful 40 B tel.
Willert, Fred (Ada) 4 ch farmer O 60a 3h 5c R2 Middleton Ful 44 B tel.
Willert, Lola student R2 Middleton Ful 44 Ind tel.
Willert, L. G. (Lora A.) 4 ch farmer O 56a 3h 5c R2 Middleton Nw Hn 102.
Willert, Roy (Coila) farmer R1 Middleton Ful 4 Ind tel.
Willey, Harry (Minnie) 2 ch farmer T 60a 1h 10c R5 Elsie Wash 99 Ind tel.
Williams, Althea Giddings St Saint Louis B tel.
Williams, Mrs. Anna 6 ch R2 Carson City No Sh 42.
Williams, Arthur E. student R1 Ashley Ham 55.
Williams, Arthur (Pearl) 6 ch farmer & cattle breeder O 80a 4h 8c R1 Middleton Nw Hn 91 Ind tel.
Williams, Casper (Emma) 2 ch farmer T 120a R3 Carson City No Sh 43.
Williams, Cecil E. H S student R1 Ashley Ham 55.
Williams, Chauncey laborer T H&L Bannister Elb 81.
Williams, Clare farmer R4 Saint Louis Beth 15 B tel.
Williams, Conroy baggageman Giddings St Saint Louis B tel.
Williams, Emery (Elsie) 3 ch farmer O 80a 3h 2c R1 Middleton Nw Hn 89 Ind tel.
Williams, Frank farmer 2h R4 Saint Louis Beth 15 B tel.
Williams, Fred (Susan) 4 ch foreman of sugar factory Giddings St Saint Louis B tel.
Williams, Fred Riverdale.
Williams, George A. (Cora M.) 7 ch farming T 20a 2h R2 Wheeler La Fyt 57.
Williams, Geo. (Johanna) 3 ch farming O 90a 3h 14c R3 Alma Pn Rv 87.
Williams, Ira laborer T H&L Bannister Elb 81.
Williams, Jacob (Mary) 6 ch farmer O 80a 2h 8c R1 Saint Louis Beth 115 B tel.
Williams, John Riley (Addie) 6 ch farming O 20a 3h 8c R1 Northstar Ham 41.
Williams, J. M. (Sarah Jane) 2 ch farmer O 80a 4h 5c R1 Northstar No Str 54.
Williams, J. R. R2 Wheeler La Fyt 14 B tel.
Williams, Levi E. (Maggie) 2 ch farmer O 80a 2h 2c R1 Ashley Ham 55.
Williams, Luther farmer R2 Ithaca New 91.
Williams, Marjorie A. 4 ch farmer O 20a 1c R4 Saint Louis Beth 15 B tel.
Williams, Myrel farmer R2 Ithaca New 91.
Williams, Sidney (Ida) ret farmer O 80a 1h Middleton Ful 38 Ind tel.
Williams, Wilford (Ida) 6 ch farmer O 100a 5h 3c R2 Ithaca New 91.
Williamson, Dick farmer (laborer) R3 Breckenridge La Fyt 40 B tel.
Willing, Clarence farmer O 80a 5h 1c R1 Wheeler Whe 47 Ind tel.
Willis, Carl J. (Bessie E.) 1 ch tile draining O H&L Bannister Elb. See adv.
Willis, Chas. O. Alma.
Willis, Mrs. Ophelia ret O 40a 2c R2 Bannister Elb 73 Ind tel.
Willoughby, Wm. 3 ch blacksmith N Jefferson St Ithaca Ind tel.
Willoughby, Willis L. (Pearl) 4 ch farmer T H&L Ithaca Ith 14 B tel.
Wilmot, Edwin farmer O 40a 2h R1 Northstar Ham 41.
Wilsey, Chas. J. R5 Alma.
Wilsey, Frank (Bessie) 4 ch farmer O 40a 2h 2c R4 Breckenridge Beth 21 B tel.
Wilson, Adrian W. farmer T 40a 2h 2c R2 Bannister Elb 41 & 59 Ind tel.
Wilson, Albert (Ella) 6 ch farmer O 25a 1h R7 Ithaca New 8.
Wilson, Alice R1 Elwell Sum 31 B tel.
Wilson, Bert 1 ch mail carrier O H&L 1h Wheeler.
Wilson, Chas. (Anna) 6 ch tile ditching Franklyn St Saint Louis.
Wilson, C. A. R3 Ithaca.

Wilson, Earl (Belle) 1 ch laborer S Maple St Saint Louis.
Wilson, Eli (Lydia) 4 ch farmer T 80a 3h 4c R1 Ithaca New 35.
WILSON, E. G. mgr Libby, McNeil & Libby Condensory Perrinton Ind tel.
WILSON, FLORENCE R1 Elwell Sum 31 B tel.
Wilson, Foster (Celestia) 3 ch laborer Main St Saint Louis B tel.
WILSON, FRED (Lora) 4 ch farmer O 112a 4h 11c R2 Carson City No Sh 73 Ind tel.
Wilson, George E. (Elizabeth) ret O H&L 1h Riverdale.
Wilson, Geo. (Cora) 2 ch clerk Pine St Saint Louis B tel.
WILSON, GLEN (Charlotte) 1 ch wks in condensory T Perrinton.
WILSON, HARRISON W. (Mary M.) 1 ch farmer O 40a R2 Bannister Elb 51 & 49 Ind tel.
WILSON, HELEN R1 Elwell Sum 31 B tel.
Wilson, Jack bricklayer O 40a R7 Ithaca New 13.
Wilson, Jas. (Ida) 3 ch farmer O 10a Wheeler.
WILSON, JOHN F. (Nellie F.) 4 ch farmer & cattle breeder O 90a 3h 29c R1 Elwell Sum 31 B tel.
WILSON, JOHN 2 ch farming O 40a 2h 4c R2 Alma Pn Rv 40 Ind tel.
WILSON, J. A. (Mary) 2 ch farmer breeder O I C swine O 80a 2h 2c R1 Ithaca New 43 B tel.
Wilson, Mrs. J. C. Olive St Saint Louis.
WILSON, J. R. (Mabel) 2 ch farming O 40a 5h 12c R3 Alma Arc 25 B tel.
WILSON, LYLE E. farmer R1 Ithaca New 43 B tel.
Wilson, Noah florist Pine St Saint Louis.
Wilson, N. H. (Mattie) 1 ch ret Mill St Saint Louis.
Wilson, Ono (Mary) 7 ch carpenter T H&L Ashley.
Wilson, Otis (Verda) farming T 120a 4h 3c R4 Alma Arc 2 B tel.
Wilson, T. M. (Alice) 3 ch farmer O 210a R1 Carson City Nw Hn 78 Ind tel.
Wilson, Vern (Lena) 3 ch laborer T H&L 1h Sumner.
WILSON, WALTER W. R1 Breckenridge.
Wilson, W. J. (E. Myrtella) 2 ch farmer Washington St Saint Louis Ind tel.
WILTSE, CHAS. (Eva) 6 ch Ashley.
Wiltse, Hilda M. student R1 Bannister Elb 77.
Wiltse, H. A. farmer R1 Bannister Elb 77.
Wiltse, Verne (Viola) 4 ch laborer Franklyn St Saint Louis.
Wiltsey, Maud bank clerk Newark St Ithaca Ind tel.
Wiltsey, Thomas M. (Eliza) 1 ch carpenter Newark St Ithaca Ind tel.
Wiltshire, C. B. (Cynthia) 9 ch farmer O 80a 3h 15c R2 Elwell Sev 46 B tel.
Wiltshire, George 6 ch farmer O 80a 4h 4c R1 Riverdale Sev 74.
Winans, Chas. (Nettie) 3 ch T 55a 2h 4c R1 Ashley Ham 86 Ind tel.
Winans, Harry (Cora) 1 ch laborer T 5a H&L 2h 1c Ashley.
Winans, Martin (Lovena) laborer O H&L Perrinton.
Winans, Ralph C. laborer R1 Ashley Ham 86 Ind tel.
WINELAND, HARVEY farmer R2 Middleton No Sh 32 B tel.
WINELAND, HOWARD student R2 Middleton No Sh 32 B tel.
WINELAND, RALPH farmer R2 Middleton No Sh 32 B tel.
WINELAND, SAMUEL (Clara) 3 ch farmer O 80a 4h 6c R2 Middleton No Sh 32 B tel.
Wineland, Wilber (Emma) 4 ch farmer O 100a 5h 6c R2 Middleton Ful 40 Ind tel.
WINELAND, WILLIS (Bertha) 3 ch farmer O 40a 5h 18c R1 Perrinton No Sh 89 B tel.
Wing, Dolph (Ester) 4 ch farmer O 80a 2h 4c R2 Sumner Sum 46.
Wing, Will (Hattie) 3 ch farmer T 40a 2h 2c R1 Wheeler Whe 48.
WING, W. E. R3 Wheeler.
Winget, Geo. W. (Ida) 3 ch meat market S St Johns St Ithaca B tel.
Winget, Howard butcher S St Johns St Ithaca B tel.
Wingle, D. J. (Theresa) 6 ch farmer O 81a 3h 6c R3 Ithaca No Sh 26 Ind tel.
WININGER, CHARLES (Clara) 3 ch farmer T 75a 3h 8c R2 Perrinton Ful 50 B & Ind tels.
Wininger, Mrs. Margaret O 80a H&L Perrinton.
WINN, THOMAS E. farmer O 40a 3h 5c R4 Alma Sum 53.
WINSLOFF, EDWARD (Hazel) 2 ch farming T 54a 2h R3 Saint Louis Pn Rv 13.
WINSLOW, A. L. (Catherine) 3 ch farmer O 40a 2h 5c R2 Sumner Nw Hn 18.
Winsor, Alfred (Bertha) 2 ch farmer O 80a 4h 11c R1 Maple Rapids Ful 95.

WINSOR, WILL (Cora) 1 ch farmer O 136a 3h 16c R1 Perrinton Ful 92 Ind tel.
Winters, A. E. (Bessie) 5 ch O H&L Elm Hall.
Winton, Mrs. Wm. 3 ch Forest St Ithaca.
WIREBAUGH, FREDK W. R1 Ashley Elb 1 Ind tel.
WIREBAUGH, NICHOLAS W. 2 ch farmer O 96a 3h R1 Ashley Elb 1 Ind tel.
WIRTS, FRANK (Lola) farming R5 Ithaca Emer 76.
WISCHMEYER, EDWARD farming O 40a 5h 4c R2 Alma Pn Rv 7.
Wise, Albert (Lenora) 4 ch farmer O 80a 2h 7c R1 Pompeii Wash 7 Ind tel.
WISE, DUANE laborer R1 Pompeii Wash 51 Ind tel.
WISE, MRS. J. A. R1 Pompeii.
WISE, WM. A. farming T 102a 3h 4c R1 Alma Arc 67.
WISE, WM. H. (Charlotte) 3 ch farming T 102a 3h 4c R1 Alma Arc 67.
Wiseman, Arthur farmer (partnership) 100a 4h 2c R2 Ithaca New 49 B tel.
Wiseman, C. Claude (Fay) 1 ch farmer part owner 100a 4h 2c R2 Ithaca New 49 B tel.
WISEMAN, J. H. (Zenith) farmer T 160a 5h 5c R2 Ithaca New 75 B tel.
Wiseman, Mrs. Lenora 2 ch farmer part owner 100a 4h 2c R2 Ithaca New 49 B tel.
WISEMAN, M. E. Middleton.
Wiser, Mrs. Celia 8 ch farmer T H&L R1 Sumner Nw Hn 50.
WISER, DANIEL farmer R1 Carson City Nw Hn 70.
Wiser, Mabel R1 Sumner Nw Hn 50.
WITHERSPOON, BYRAN L. farmer O 5Lots R4 Saint Louis Beth 96 B tel.
WITHERSPOON, BYRAN (Della) 5 ch farmer O 40a 2h 2c R4 Saint Louis Beth 96 B tel.
WITHERSPOON, RUSSELL farmer R4 Saint Louis Beth 96 B tel.
Wittig, Henry (Ida M.) 5 ch farming O 200a 14h 26c R2 Wheeler La Fyt 46 Ind tel.
Wittig, Herman farming O 120a 3h 1c R1 Merrill La Fyt 76.
Wittig, Joe 3 ch farmer O 80a 5h 15c R2 Wheeler La Fyt 44 Ind tel.
Wittig, John farmer R2 Wheeler La Fyt 44 B tel.
Wixson, Wm. (Alma) 10 ch farmer O 70a 5h 15c R1 Elm Hall Sum 12 Ind tel.
Wolansky, Alfred school teacher R1 Wheeler Whe 56 & 57 Ind tel.
Wolansky, Ellen O 20a R1 Wheeler Whe 55.
WOLANSKY, ERNEST E. (Minnie) farmer O 40a 3h 2c R1 Wheeler Whe 54½ Ind tel.
WOLANSKY, ERNESTINA 4 ch farmer 20a 1h 1c R1 Wheeler Whe 57.
Wolansky, Eva school teacher R1 Wheeler Whe 56 & 57 Ind tel.
Wolansky, Gus E. (Mary) 3 ch farmer O 60a 3h 6c R1 Wheeler Whe 56 & 57 Ind tel.
WOLF, ALEXANDER farmer R1 Saint Louis Beth 38 B tel.
WOLF, ASA (Hazel) 1 ch farmer 1h R1 Pompeii Wash 10 Ind tel.
WOLF, EDNA farmer R1 Pompeii Wash 10 Ind tel.
Wolf, Fred B. (Jessie) 1 ch farmer T 40a 3h 5c R2 Northstar No Str 47.
Wolf, Isaac C. 7 ch farmer O 80a 4h 4c R1 Northstar No Str 55.
WOLF, LESTER farmer R4 Saint Louis Beth 38 B tel.
WOLF, LEWIS assistant cashier bank R4 Saint Louis Beth 38 B tel.
WOLF, OSCAR (Viella) 5 ch farmer & breeder of Belgian horses & Holstein cattle O 140a (Belstein Stock Farm) 9h 8c R4 Saint Louis Beth 38 B tel.
WOLF, PETER (Ida) 8 ch farmer O 307a 8h 13c R1 Pompeii Wash 10 Ind tel.
Wolf, Richard C. (Laura D.) farmer O 40a T 30a 3h 1c R1 Pompeii Wash 42.
Wolf, Roy (Rosa) 3 ch farmer S Center St Northstar No Str.
Wolf, Mrs. Sadie 4 ch S Centre St Northstar No Str.
WOLF, WALTER farmer R1 Pompeii Wash 10 Ind tel.
Wolfe, Adeline East St Saint Louis.
WOLFE, CLAYTON (Gertie) 2 ch farmer T 60a 3h 6c R1 Pompeii Wash 9 Ind tel.
WOLFE, D. M. 10 ch farmer agent Mutual Live Stock Co. O 80a 5h 7c R4 Ithaca La Fyt 69 B tel.
WOLFE, ELY J. (Adell) 4 ch farming O 40a 3h 8c R4 Alma Arc 35 B tel.
Wolfe, Robert (Sarah) 4 ch garage East St Saint Louis.
WOLFE, ROY R1 Northstar.
Wolfgang, Edmund (Myrtle) farmer 1h R3 Wheeler Whe 31.
Wolfgang, Elbridge farmer R3 Wheeler Whe 14.
Wolfgang, Joseph 9 ch farmer O 120a 6h 5c R3 Wheeler Whe 14.
WOLFGANG, J. H. (Jessie E.) 7 ch farmer O 160a 7h 9c R3 Wheeler Whe 13 Ind tel.

Wolfgang, Myrtie M. R3 Wheeler Whe 13 Ind tel.
Wolfgang, Ralph farmer R3 Wheeler Whe 14.
Wolford, Mrs. E. A. R2 Sumner.
Wolford, L. B. farmer O 100a 2h R1 Middleton N Hn 68 Ind tel.
Wolverton, Mary 4 ch O H&L First St Breckenridge.
Wolverton, William (Sarah E.) 1 ch clerk O H&L Third & Sedar Sts Breckenridge.
Wonders, C. C. (Alma) farmer O 40a 2h 2c R2 Elwell Sev 26½ Ind tel.
Wonnacott, George (Gertie) 1 ch laborer Pine St Saint Louis Ind tel.
Wonnacott, Geo. (Louisa) 8 ch ret Mill St Saint Louis.
Wonnacott, Henry (Minnie) 7 ch carpenter Mill St Saint Louis B tel.
Wonnacott, J. M. (Lillian) 4 ch farmer O 40a 2h 2c R1 Wheeler Whe 59.
Wonnacott, W. E. (Rachel) 5 ch farming O 80a (Fern Wood Farm) 5h 4c R5 Ithaca Emer 61 Ind tel.
Wood, Arthur J. (Ida) 3 ch farmer O 80a 4h 12c R1 Middleton Ful 4 Ind tel.
Wood, Bernard farmer R1 Middleton New 66 Ind tel.
Wood, Burt F. (Anna) 3 ch farmer O 87½a 4h 6c R1 Ithaca New 65 Ind tel.
Wood, Cage (Rosa) 7 ch genl store O 80a 2h Forest Hill Pn Rv 29 Ind tel.
Wood, Cary E. (Elizabeth) 4 ch farmer T 80a 3h 12c R1 Middleton New 70 Ind tel.
Wood, Cecile R1 Ithaca New 65 Ind tel.
Wood, Charles H. (Ortie) 2 ch farmer O 40a 2h 7c R1 Middleton New 69 Ind tel.
Wood, Chas. (Maude) 2 ch laborer Mill St Saint Louis.
Wood, Charley laborer Saginaw St Saint Louis.
Wood, Clark 319 Elwell St Alma.
Wood, Clyde (May) 3 ch furniture store T Pompeii Ind tel.
Wood, Cora R1 Middleton New 69.
Wood, C. E. (Lizzie) 4 ch farmer T 80a 3h 16c R1 Middleton New 70 Ind tel.
Wood, Denella student R1 Middleton Ful 4 Ind tel.
Wood, Dorothy R1 Middleton New 66 Ind tel.
Wood, Etta 2 ch Saginaw St Saint Louis.
Wood, E. Lamont farming R1 Alma Arc 57 B tel.
Wood, Florence D. R1 Alma Arc 57 B tel.
Wood, Frank N. (Lydia) 3 ch farmer O 80a 6h 7c R1 Middleton New 95 Ind tel.
Wood, George (Eva) 4 ch ret Saginaw St Saint Louis.
Wood, Geo. ret Franklyn St Saint Louis Ind tel.
Wood, Glen farmer 1h R1 Middleton Ful 4 Ind tel.
Wood, Harrison (Wilhelmina) ret farmer O 160a H&L 1c Middleton Ind tel.
Wood, Howard (Lena) 3 ch farmer & carpenter O 78a 3h 6c R2 Perrinton Ful 78.
Wood, Ira (Ester) farmer T 160a 4h 12c R1 Middleton New 69 Ind tel.
Wood, Irvin (Edna) 1 ch wks in elevator O 40a H&L Second St Breckenridge.
Wood, James M. (Emily) O 120a 1h 12c R3 Saint Louis Pn Rv 16.
Wood, James (Clara) 1 ch farmer T 80a 2h 2c R3 Wheeler Whe 39 Union tel.
Wood, James (Hannah) 1 ch implement dealer O 120a Middleton Ful 39 B & Ind tels.
Wood, John B. (Florence) 7 ch ret O 1a Sumner Sum 101.
Wood, Leo H. (Clara) 1 ch wholesale butter & eggs T H&L 1h Forest Hill Pn Rv 29 Ind tel.
Wood, Lyman (Sylvia) 2 ch blacksmith T H&L 1h Wheeler Ind tel.
Wood, Martha (wid Eugene) 3 ch farmer O 40a 1c R3 Wheeler Whe 32.
Wood, Mary Sagina St Saint Louis.
Wood, Mrs. Minerva C. 4 ch farmer O 80a 1h 1c R1 Middleton New 69
Wood, Nelson student R1 Middleton Ful 4 Ind tel.
Wood, Nore T. (Lucy) 3 ch R F D carrier Main St Ithaca Ind tel.
Wood, Percy farmer R1 Ithaca New 65 Ind tel.
Wood, Rolland farmer R1 Ithaca New 65 Ind tel.
Wood, Rollin A. (Anna B.) 3 ch farming O 163a 4h 25c R1 Alma Arc 57 B tel.
Wood, T. J. (Lora) 2 ch farmer breeder Shropshiredown sheep O 68½a 2h 6c R1 Middleton New 66 Ind tel.
Wood, Walter A. (Cora) 2 ch farmer O 40a T 80a 3h 3c R1 Middleton New 69 Ind tel.
Wood, Wm. L. (Annie) 4 ch farming T 120a (partnership) 2h 12c R3 Saint Louis Pn Rv 16.

Wood, William farmer O 60a 5h 8c R1 Middleton New 69.
Wood, W. A. (Norma) 1 ch professor Washington St Saint Louis Ind tel.
WOODARD, ERNEST (Hazel) 1 ch farmer T 60a 2h 3c R2 Breckenridge Whe 82 B tel.
WOODARD, EUGENE (Viola) 4 ch farmer O 40a 2h 2c R1 Sumner Nw Hn 76.
WOODARD, H. M. (Lizzie) farming (pure bred Shropshire sheep) O 163a 6h 5c R4 Alma Sum B tel.
Woodbury, Jay (Josephine) 5 ch farmer T 40a 2h R1 Perrinton Ful 100.
Woodbury, Guy R1 Perrinton Ful 100.
Woodcock, Earl R1 Wheeler Whe 55.
Woodcock, Evry (Ruth) 3 ch laborer Mill St Saint Louis.
Woodcock, Fred farmer Merrill Whe 21.
WOODCOCK, FRED (Estella) 8 ch farmer T 120a 3h 3c R1 Wheeler Whe 55.
Woodcock, Geo. F. (Etta) 2 ch clerk O H&L Wheeler.
Woodhouse, Philip (Josephine) 1 ch laborer O H&L Ashley.
Woodman, Alfred 3 ch farmer O 80a 1h R2 Northstar No Str 43.
Woodman, Mrs. Blanch 2 ch T H&L Ashley.
Woodman, George 2 ch farmer O 80a 4h 7c R1 Ashley No Str 85 Ind tel.
Woodman, Mary F. R1 Ashley Ham 60.
Woodman, Orville farmer R1 Ashley Ham 60.
Woodman, Oscar A. (Nellie J.) 6 ch farmer O 40a 2h R1 Ashley Ham 60.
Woodman, Revah C. student R1 Ashley Ham 60.
WOODMANSEE, DENNIS E. (Luella) 3 ch farming O 240a 3h 6c R2 Saint Louis Pn Rv 20 Ind tel.
WOODS, BELL R1 Ithaca New 65 Ind tel
WOODS, CHAS. (Jane) 3 ch farmer O 136a 2h 12c R1 Ithaca New 65 Ind tel.
WOODS, RALPH (Anna) 5 ch farmer O 146a 1h 2c R1 Ithaca New 46.
WOODS, W. A. farmer R1 Ithaca New 65 Ind tel.
Woodward, Earl V. (Sylvia) 2 ch farmer O 80a 5h 24c R1 Elwell Sev 91 B tel.
WOODWARD, EDGAR H. (Mary J.) 4 ch farmer O 133a 2h 6c R1 Sumner Nw Hn 48.
Woodward, Edwin (Amendia) 1 ch farmer O 7a 1h 1c R1 Sumner Nw Hn 50.
Woodward, Floyd (Nellie) 4 ch carpenter O H&L R5 Alma Pn Rv 90 Ind tel.
WOODWARD, GEO. F. (Estella) ret O 57a 10c R4 Elsie Elb 102 Ind tel.
Woodward, Harlan M. (Lizzie A.) farmer O 163a 6h 5c R4 Alma Sum 24 B tel.
Woodward, Harry farmer R1 Sumner Nw Hn 50.
Woodward, H. (Lillian) 3 ch farmer O 40a 3h 3c R1 Sumner Nw Hn 50.
Wooley, Mrs. Amelia S. Midland St Saint Louis.
Wooley, Claude D. (Eda) mail carrier O H&L Bannister Elb 82 Ind tel.
WOOLEY, MARTHA 2 ch ret part owner 160a R2 Bannister Elb 95.
WOOLEY, MRS. MILLIE Prospect St Saint Louis.
WOOLMER, MRS. A. R1 Bannister.
WORDEN, BURTON (Vida) farmer O 30a 3h R3 Alma Arc 23.
WORDEN, MARK E. farmer O 40a 3h 4c R3 Carson City No Sh 37.
WORDEN, SIMON (Ada B.) 4 ch farmer O 20a 2h 3c R5 Saint Louis Beth 53 B tel.
WORT, W. H. (Anna) 4 ch farmer O 60a 3h 7c R1 Perrinton No Sh 84.
Worthing, Barlow (Melita) 2 ch farming T 60a 3h 7c R2 Alma Pn Rv 71.
WORTHINGTON, J. OSCAR (Nellie) 3 ch farmer T 40a 3h 5c R2 Sumner Nw Hn 15.
Worthington, Samuel farmer T H&L R2 Sumner Nw Hn 15.
Worthington, Wm. F. laborer R1 Elsie Elb 97 Ind tel.
WRATH, DAVID (Minnie) farmer health officer part owner 24a 2h 1c R1 Breckenridge Whe 36 & 37 Union tel.
WRENCH, CHAS. E. (Phoebe) 4 ch farming T 230a 9h 6c R1 Alma Arc 45 Ind tel.
Wright, Adelbert D. (Augusta) 5 ch farming O 40a 2h 4c R2 Alma Pn Rv 74.
Wright, A. F. 1 ch Port Huron Engine-Thresher Co. Tyrell St Saint Louis B tel.
WRIGHT, BERT (Sarah) 1 ch farmer O 118a 4h 5c R2 Perrinton Ful 31 Ind tel.
Wright, Bert (Ruth) 1 ch farmer R2 Perrinton Ful 51 Ind tel.
Wright, Daniel (Mary) 7 ch farmer O 153a 2h 4c R2 Perrinton Ful 14 Ind tel.
WRIGHT, MRS. DOSHIA A. 2 ch R3 Breckenridge La Fyt 40 B tel.
Wright, E. (May) janitor O H&L Pompeii.

WRIGHT, FLOYD (Evelyn) 1 ch farmer T 117a 3h 5c R2 Perrinton Ful 31 Ind tel.

WRIGHT, FOREST (Sarah) 1 ch farmer T H&L 1h R1 Middleton Nw Hn 92.

WRIGHT, G. VERNON furn & undertaker Alma. See adv.

Wright, Henry (Bessie) farmer T 160a 1h 2c R6 Ithaca No Str 63 Ind tel.

Wright, James K. (Caroline) lawyer Deleware St Saint Louis Ind tel.

Wright, Joseph W. (Emma J.) 5 ch farmer T 160a 4h 18c R2 Perrinton Ful 51 Ind tel.

Wright, Joseph (Jennie) 5 ch farmer O H&L 1h R6 Ithaca No Str 63 Ind tel.

WRIGHT, RAY D. (Rosa) 5 ch farmer O 40a 2h 4c R1 Perrinton Ful 93.

Wright, Thomas (Ina) 4 ch farmer T 80a 2h 2c R1 Northstar Ham 34.

Wright, Walter farmer 1h R2 Perrinton Ful 51 Ind tel.

Wright, W. L. (Emma) 2 ch farmer O 80a 1h 4c R2 Middleton No Sh 31.

Wyant, Alvin C. (Alice) 3 ch farmer automobile salesman O 124a 12h 4c R3 Wheeler Whe 7 Ind tel.

Wyant, Mabel A. school teacher R3 Wheeler Whe 7 Ind tel.

Wyant, Velma T. student R3 Wheeler Whe 7 Ind tel.

Wycoff, Ed (Hattie) 3 ch farmer O 60a 3h R1 Elwell Sev 87.

WYETH, HUGH F. (Goldie E.) 1 ch farming O 24a 1h 3c R2 Elwell Sev 53.

Wyman, Alvin (Lottie) 3 ch farmer O 310a 4h 33c R1 Pompeii Wash 73 Ind tel.

Wyman, A. (Ruth) 2 ch farmer O 220a 4h 14c R11 St Johns Ful 84 Ind tel.

Wyman, Lucile student R1 Pompeii Wash 73 Ind tel.

Wyman, Norman farmer R11 St Johns Wash 90 Ind tel.

Wyman, W. W. (Maggie) 2 ch farmer O 80a 3h 5c R11 St Johns Wash 90 Ind tel.

WYMER, AULDEN A. (Marguerette) 5 ch farming O 80a T 80a 7h 10c R2 Wheeler Ham 18 B tel.

Wyrick, Mary L. O 15a R1 Riverdale Sev 98.

Yager, Allen farmer Saint Louis Beth 86 B tel.

Yager, William (Hattie) 4 ch farmer T 80a 3h 3c R4 Saint Louis Beth 86 B tel.

Yankee, Edgar farmer R2 Breckenridge Whe 106 B tel.

Yankee, Evelyn R2 Breckenridge Whe 106 B tel.

Yankee, John (Dona) 8 ch farmer O 120a 5h 9c R2 Breckenridge Whe 106 B tel.

YATS, JOE R5 Saint Louis.

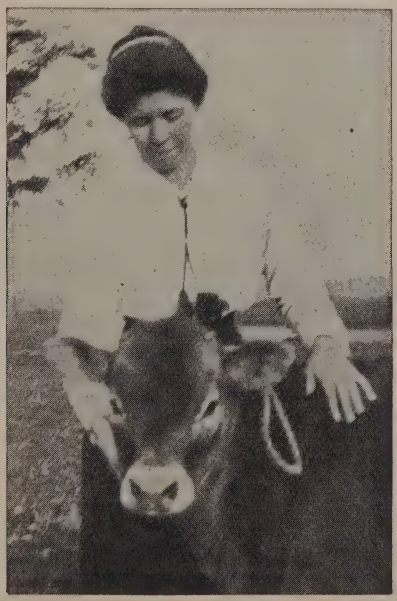

This Calf is Cleopatra and Every Inch a Queen.

Yats, Rachel C. 6 ch farmer O 40a 1c R4 Saint Louis Beth 74.
Yeastings, Henry (Augusta) ret Prospect St Saint Louis Ind tel.
YENCIK, FRANK (Blanch) 1 ch farmer O 40a 2h 1c R1 Bannister Elb 51.
Yerrington, Mrs. 1 ch Deleware St Saint Louis Ind tel.
Yerrington, Bertha music teacher Deleware St Saint Louis Ind tel.
Yerrington, C. W. 1 ch teacher Saint Louis.
YOCH, JOHN (Celia) 2 ch farmer T 100a 2h 4c R2 Middleton No Sh 53.
Yoncker, Mrs. Elizabeth O H&L Perrinton.
Yoncker, George 1 ch painter T Perrinton.
Yost, C. P. (Adelina) merchant S Jefferson St Ithaca Ind tel.
Yost, W. L. 1 ch hardware Washington St Saint Louis Ind tel.
Young, Albert (Cora) 4 ch farmer O 80a 3h 18c R1 Sumner Nw Hn 35.
Young, Alfred (Sarah J.) 3 ch farming O 40a 2h 2c R1 Merrill La Fyt 25.
Young, Alma R1 Sumner Nw Hn 35.
YOUNG, D. K. (Josephine) 1 ch farmer O 40a 5h 4c R1 Wheeler Whe 46 Ind tel.
YOUNG, G. S. Alma.
YOUNG, JESSE farmer R5 Ithaca Emer 62 Ind tel.
Young, John G. (Nellie M.) 3 ch postmaster & jewelryman Riverdale.
YOUNG, JOHN (Myrtle) 6 ch farming T 500a 10h 50c R5 Ithaca Emer 62 Ind tel.
YOUNG, JOHN (Florence) 2 ch farmer O 30a 4h 8c R2 Breckenridge Whe 107 Ind tel.
Young, Leland G. (Cordelia E.) 2 ch farmer T 120a 3h 5c R2 Sumner Sum 64.
Young, Lyman 4 ch farmer O 160a 2h 3c R1 Perrinton Ful 71 Ind tel.
YOUNG, MILAND (Sadie) 3 ch farmer T 60a 3h 2c R1 Wheeler Whe 56.
YOUNG, ORMAN (Martha) farmer O 40a T 120a 4h 4c R1 Perrinton Ful 71 Ind tel.
Young, Paul A. student R2 Bannister Elb 88 Ind tel.
Young, Peter (Cynthia L.) 1 ch farmer O 40a 3h 3c R3 Ithaca No Str 26 Ind tel.
Young, Wm. (Rebecca) farmer O 40a 1h 3c R1 Merrill La Fyt 24.
Youngs, Alanson H. 3 ch farmer O 40a 2h 4c R4 Alma Sum 55 Btel.
Youngs, Ina B. R4 Alma Sum 55 B tel.
Youngs, John H. (Sarah Catherine) 4 ch farmer O 40a 3h 5c R2 Bannister Elb 88 Ind tel.
Youry, Clyde (Blanche) 6 ch mail man & highway commissioner T H&L Second St Breckenridge Ind tel.
Youry, Frank (Ula) 1 ch blacksmith O H&L Chestnut St Breckenridge.
Youry, Grace milliner Chestnut & Sixth Sts Breckenridge Ind tel.
Youry, Ora milliner Chestnut & Sixth Sts Breckenridge Ind tel.
Youry, Peter (Elva) 6 ch ret farmer O 80a H&L 2h 1c Chestnut & Sixth Sts Breckenridge Ind tel.
YUNG, CHRISTIAN farmer R7 Ithaca New 4.
YUNG, CHRISTIAN (Elizabeth) 11 ch farmer O 128a 5h 11c R7 Ithaca New 4.
YUNG, EDDIE F. machinist bds 625 Gratiot Ave Alma.
Yung, Henry farmer R7 Ithaca New 4.
YUNG, JOHN farmer R7 Ithaca New 4.
YUTZEY, AGNES C. teacher R1 Middleton Nw Hn 88 Ind tel.
YUTZEY, BESSIE I. teacher R1 Middleton Nw Hn 88 Ind tel.
YUTZEY, R. H. (Dona) 6 ch farmer O 80a 3h 10c R1 Middleton Nw Hn 88 Ind tel.
Zademsky, Mary O 40a 2h 2c R1 Bannister Elb 51.
ZALLACHER, ELSIE Forest Hill.
Zarbaugh, John B. (Emma) ret N Jefferson St Ithaca Ind tel.
Zelner, S. L. (Deborah) 2 ch Tyrell St Saint Louis.
Zerba, Charles farmer T 67a 2h 2c R1 Sumner Nw Hn 34 Ind tel.
Zerba, William (Blance) 6 ch farmer 95a 3h 4c R1 Sumner Nw Hn 34 Ind tel.
ZIGLER, BENJAMIN meat market O H&L Ashley. See adv.
Zimmerman, Adam (Mary) 4 ch farming O 40a 2h R3 Breckenridge La Fyt 39.
ZIMMERMAN, CHARLES W. (Elizabeth A.) 5 ch farmer O 100a 2h 8c R2 Ashley Hamilton 84 & 82 Ind tel.
Zimmerman, Chas. (Bertha) 6 ch laborer Watson St Saint Louis.
Zimmerman, Dave W. (Olive) farming O 40a 3h 3c R3 Ithaca Emer 90 Ind tel.
Zimmerman, George A. 2 ch farmer 120a 2h 1c R3 Ithaca La Fyt 68.
Zimmerman, George H. (Ella) 4 ch farmer R3 Breckenridge La Fyt 41 B tel.

Zimmerman, Henry auctioneer R4 Ithaca Ham 5 B tel.

Zimmerman, Henry farmer O 160a 5h 12c R1 Ithaca Ham 29 B tel.

Zimmerman, Henry (Louise) 1 ch farming T 40a 2h 1c R3 Breckenridge La Fyt 39.

Zimmerman, James (Alta) 2 ch laborer T H&L 1h 1c R2 Breckenridge La Fyt 70.

Zimmerman, John 1 ch farmer O 60a 2h 4c R3 Breckenridge La Fyt 40 B tel.

Zimmerman, Lou ret Olive St Saint Louis.

Zimmerman, Orville A. farmer R2 Ashley Ham 84 & 82 Ind tel.

Zimmerman, Mrs. Peter 1 ch farmer O 40a 2h 3c R1 Northstar Ham 27.

Zimmerman, Ralph (Vera) 5 ch farmer O 80a 3h 5c R4 Ithaca Ham 10.

Zimmerman, William G. (Lena D.) 2 ch farmer O 80a 4h 6c R3 Ithaca La Fyt 68 B tel.

Zimmerman, Wilson (Stella) 6 ch farming O 82a 3h 6c R1 Northstar Ham 33.

Zoll, John 3 ch farmer O 160a 7h 9c R4 Ithaca Ham 8 B tel.

Zoss, Bert R1 Pompeii.

Zoss, Herman, Jr. (Inez) 1 ch farmer O 80a 4h 9c R1 Ithaca New 44.

Zouhar, Andrew (Anna) 3 ch farmer O 40a 2h 1c R3 Ashley Wash 76.

Zubler, Charlie (Kate) O H&L hotel Wayside Inn Saginaw & First Sts Breckenridge.

Zubler, Fred (Esther) plumbing O H&L First & Chestnut Sts Breckenridge.

Zubler, Herman (Florence) 2 ch plumbing O H&L Sagina Sts Breckenridge B tel.

Zufet, Flans (Malinda) 1 ch farmer O 40a 1h 3c R1 Riverdale Sev 2.

Zumbrink, Frank T. (Edna) 2 ch farming O 440a 6h 14c R4 Alma Arc 34 Ind tel.

Zvalo, Paul (Annie) 4 ch farmer T 76a 2h 3c R1 Bannister Elb 99.

Securing Orders for the Gratiot County Directory.

Dry Goods, Clothing — Boots, Shoes, Groceries, Etc

CARL CRINER

Successor to F. NEWSOM

Dealer in

General Merchandise

Union Telephone No. 23 — Bannister, Mich.

Bell Phone Pay Station — Also Union Phone No. 23

B. I. ZIGLER

Dealer in all kinds of

Fresh and Smoked Meats

FISH AND OYSTERS IN SEASON

Highest Market Price Paid for Hides, Pelts and Furs

ASHLEY - - - - MICHIGAN

W. H. HALL

DEALER IN ALL KINDS OF

Building Material — **DRAIN TILE** — Sewer Pipe and Coal

ST. LOUIS, MICH.

4% Interest on Deposits

PEOPLES STATE BANK

Capital and Surplus - - -	$ 26,000.00
Resources - - - -	$225,000.00

Insurance and Bonds for all Needs — A Good Bank in a Good Community

MIDDLETON, MICHIGAN

GRATIOT COUNTY BUSINESS DIRECTORY

AGRICULTURAL IMPLEMENTS.

ALMA—Hyde, R. M.
MONTIGEL, J. M. See adv.
ASHLEY—**CORNWELL, J. L.** See adv.
BANNISTER—**COX, JUDD.** See adv.
GRAND RAPIDS — **CLEMENS & GINGRICH CO.** See adv.
ITHACA—Helfer, Daniel & Son
MIDDLETON—Isham & Wood
ST. LOUIS—Gibbs, Wm. D.

ATTORNEYS.

ALMA—Bahlke & Green
Goggin, C. H.
Johnson, D. L.
Kress, J. G.
ITHACA—Everden, J. M.
McCALL BROTHERS. See adv.
Mathews, Jonathan
Myers, John W.
Salter, M. R.
Smith, O. L.
STONE, GEORGE P. See adv.
Tuttle, O. G.
ST. LOUIS—Giddings, Charles W.
Romaine, Clark
Kneeland, H. Tracy
Smith, Newell
Stevens, M. A.
Wright, James K.

AUTOMOBILES AND AUTO SUPPLIES.

ALMA—Grover, Fred
Perrigo, M. L.
Republic Motor Truck Co. (Inc.)
ASHLEY—**KIRBY, L. K.** See adv.
ITHACA—Shaffer, John H.
MIDDLETON—**HULL, RAY.** See adv.
POMPEII — **FRITZ BROTHERS.** See adv.
Trauer, Alfred.
SAINT LOUIS—Reed, Allen H.

BAKERS.

ALMA—Hileman, Jno. F.
McKee, F. E.
Smith, C. H.
ASHLEY—Thayer, Mrs. C. M.
Todd, G. W. & Son
ITHACA—Kinsel, Will H.
Rasor & Beechler
MIDDLETON—Chaffin, Basil R.
RIVERDALE—Green, Chas. A.
SAINT LOUIS—Hofstetter Bros.
WHEELER—Ellsworth Bros.

BANKERS AND BANKS.

ASHLEY—**FIRST STATE BANK.** See adv.
BANNISTER — **STEADMAN-MOULTON & CO.** See adv.
BRECKENRIDGE — **FARMERS STATE BANK.** See adv.
CARSON CITY—**STATE BANK OF CARSON CITY.** See adv.
ITHACA—**ITHACA NATIONAL BANK, THE.** See adv.
ITHACA SAVINGS BANK. See adv.

McCALL BROTHERS
Attorneys-at-Law
COLLECTIONS, REAL ESTATE
MONEY TO LOAN
ITHACA - MICHIGAN

BANKS AND BANKERS—Continued.

MIDDLETON—**PEOPLES STATE BANK.** See adv.

NORTHSTAR—Bank of Northstar

PERRINTON—**OLD PERRINTON BANK, THE.** See adv.

POMPEII — **POMPEII STATE BANK, THE.** See adv.

WHEELER—**BANK OF WHEELER.** See adv.

BARBERS.

NORTHSTAR — **CALVERT, C C.** See adv.

BEANS.

ASHLEY — **ASHLEY ELEVATOR CO.** See adv.

INDEPENDENT ELEVATOR CO. See adv.

BANNISTER—**BANNISTER ELEVATOR CO.** See adv.

BRECKENRIDGE — **CRAWFORD & CO.** See adv.

ITHACA — **ITHACA ROLLER MILLS.** See adv.

NORTHSTAR — **NORTH STAR ELEVATOR CO.** See adv.

RIVERDALE—**RIVERDALE ELEVATOR CO.** See adv.

WHEELER — **WHEELER ELEVATOR CO.** See adv.

BICYCLES.

ALMA—Forquer, Burton

SAINT LOUIS—Wolf, Robert & Son

BILLIARDS AND BOWLING.

ALMA—Buconning & Plempton
Luchini, John
Ogden, Elmer
Pierce & Rowe
Wilbar, Wm. E.

BRECKENRIDGE—Eldridge, Terry E.

ITHACA—Parker, Haskell

RIVERDALE—Forquer, L. M.

SAINT LOUIS—Fuller, W. J.

WHEELER—Partee, Roy

BLACKSMITHS.

ALMA—Hobe & Kiser
Kean Bros.
Lybolt, Lee

BANNISTER — **KUBINGER, CHAS.** See adv.

MARBLE, WM. H. See adv.

BRECKENRIDGE—Coleman, Geo.

ITHACA—Reeves, Leslie D.
Willoughby, Wm.

NORTHSTAR—Adamek, Otto C.

PERRINTON—Deitrich, E. W. & Son

POMPEII—Graybaugh, Jay

SAINT LOUIS—Clegg, Frank S.
Doxey, Irwin T.
Hutchinson, C. E.
Smith, Chas. W.
Yats, Wm. H.

SICKLES—Little, Geo.

WHEELER—Wood, Lyman

BOOTS AND SHOES.

ALMA—Chick & Son, A. A.
Smith, A. R.

ASHLEY—**FORD, D. W.** See adv.

BUILDING MATERIALS.

ASHLEY—**GREEN, CHAS. A.** See adv.

SAINT LOUIS—**HALL, W. H.** See adv.

BUILDING MOVER.

SAINT LOUIS—Ward, John

Some one asked Mark Twain: "Of all your books which do you consider your best?" To which promptly replied: **"MY BANK BOOK"**

OFFICERS AND DIRECTORS

JAMES ANSTEY, President A. G. ALDRIDGE, Vice-President G. A. LEWIS, Cashier
L. M. MURRAY P. E. WALSWORTH

WE INVITE YOUR BUSINESS

First State Bank

OF

Union Telephone **ASHLEY, MICHIGAN** Under State Supervision

BUTTER AND EGGS.

ITHACA—Ewen, A. L.
NORTHSTAR—**EICHENBERG, WM., & SON.** See adv.
SNIDER, HOMER H. See adv.

CARBURETOR MANUFACTURERS.

ALMA—Western Carburetor Co.

CARRIAGES AND WAGONS.

ALMA—**MONTIGEL, J. M.** See adv.

CATTLE, HORSE AND SWINE BREEDERS.

ASHLEY—**DAVIS, C. E., & SON.** See adv.
ITHACA—**TRACY, C. V.,** R6. See adv.
MIDDLETON—**REYNOLDS, ADNEY.** See adv.
PERRINTON—**BAKER, W. L., & SONS.** See adv.
CHAFFIN, O. N., R2. See adv.
Fricke Dairy Company, Inc.
NEWTON & BLANK. See adv.

CEMENT BLOCK MANUFACTURERS.

ALMA—Chance & Watson.

CHEESE MANUFACTURERS.

ASHLEY—Cream O'Cheese Co.
NORTHSTAR—**REIST & SON CHEESE FACTORY.** See adv.
SAINT LOUIS—Miner, John

CIGARS AND TOBACCO.

ALMA—Davis, A. W.
McKenzie Bros.
Lloyd, Osborn
BANNISTER—Tomlinson, T. J.
ITHACA—McMullen. Geo.
Walker, A. E.
Walker, Wm.
MIDDLETON—Richard Bros.
SAINT LOUIS—Deline, Edgar E.
SUMNER—Stoff, Vern B.

CLEANING AND DYEING.

NORTHSTAR — **CALVERT, C. C.** See adv.

CLOTHING.

ALMA—Falor, C. G., & Son
Maier, G. J., & Co.
Messinger, Morris
ASHLEY—**BARNES, C. H.** See adv.
BANNISTER—Steere, B. H.
ITHACA—Fleming Clothing Co.
Kircheimer, Samuel
SAINT LOUIS—Bertrand, B. V.
Faunce, Carl E.

COAL.

ALMA—**HOME LUMBER & FUEL CO.** See adv.
Little Rock Coal Co.
Smith, Perley M.
BANNISTER—**BANNISTER ELEVATOR CO.** See adv.
BRECKENRIDGE—King, Nathan A.
SAINT LOUIS—**HALL, W. H.** See adv.
Watts, O.

COLLEGE.

ALMA—**ALMA COLLEGE.** See adv.

CONDENSED MILK MANUFACTURERS.

PERRINTON—**LIBBY, McNEILL & LIBBY.** See adv.

CONFECTIONERY.

ALMA—Fortino Bros.
Frantsos, Nicholas
BRECKENRIDGE—Habeel, Geo.
SAINT LOUIS—Tougalatis, Geo.

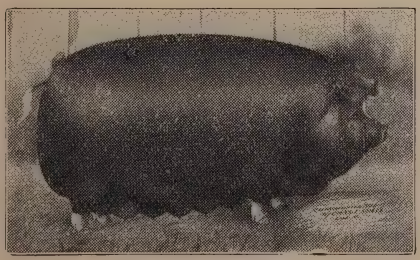
Queen Belle 130,490

SPRINGBROOK HERD
of Large Type
Poland Chinas
AND
Duroc Jerseys
(Stock for Sale)
C. E. DAVIS & SON
R. F. D. No. 1 ASHLEY, MICH.

CRATE MANUFACTURER.

SAINT LOUIS—Iseman, Wm. D.

CREAMERIES AND DAIRIES.

BRECKENRIDGE—Breckenridge Co-operative Creamery Co.

ITHACA—Doran & McCredie

NORTHSTAR—**REIST & SON CHEESE FACTORY.** See adv.

PERRINTON—Fricks Dairy Co.

SAINT LOUIS—Farmers' Creamery Co.
St. Louis Co-operative Creamery Co.

CREAM SEPARATORS.

ALMA—**MONTIGEL, J. M.** See adv.

CROCKERY.

SAINT LOUIS—Ross, A. T.

DENTISTS.

ALMA—Beshegtor, L. G.
Gill, F. A.
Pringle, Maynard

ASHLEY—Crittenden, Perry N.

BRECKENRIDGE—Morey, Lorin

ITHACA—Ranger, Carl
SKINNER, M. G. See adv.

SAINT LOUIS—Crandell, C. H.
Ludlum, Louis O.
Pettit, B. B.

DRUGS.

ALMA—Brunner, W. Alex.
Look-Patterson Drug Co.
Murphy, Chas. R.

ASHLEY—**FARNUM, R. L.** See adv.

BANNISTER—**THEW, W. G.** See adv.

BRECKENRIDGE—Watson & Son

ITHACA—Cowdry, Jas. R.
Goodwin, Theron A.
Sprague, A. A.

MIDDLETON—Reynolds, B. O.

NORTHSTAR—**EYER'S DRUG STORE.** See adv.

PERRINTON—Sewell, W. H.

POMPEII—**FOSTER, S. F., & CO.** See adv.

RIVERDALE—Tuttle, Burt W.

SAINT LOUIS—McIntyre, Andrew S.
Olmstead & Acker
Randolph, Henry
Raycraft, Glen H.

SUMNER—West, Jay

WHEELER—Kipp, Wm.

DRY GOODS.

ALMA—Barney, Jacob
Cushing & Benedict
Gerhardt, J. A.
Proud, W. S.
Robinson, D. M.

ASHLEY—**BARNES, C. H.** See adv.
CORWIN, CHARLES H.. See adv.
ROOT, CHAS. H. See adv.

BRECKENRIDGE—Cushing-McCann Co.

ITHACA—Netzorg, Mrs. Fannie

NORTHSTAR—**EICHENBERG, WM., & SON.** See adv.

PERRINTON—**KINNEY, I. B., & SON.** See adv.

POMPEII—**ENTREKIN, C. L.** See adv.

SAINT LOUIS—Klein, Joseph
Slater Dry Goods Co.
Tuger, Henry J.

WHEELER—**MINER, JOHN.** See adv.

ENSILAGE CUTTERS.

GRAND RAPIDS — **CLEMENS & GINGRICH CO.** See adv.

FISH AND OYSTERS.

ASHLEY—**ZIGLER, B. I.** See adv.

DR. M. G. SKINNER
DENTIST
Ithaca - - Michigan

FLORISTS AND NURSERYMEN.

ALMA—Bittner, J. A.
Pardee, J. C.
GOBLEVILLE—**GOBLEVILLE NURSERIES.** See adv.
ITHACA—Brooks, E. W.
SAINT LOUIS—Kleinhaus & Wilson

FLOUR AND FEED.

ALMA—Alma Elevator Co.
Schick, John
ASHLEY—Ashley Elevator Co.
INDEPENDENT ELEVATOR CO. See adv.
BANNISTER—**BANNISTER ELEVATOR CO.** See adv.
BRECKENRIDGE—Breckenridge Farmers' Elevator Co.
CRAWFORD & CO. See adv.
Weed, Homer J.
ELSIE—**EKENBERG CO., THE.** See adv.
ELWELL—Elwell Elevator Co.
FOREST HILL—Forest Hill Elevator Co.
ITHACA—Ithaca Gleaner Farmers' Elevator Co.
ITHACA ROLLER MILLS. See adv.
MIDDLETON—Middleton Farmers' Elevator Co.
NORTHSTAR—**NORTHSTAR ELEVATOR CO.** See adv.
PERRINTON—Perrinton Milling Co.
Stockbridge Elevator Co.
POMPEII—Jessup, Geo. L.
RIVERDALE—**RIVERDALE ELEVATOR CO.** See adv.
SAINT LOUIS—Bernard Elevator Co.
O'Melia, Felix
SUMNER—Fowler, Arthur E.
WHEELER—**WHEELER ELEVATOR CO.** See adv.

FRUIT AND PRODUCE.

ALMA—Luchini Bros.
Swift & Co., Inc.
BRECKENRIDGE—Haddad, Geo.
ITHACA—Dionese, Paul & Son
PERRINTON—Sheridan, M. E., & Co.
SAINT LOUIS—Corins, Sam
Ingold & Hamp
WHEELER—Kipp, Geo.

FURNITURE.

ALMA—Crandall & Scott
WRIGHT, G. VERNON. See adv.
ASHLEY—Turner, Guy B.
ITHACA—Barden, Jesse L.
Parrish, Harry B.
MIDDLETON—Dodge, C. M.
OWOSSO—**WARD, ARTHUR, CO., THE.** See adv.
POMPEII—Wood, Clyde A.
SAINT LOUIS—Branch, A. E.
McDonald & Rehle

GARAGES.

ALMA—Barton, W. A.
Borton, Wm. A.
Mitchell & Johnson
Sluyler Murvin
ASHLEY—**KIRBY, L. K.** See adv.
BANNISTER—Bannister Garage Co.
BRECKENRIDGE—Dancer, Fred M.
Roth Bros.
ELWELL—Waber, Wm.
ITHACA—Brown Motor Sales Co.
Reynolds, Floyd L.
Rowell, Jno. B. & Son
MIDDLETON—**HULL, RAY.** See adv.
Middleton Garage Co.
NORTHSTAR—Lyon, Chas. & Son
NEWARK—Jones, Stephen P.

100 Everbearing Strawberry, 95c

Fruit and Shade Trees at Half Agents Prices

LADIES—You can get a Rose, Hydrangea, Spirea or Syringa FREE by having neighbors send in with you on 3 of our 20 different 95c orders. Drop a card!

GOBLEVILLE NURSERIES

GOBLEVILLE - - - MICHIGAN

GARAGES—Continued.

POMPEII—Fraver, Alfred
RIVERDALE—Woodard, L. B.
SAINT LOUIS—Burlingame, J. L. & Son
SUMNER—Conover, Wm.
Cook, F. E.
WHEELER—Robbins, John

GENERAL STORES.

ALMA—Miller Bros.
Naylor, James
Powell, C.
Taylor, C. A. & Son
ASHLEY—**BARNES, C. H.** See adv.
CORWIN, CHAS. H. See adv.
Root, Chas. H.
Stevenson & Son
BANNISTER—Campbell, D & Son
CRINER, CARL. See adv.
BEEBE—Davis, Wm. T.
BRECKENRIDGE—Chisholm, Alexander
Cushing & McCann
Fox, Wm. B.
Herrington, Ferdinand
Hopkins, Marshall & Sons
Merrill, Chas.
BRICE—Stonebrook & Mooney
EDGEWOOD—Wagner, Geo. P.
ELM HALL—Hoxie, E. E. & Co.
Sibley, Geo. J.
ELWELL—Hilsinger Mercantile Co.
Slingluff, Marlie
EUGENE—Church, Albert
FOREST HILL—Leonard Leroy B.
Post, Elmer M.
Wood, Cage
ITHACA—Lewis, Henry E.
McCormack, Henry
Yost & Hamilton
MIDDLETON—Brooks, Roy E.
Crook, E. R.
Middleton Mercantile Co.
Resseguie & Mott
NEW HAVEN CENTER—Maxted & Pentoney
NORTHSTAR — **EICHENBERG, WM. & SON.** See adv.
SNIDER, HOMER H. See adv.
NORTH WHEELER—Hoyt, Lawrence J.
OLA—Curtis, Dell B.
PERRINTON — **KINNEY, I. B. & SON.** See adv.
Richards, Lewis H.
POMPEII—Barrett & Grubaugh
ENTREKIN, C. L. See adv.
Markham & Ballard
Seaver Bros.
RATHBONE—Patterson, Fred
Pettit, A. & Co.
RIVERDALE—Horton, Wm.
Hyde, Frank C.
Nunn & Locey
SAINT LOUIS—Fox, Wm. H. & Son
SICKLES—Lauderbach, Leon W.
SUMNER—Cleverdon, Samuel J.
Finch, R. M. (Mrs. M. J.)
Forquer, R. M.
WHEELER—Fairbanks, E. H.
Johnstone, Adam
MINER, JOHN. See adv.

GRAIN.

ALMA—Alma Grain & Lumber Co.
ASHLEY — **ASHLEY ELEVATOR CO.** See adv.
INDEPENDENT ELEVATOR CO. See adv.
Rockafello Grain Co.
BANNISTER—**BANNISTER ELEVATOR CO.** See adv.
BRECKENRIDGE—**CRAWFORD & CO.** See adv.
ITHACA — **ITHACA ROLLER MILLS.** See adv.

The Economy Garage
Union Phone 49 RAY HULL, Proprietor MIDDLETON, MICH.
PAIGE Motor Cars **BRISCOE Motor Cars**
Satisfactory Service and a Square Deal to All
Farm Lighting Plants Electrical Supplies
Bull Farm Tractors Gasoline & Oil Engines

GRAIN—Continued.

NORTHSTAR — **NORTH STAR ELEVATOR CO.** See adv.

RIVERDALE—**RIVERDALE ELEVATOR CO.** See adv.

WHEELER — **WHEELER ELEVATOR CO.** See adv.

GROCERIES.

ALMA—Baker, Louis N.
Bartley, J. A.
Crampton, E.
Eastern Market
Ellison, Benj. W.
Gorman, Mrs. Maude E.
Medler, Melburn A.
Murwin, L. H.
Redman, James
Rule, Geo.
Sullivan, Chas. A.
Swarthout, Jay J.
Willetts, Frank R.

ASHLEY—**BARNES, C. H.** See adv.
Beck, C. E.
CORWIN, CHARLES H. See adv.
Gunn, Monroe D.
ROOT, CHAS. H. See adv.
Zigler, Benj. I.

BANNISTER—Beemer, P. C.
Peck, Frank C.
RAWSON, W. E. See adv.

BRECKENRIDGE—Eckert, Bert & Son
Hunn, Arthur

ELM HALL—Brooks, Chas. L. & Co.
Croton, Frank
Hicks, Delbert

ITHACA—Gee, J. I.
Hodges, John H.

NORTHSTAR — **EICHENBERG, WM. & SON.** See adv.

PERRINTON—Culy, Mrs. Bertha
Guyton, Hetty (Mrs. John)
KINNEY, I. B. & SON. See adv.

POMPEII—**ENTREKIN, C. L.** See adv.

RIVERDALE—Tucker, Henry

SAINT LOUIS—Buck, John
Carino, Louis
Carnicom, Frank
Curns & Gray
Fields, John
Hoffman, C. D.
Judson, B. F.
Kennedy, Alex
Miller Bros.
Packer, Amos & Son
Sias, Vincent
Smith, Carlton
Tiffany, Hillyer
Townsend, Mrs. Ardelia

SUMNER—Tucker, E. H.

WHEELER—Allen, Leroy D.
Gazette Grocery Co.
MINER, JOHN. See adv.

HARDWARE.

ALMA—Clapp, Earl C.
Glass & Hannah
Hough, H. B.

ASHLEY—**CORNWELL, J. L.** See adv.
DEBAR, W. See adv.

BANNISTER—Hoffman, Jos. C.

BRECKENRIDGE—Hodge Bros.
Thomas, Parley C.

ELWELL—Pugsley, Warren C.

FOREST HILL—Mills & Hayes

ITHACA—Alverson, Emory J.
Brown-Davis Co.
Pinney, A. E. & Son

MIDDLETON—Martin, Webster F.
Shepard, W. C.

NORTHSTAR—Clapp, Wm. F.

PERRINTON—Otto, C. Frank

POMPEII—Fraker, Howard C.

RIVERDALE—Houck, L. & Son
Moblo, R. E. & Co.

W. E. RAWSON

Dealer in

STAPLE AND FANCY GROCERIES, FRUITS AND VEGETABLES IN SEASON

Union Phone 15

BANNISTER, MICH.

HARDWARE—Continued.

SAINT LOUIS—Hilton & Yost
Humphrey & Ostrander
Husted, Harrison B.
Palmer, Jno. H.

WHEELER—Lanshaw, C. W.
Rich, Chas. I.

HARNESS.

ALMA—Ogle, C. A. & Son

ASHLEY—**FORD, D. W.** See adv.

BANNISTER—**COX, JUDD.** See adv.

BRECKENRIDGE—Weed, Elmer

ITHACA—Nooney, H. T.
Ryckman, Theodore

MIDDLETON—Gilbert, Bert

NORTHSTAR—Locey, Sherman L.

POMPEII—Hawley, I. C.

SAINT LOUIS—Alward, C. H.
Burns, Jno. & Son

SUMNER—Clow, Henry A.

HEATING APPARATUS.

ASHLEY—**CORNWELL, J. L.** See adv.

BRECKENRIDGE—Zubler, Herman J.

HIDES AND WOOL.

ALMA—Pollasky, Michael

SAINT LOUIS—White, Nathaniel

HOTELS.

ALMA—Brearley, E., Est.
Moore, F. E.

ASHLEY—**THAYER HOUSE.** See adv.

BRECKENRIDGE—Zubler, C. A.

ITHACA—Ford, R. W., & Son
Lennox, Will A.

MIDDLETON—**CARMEL, SAM C.** See adv.

NORTHSTAR—Waters, Frank

PERRINTON—Beardsley, Wm. H.

SAINT LOUIS—Andrews, Mary L. (Mrs. W. P.)
Garver, Mrs. Lillian

HOUSE FURNISHINGS.

OWOSSO—**WARD, ARTHUR, CO., THE.** See adv.

ICE.

ALMA—Yerean, I. M.

ICE CREAM MANUFACTURERS.

OWOSSO—**CONNOR'S ICE CREAM CO.** See adv.

INSURANCE.

BRECKENRIDGE—Wierman, James

ITHACA—Delling, J. A.
Lake, M.

SAINT LOUIS—**LONG & HUGHES REALTY CO.** See adv.

JEWELRY.

ALMA—Converse, Jno. E.
Losey, Judson P.
Porter, Gilbert B.
Scattergood, Albert B.

BRECKENRIDGE—Huntoon, Geo. F.

ITHACA—**THOMPSON, H. B.** See adv.
Van Duser, Egbert R.

MIDDLETON—Bair, Alva L.

RIVERDALE—Young, John G.

SAINT LOUIS—Green, Wm. T.
Nichols, Geo. G.
Thorald, Richard C.

JUNK.

ALMA—Berman, E., & Son

BRECKENRIDGE—Lippert, Henry

LAUNDRIES.

ALMA—Alma City Laundry

ITHACA—Carty, H. H.

SAINT LOUIS—Ellicott, Fred M.

CORNWELL'S HARDWARE

All Kinds of Farm Implements; Round Oak Stoves, Ranges and Furnaces; Boydell Bros. Paints; B. P. S. Varnishes; Quick Meal Oil Stoves and Ovens; Auto Accessories; Goodyear Tires and Tubes; Mogul and Titan Oil Tractors; Ensilage Cutters; Wagons and Buggies

J. L. CORNWELL & SON

Union Phone No. 54 **ASHLEY, MICH.**

LIVERIES.

ALMA—Drury & Winn
Eicher, A. F.
ASHLEY—Smith, Frank
BANNISTER—Whitman, Roy
BRECKENRIDGE—Smith, S. M.
ITHACA—Kernen, Chas. A.

LUMBER.

ALMA—**HOME LUMBER & FUEL CO.** See adv.
ASHLEY—**GREEN, CHAS. A.** See adv.
BRECKENRIDGE—Potter. E. E., & Co.
EDGEWOOD—Cratzenberg, C. C., & Son
ITHACA—Ithaca Lumber & Coal Co.
WHEELER—Doty Bros.

MACHINERY AND MACHINISTS.

ALMA—Waite, Frank E.
ITHACA—Parker, Howard
SAINT LOUIS—Alma Standard Foundry Mfg. Co.
Lane, Benj. R.

MARBLE AND GRANITE.

SAINT LOUIS—Brewer, Grant L & Son
Richards, Wm.

MEATS.

ALMA—Brewer, C. R. & Co.
Eckert, Bert
ASHLEY—**ZIGLER, B. I.** See adv.
BANNISTER—Thomas, Calvin
BRECKENRIDGE—Sherman, Joe
Stewart, Alexander
ITHACA—Barrone, Chas.
Winget, Geo. W.
MIDDLETON—Grabaugh & Co.
NORTHSTAR—Lott, E. M.
POMPEII—Kinney, Benj.
RIVERDALE—Van Alstine & Co.
SAINT LOUIS—Brewer, Wm. R.
Housel, Chas. V.

MEN'S FURNISHINGS.

ALMA—Slater & Goodes
ASHLEY—**ROOT, CHAS. H.** See adv.
SAINT LOUIS—Harrison, D. E. Co.

MILK PRODUCTS.

ELSIE—**EKENBERG CO., THE**...See adv.

MILLINERY.

ALMA—Gaffney, Mrs. Sylvia
Pitman, Mary (Mrs. J. W.)
Style Shop, The
ASHLEY—Chapman, Mrs. Bessie L.
ELWELL—Boyer, Mrs. Lillie
ITHACA—Rockwell, F. D.
Rowell, Grace
Tucker, Louisa (Mrs. W. D.)
MIDDLETON—Sellmyer & Speice
RIVERDALE —Bradley, Mary A. (Mrs. W. A.)
SAINT LOUIS—Bigelow, Alta (Mrs. Oliver E.)
Thorald, Mrs. Richard C.

NEWSPAPERS.

ALMA—Alma Journal
ALMA RECORD. See adv.
BRECKENRIDGE — **BRECKENRIDGE AMERICAN, THE.** See adv.
ITHACA — **GRATIOT COUNTY HERALD.** See adv.
MIDDLETON — **MIDDLETON RECORD, THE.** See adv.
RIVERDALE—**RIVERDALE PROMOTER, THE.** See adv.
SAINT LOUIS—Independent, The
Leader, The

The Ekenberg Co.

ELSIE, MICHIGAN

Milk Products and Teco Pancake Flour

MICHIGAN FACTORIES:
ELSIE
OVID
EUREKA
DAUPHIN

General Office
Cortland, N. Y.
Both Telephones

OPTOMETRIST.

ITHACA—**THOMPSON, H. B.** See adv.

PHOTOGRAPHERS.

ALMA—Baker, W. E.
ITHACA—Bowers, O. J.
SAINT LOUIS—Gates, Ethel

PHYSICIANS.

ALMA—Bagley, E. A.
Brainerd, I. N.
Carney, C. W.
Gardner, C. B.
Lamb, E. T.
Suydam, J. F.
Thornburg, F. C.
ASHLEY—Reichard, Orill
BANNISTER—Eakins, Fred C.
BRECKENRIDGE—Drake, W. M.
Howe, L. A.
Watson, C. S.
Watson, R. S.
ELWELL—McLachlam, Charles
ITHACA—Burt, C. E.
Carpenter, Jas. P.
Dean, R. G.
Foust, E. H.
Higgins, Lydia
Hodges, Wm. J.
Kilborne, A. F.
Weller, W. M.
MIDDLETON—Denney, C. M.
NORTHSTAR—Crane, C. A.
Pankhurst, C. T.
POMPEII—Hall, B. C.
RIVERDALE—Highfield, E. M.
SAINT LOUIS—Andrews, D. H.
Barstow, Wm. S.
Campbell, J. W.
Wheeler, Aaron R.
SUMNER—Graham, J. F.

PIANOS AND MUSICAL INSTRUMENTS.

ALMA—Sawkins, C. A., Piano Co.
Smith & Manie
WHEELER—Kipp, J. Chas.

POULTRY.

BRECKENRIDGE—Weed, Homer.
ITHACA—Nelson & Matthews

PLUMBERS.

ALMA—Brown, R. H.
Hubbard, E. J.
Walters & Woodland
ITHACA—Coleman, Geo. J., & Son
Rogers, Chas. T., & Son
SAINT LOUIS—McWethy, Rex

PRINTERS AND PUBLISHERS.

ALMA—**ALMA RECORD PUBLISHING CO.** See adv.
Brown, Chas. F.
Sartor, Jos. F., Jr.
BRECKENRIDGE—**MOFFATT, FRED E.** See adv.
ITHACA—**McCALL & McCALL.** See adv.
MIDDLETON—**BETTS, JAMES W.** See adv.
NORTHSTAR—Townsend, E. D.
RIVERDALE—**NICHOLS, J. L.** See adv.
SAINT LOUIS—Mudge, E. H.
Tisdale, H. D.

REAL ESTATE.

BRECKENRIDGE—Wierman, James.
ITHACA—Convis, F. L.
SAINT LOUIS—Allen, Geo.
Ferris, Geo.
LONG & HUGHES REALTY CO. See adv.

ALMA RECORD

The Best Advertising Medium in the North part of Gratiot County

Job Work of all Kinds to Order

We make a specialty of **Auction Advertising**, and prepare your copy and furnish auctioneer

ALMA RECORD PUBLISHING CO.

C. F. BROWN, Mgr.

ALMA, - - - Michigan

RESTAURANTS.

ALMA—Anderson & Houck
Buconning, O. E.
Gray & Gray
McCarty, Mrs. Jennie
Miner, W. H., & Son
VanNortwick, C. L.

ASHLEY—Otto, Edward
Smallenberger, Chas. L.

BANNISTER—Smith, Gene

BRECKENRIDGE—Miner, Fred

MIDDLETON—Allen, Bruce R.

POMPEII—Doan, Henry L.

SAINT LOUIS—Morden Bros.

SECOND-HAND GOODS.

ALMA—White & Carpenter

ITHACA—Hoyt, Woodhams

SEEDS.

ASHLEY—**ASHLEY ELEVATOR CO.** See adv.
INDEPENDENT ELEVATOR CO. See adv.

BANNISTER—**BANNISTER ELEVATOR CO.** See adv.

ITHACA—**ITHACA ROLLER MILLS.** See adv.

NORTHSTAR—**NORTHSTAR ELEVATOR CO.** See adv.

RIVERDALE—**RIVERDALE ELEVATOR CO.** See adv.

SHEEP BREEDERS.

ITHACA—**TRACY, C. V.**, R6. See adv.

NORTHSTAR—**BAILEY, A. D.**, R1. See adv.

PERRINTON—**NEWTON & BLANK.** See adv.

SHEET METAL.

ALMA—Butler, Robt.
Thornton, Leroy G.

SHOEMAKERS.

ALMA—McCarthy, David

ITHACA—Carr, Robert
Guiwits, Byron

PERRINTON—Norton, Warren

SAINT LOUIS—Rauschenberger, Gotlieb

SHOE REPAIRING.

ALMA—Rigdon, J. B.
Sanborn, A. W.

SAINT LOUIS—Lindner, E. A.

SUGAR MANUFACTURERS.

ALMA—Michigan Sugar Co.

SAINT LOUIS—Holland-St. Louis Sugar Co.

SURVEYOR.

BANNISTER—**WILLIS, CARL J.** See adv.

SWITCHBOARD MANUFACTURERS.

ELWELL—Elwell Switchboard Assn.

TAILORS.

ALMA—Huff, W. J.

ITHACA—Blizard, Arthur J.

SAINT LOUIS—Lottner, Robert H.
Schmidt, Wm.

C. V. TRACY

Ithaca, Mich.

BREEDER OF

SHROPSHIRE SHEEP AND SHORT HORN CATTLE

Phone or Write for Prices

UNION PHONE R. F. D. No. 6

Ithaca Exchange

TELEPHONE COMPANIES.

BANNISTER—County Line Independent Telephone Co.

FOREST HILL—Pine River Telephone Assn.

ITHACA—Newark Central Telephone Co.

PERRINTON—Perrinton Independent Telephone Co.

POMPEII—Fulton Mutual Telephone Co.
Washington Center Mutual Telephone Co.

SAINT LOUIS—Northwestern Bethany Telephone Co.

TILE.

ASHLEY—**ASHLEY TILE CO., THE.** See adv.
Fechtenbeiner, Wm.

ITHACA—Thomas, Justus O.

NORTHSTAR—Northstar Tile Co.

PERRINTON—Hooker, C., & Son.

SAINT LOUIS—**HALL, W. H.** See adv.

TILE DRAINAGE.

BANNISTER—**WILLIS, CARL J.** See adv.

TINNERS.

ASHLEY—Corwin, E. W.

BRECKENRIDGE—Boneman, Henry M.

UNDERTAKERS.

ALMA—Crandall & Scott
WRIGHT, G. VERNON. See adv.

ASHLEY—Turner, Guy B.

ITHACA—Barden, Jesse L.
Parrish, Harry B.

MIDDLETON—Dodge, C. M.

POMPEII—Wood, Clyde A.

SAINT LOUIS—Branch, A. E.
McDonald & Rehle

VARIETIES.

ALMA—Hammond, W. E.
Welch, Dennis M.

BRECKENRIDGE—Kime, Grant

ITHACA—Lamphere & Osmer

MIDDLETON—Shepard. Mrs. W. C.

POMPEII—Markham, Harry

SAINT LOUIS—Gates, A. P.
Owens, Mrs. Jesse L.

VETERINARIANS.

ASHLEY—Coon, Martin W.
Coon, Warren J.

BRECKENRIDGE—Curtiss, David A.

ITHACA—Alger, Frank L.

MIDDLETON—Geib, O. H.

NORTHSTAR—Joplin. Wm.

SAINT LOUIS—Kemp, D. F.

VULCANIZING.

ALMA—Gills, G. A.

POMPEII—**FRITZ BROTHERS.** See adv.

WOMEN'S WEAR.

ALMA—Kelly, Mrs. Edna

SAINT LOUIS—Vielt & Hanna

CARL J. WILLIS
Expert Tile Drainage
Surveying and Farm Leveling
BANNISTER, MICH.

Horse Ailments

(From the Biggle Horse Book)

The majority of horse ailments may be traced, directly or indirectly, to improper feeding and watering, careless management in the stable and in harness. A careless driver is a very frequent cause of loss.

There is no reason why a first-class team, six to eight years old, should not serve continuously and satisfactorily for a term of twelve to sixteen years, if properly protected, fed and looked out for.

If, from improper care or feeding, or from some unavoidable cause, your horse is out of condition, you should dose him with little medicine and much common sense.

The horse that allows himself to be caught lying down may be considered out of condition or lacking sufficient nutritious food. A quart of linseed meal divided into three feeds and added to his grain daily will do him much good and help a quick shedding of the coat.

Blindness.—Consult a skilled veterinarian at once.

Bots.—The bot-fly resembles a honeybee in size, and in late summer deposits eggs of a yellowish color on the hair of the horse's breast, legs, etc. In trying to bite at these eggs, the animal gets some of them in his mouth and throat. The eggs soon hatch and the larvæ attach themselves eventually to the lining of the stomach, and are then called "bots." They remain in the stomach until the following spring. Of course, the presence of these pests causes more or less irritation, but, as a rule, no serious harm is done in ordinary instances. Contrary to popular belief, bots do not eat holes through a horse's stomach. We do not know of any treatment that will remove bots. *Prevention* should be the horse owner's main reliance. Kill the flies whenever possible; hang pieces of red cloth from the halter throat-latch, so that the shaking of the head when a horse is in pasture may serve to frighten the flies away; and scrape off, from time to time, any eggs which are found on the horse.

Broken-Wind.—See Heaves.

Capped Hock.—May be reduced in the same manner as Wind Galls (which see).

Choking.—Horses that choke thrust out their heads, bend and stretch the neck, while there is a copious flow of saliva from the mouth. In some cases there is distention of the gullet on the left side of the neck, if it has descended so far. If it be in the upper part of the gullet a man accustomed to giving balls may be able to reach it with his hand. Obstructions that have got lower down may be moved upward gently from the outside. Sometimes an obstruction is soft and may be crushed small enough for the animal to swallow it. A mass of meal or other impacted food is sometimes removed by frequent drinks of water, and a drench of olive or cotton seed oil can do no harm. The plan of reaching a whip or heavy piece of rope down the gullet to push the substance into the stomach is risky, in the hands of one not accustomed to the anatomy of the horse.

Choking Distemper.—This disease prevails at times in many parts of the country. It is sometimes called spinal meningitis or putrid sore throat. The animal often falls down paralyzed, cannot arise, and if left prostrate is almost sure to die. He must be got upon his feet, and if he cannot stand must be swung. A majority of cases are fatal. It is caused by some specific poison taken into the system with food or drink, mostly the former. Dirty mangers, rotting roots or meal, and mouldy hay, especially meadow hay, are usually the media by which the disease is acquired. The moral is to have everything sweet and clean that the animal eats and drinks, and have no decayed matter in the entry or in any other part of the barn. (See Distemper.)

Cocked Ankle.—See Knuckling.

Coffin-Joint Lameness.—Same as Navicular Disease (which see).

Colic, Spasmodic.—This begins suddenly. The horse stamps impatiently, looks backward, soon paws, and then rolls. After an interval of ease the pains return with increased severity. Give chloral hydrate, one ounce, in half a pint of water as a drench; or ether and laudanum, two ounces each, in linseed oil, half a pint; or sulphuric ether and alcohol, two ounces of each in eight ounces of water. If nothing else is handy, give of whiskey half a pint in hot water. If not relieved in one hour repeat any of the doses prescribed. The body should be warmly clothed and sweating encouraged. Dip blankets in hot water containing a small quantity

of turpentine, and hold them in place under the body with dry blankets, or rub the abdomen with stimulants or mustard water. If cramp is due to irritation in the bowels, a cure is not complete until a physic of aloes, one ounce; or linseed oil, one pint, is given. Soapy or salt water aids the cure when used as an injection.

Colic, Wind.—Is caused by feeding after a long fasting, or when the animal is exhausted by driving, or by new grain or hay, too much grain fed, or by sour or indigestible food. The horse seems dull, paws, and the pains are continuous. The belly enlarges, and when struck in front of the haunches sounds like a drum. If not soon relieved, difficult breathing, sweating, staggering and death follow. Give alkalines to neutralize the gases formed. No simple remedy is better than common baking soda, two to four ounces. If this fails, give chloride of lime in half-ounce doses, or the same quantity of carbonate of ammonia dissolved and diluted with oil or milk, until relieved. Chloral hydrate is particularly useful in both wind and spasmodic colic. Horsemen would be wise to keep it ready for emergencies. Physic should be given in flatulent colic, and turpentine, one to two ounces, with linseed oil, eight ounces, frequently, to stimulate the motion of the bowels. Colic should not be neglected nor the patient left, until you are certain of cure or death.

Cough.—If a horse coughs, dampen his hay, wet his mixed feed, keep him out of a draught; after exercise blanket him. (See Heaves.)

Cribbing or Wind-Sucking.—This is a bad habit, rather than a disease. The horse bites his manger or other convenient object, sucks air and makes a peculiar grunting noise. Prevention aids a cure. Iron mangers and stable fittings are a great help; or box stalls containing no projecting wooden objects.

Curb.—A curved, unnatural condition of the back part of the hock. Lameness, enlargement and more or less inflammation are symptoms. Liniments, iodine ointment, blisters, and, as a last resort, firing, are all recommended.

Distemper.—Keep hot poultices of bread and milk or oil meal on the neck of horses with throat distemper; change them often. In severe cases, rub the glands and muscles with spirits of turpentine and camphor. (See Choking Distemper.)

Dysentery.—If this trouble exists, place the horse in a dry, well-ventilated stable, rub the surface of the body frequently, and keep it and the legs warm with blankets and bandages. The food must be light and easy to digest, the water pure and in small quantities. Give first, castor oil, one-half pint, and laudanum, two ounces. The strength must be kept up by milk punches, eggs, beef tea, oatmeal gruel, etc.

Eye. — See Hooks, Pink-Eye and Blindness.

Farcy.—A form of glanders which attacks the skin. (See Glanders.)

Fetlock.—If this be sprained and the injury slight, bandage and apply cold water frequently. Where the lameness is intense, and the swelling and heat great, the leg should be kept in a constant stream of cold water. When the inflammation has been subdued, the joint should be blistered. (See Knuckling.)

Fits.—See Staggers.

Founder.—The front feet are usually affected, the delicate laminæ being inflamed. Acute founder, if not cured, develops into chronic founder, and no sure cure is known for the latter stage of the disease. The trouble may come from any one of several causes: Long or hard driving, hard pavements or roads, feeding or watering a horse while he is exceedingly warm or tired, etc., etc. Lameness, pain and heat in the fore feet, are common symptoms. For an attack of this kind, the best things to do are about as follows: Get the shoes off, put the horse in his stall, and soak or pack his feet in cold water, moss, or whatever is handy; give a tablespoonful of saltpeter as a drench three times a day; send for a veterinarian.

Galls.—See Shoulder and Wind Galls.

Giddiness.—A horse which is frequently or occasionally overtaken with this trouble is dangerous to use. It is hard to cure. It indicates the need of moderate driving, especially in hot weather, and that a small amount of hay should be fed.

Glanders.—Whenever a horse is seen to bleed or emit offensive matter from the nostrils, glanders may be suspected and home treatment should not be attempted. It may be a dangerous case, which is fatal alike to man and beast. A veterinary surgeon should be called.

Gorged Stomach.—This results when a horse has been fed after a long fast. The small stomach of a horse is so dis-

tended that it is unable to contract itself upon its contents, a motion which is necessary in digestion. The horse becomes stupid, slight colicky symptoms are observed, and he carries his head low and extended. As he grows worse he paws, becomes delirious, is covered with cold sweat, trembles, slobbers, staggers and drops dead. Treatment is difficult. A purgative of Barbadoes aloes, one ounce, should be given at once, followed by Cayenne pepper, one-half ounce, or Jamaica ginger, one-half ounce. If the bowels can be stimulated to act, they will in a measure relieve the stomach. For this purpose, use turpentine, two ounces, and linseed oil, eight ounces.

Grease Heel.—See Scratches.

Heaves.—A peculiar movement of the abdomen and flank, points to heaves; a cough usually accompanies it. There is no cure for the established disease. Careful dieting will relieve the distress, but this will appear as bad as ever when the stomach is overloaded. The best quality of food lessens heaves. Food that is too bulky and which lacks nutriment, has much to do with the disease. Feed affected animals only a small quantity of hay once a day, and invariably water at least fifteen minutes before feeding, and never directly after meal. Work right after eating aggravates the symptoms. Carrots, potatoes or turnips, chopped or mixed with oats or corn, are a good diet. What bulky food is given should be in the evening. Medical treatment is worth less than dieting. A predisposition to the disease may be inherited.

Hidebound.—A symptom, not a disease. The trouble comes because the horse is out of condition, or because he has worms, bad teeth, indigestion, or some chronic disease.

Hock.—See Capped Hock, etc.

Hooks.—There is a widespread delusion that hooks, so called, is a disease affecting the horse's eye. A barbarous custom among cruel men is to forcibly destroy the membrane which keeps the eye free from foreign substances, but the cruelty does not accomplish the desired result, though it may injure or destroy the eye. The obstinacy of the membrane simply shows something to be wrong in the anatomy of the horse, just as the tongue will indicate to the observing physician when the stomach of his subject is out of order. To cut or disturb the hooks in the eyes is as absurd as to doctor the tongue instead of the stomach in the human case.

Indigestion.—Some horses, although having a good appetite, remain gaunt and thin from indigestion. They should be given some strong purgative, like Barbadoes aloes, combined with powdered ginger, one-half ounce; Glauber's salts, one-half pound, dissolved in a quart of water. When the intestines have been thoroughly cleaned by this process, give daily the following powder: Sulphate of iron, three drachms; sulphate of soda, two ounces; nux vomica, ten grains; ginger, one-half ounce. This powder may be continued daily for a month. Give all the rock salt the animal will lick.

Itching Skin.—Wash the skin thoroughly with carbolic soapsuds, and give the horse a half pound of Glauber's salts daily for a week. Do not feed him any grain but wheat, scalded bran and linseed meal, three quarts of the former and one quart of the latter, for two weeks. There will speedily come a change. Card him daily. Scald his oats and give him salt daily. Feed oats, bran and linseed after the two weeks and scald the whole mess. When horses are covered with bunches or lumps, their blood is out of order. Give doses of Glauber's salts daily and hot bran mashes. Give salts a half pound daily. A gill of *raw* linseed oil every day will be good, mixed with the bran.

Knuckling or Cocked Ankle.—A condition of the fetlock joint which resembles partial dislocation. The trouble is not considered unsoundness, but it predisposes to stumbling. Foals are quite subject to it, and no treatment is necessary, as the legs straighten up naturally in a few weeks. It is caused in horses by heavy and fast work, and is produced sometimes by a disease of the suspensory ligament, or of the flexor tendons. This should be relieved by proper shoeing. The toe must be shortened and the heels left high, or the shoe should be thin forward with thick heels or high calks.

Lameness.—May be due to founder, navicular disease, faulty shoeing, sprains, spavin, etc., etc.

Laminitis or Founder.—See Founder.

Lampas. — Usually an imaginary trouble. Very rarely does the membrane directly beneath the upper front teeth congest and swell enough to interfere with feeding. When this trouble is feared there is no quicker nor surer

cure than feeding a little corn in the ear. When biting off the kernels, the horse naturally compresses the membrane or forces it back. The burning of the lampas is cruel and unnecessary, and if the swelled parts are cut, the cut should not be deep, or danger will result.

LICE.—Remove these by rubbing the horse with a solution of sulphate of potassium, four ounces, and water, one gallon; or with strong tar water; or dust with Persian insect powder; or the skin may be sponged with benzine or quassia chip tea. Any of the applications must be repeated a week later to destroy the lice hatching in the interval. All blankets should be boiled, and the stalls painted with turpentine, and littered with fresh pine sawdust.

LOCKJAW.—This is caused by cuts, nail in the hoof, etc. Nothing is so common from wounds in the feet and from docking. The horse is unable to open his jaws to the fullest extent, and mastication is impossible. Various muscles twitch, the head and tail are elevated and the nose protruded, and the anus is compressed. The animal swallows with difficulty; saliva flows from the mouth. Of course, in this disease the necessity of calling in a skilled veterinary surgeon is indicated.

MEGRIMS.—See Giddiness.

MENINGITIS, SPINAL. — See Choking Distemper.

OVERWORK, OVERHEATING, ETC.—An experienced horseman, if humane, will not push his horse beyond his strength. An indiscreet driver will sometimes bring an animal to the verge of extinction. The symptoms are plain in the audible breathing, staggering gait, exhausted appearance and heaving flank. The girts must be removed and the face turned toward the wind, the animal being protected from the sun meantime. The head must be left free and the limbs and body well rubbed. The movement of the ribs should not be hindered in any way. A few swallows of cold water may be allowed, and, in hot weather, the mouth, forehead and face may be sponged with it. When sufficiently revived, the horse should be slowly led to a comfortable box-stall and heavily blanketed, woolen bandages being wound about the legs as well. If the horse has fallen he must not be allowed to lie until he voluntarily gets up, but must be propped up on his breast and not allowed to lie flat on his side. Heat exhaustion is somewhat similar in symptom and demands similar treatment, with the addition of throwing cold water over the animal, particularly wetting the head, and causing a current of air to pass over him that evaporation may take place.

PINK-EYE.—A species of influenza which causes inflammation of the eye. It is contagious. Isolate the patient; disinfect his old stall; blanket him and feed him warm mashes and laxative food; bathe the eyes occasionally with hot water. Boric acid (one dram diluted with three ounces of water) makes an excellent solution for dropping into sore eyes, at intervals of three or four hours.

RING BONE.—An osseous exudation or bony deposit at the crown of the hoof. When its presence is first detected the place should be severely blistered once or twice, or red iodide of mercury applied. If this fail, firing with the hot iron in the hands of a competent surgeon will be necessary.

ROARING.—A disease of the muscles of the larynx and a vocal cord. Causes a roaring or whistling sound when the horse is exercising. This trouble may come from straining the respiratory organs, it may be an after-effect of distemper, or it may have been inherited. Treatment is of little benefit, although a surgical operation sometimes brings relief.

SCRATCHES OR GREASE HEEL.—This trouble is frequently the result of carelessness in cleaning and ventilating the stable. Many a horse is ruined by allowing the legs to go dirty. It takes only a few minutes to wash them clean and rub them dry. If the skin begins to crack it must not be left or it will become almost incurable. The skin must be kept clean and soft. The disease may result from the condition of the blood, from unwholesome fodder, or work in irritating mud or dust, especially of a limestone character. It has been brought on by using caustic soap on the legs, clipping the heels in winter time, by debilitating disease, etc. The first step in a cure is to remove the cause, and if there is much local heat, administer a laxative, like a pound of Glauber's salts. Highly-fed animals should have their rations reduced, or replaced by bran mashes, flaxseed, fruits, roots, and other non-stimulating food. Bitter tonics are essential also, and may be continued six weeks to two months. If the skin is unbroken, bathe with

water, one quart, in which sugar of lead, two drachms, is dissolved; or anoint with vaseline, one ounce, sugar of lead. one drachm, and carbolic acid, ten drops. To clip the hair from the horse's heels and poultice them with grated carrot, night and morning, is sometimes beneficial. Free exercise is important. Rub the heels dry and apply equal parts of glycerine and compound tincture of aloes. Or try this: Cut the hair off short and paint it over with chloride of zinc and water—thirty grains to one pint of water. Put this on once a day and rub with glycerine.

SHOULDER.—Have properly fitting collars. If the surface galls under the collar, wish with salt and water at night and with clear water in the morning, and protect the spot with a pad under the collar. If the skin breaks, use a lotion of one drachm of carbolic acid to one quart of water twice a day, and relieve the horse from work for a day or two. It is cruel to work a horse with a raw, sore shoulder. Various forms of shoulder lameness exist. (See Sweeny, Navicular Disease, etc.)

SKIN.—See Itching Skin.

SPAVIN.—If you have a suspicion of a spavin coming on your horse, employ a good veterinary surgeon. Heroic treatment is the only thing in such cases. Judicious firing, strong blistering and perfect rest for at least six weeks or two months, and good nursing will, in most cases, arrest the disease and cure lameness. It is the result of too great exposure in draught or speed, or from slipping and kindred causes.

SPINAL MENINGITIS. — See Choking Distemper.

SPLINT.—This may be rubbed off and the work aided by putting on a liniment, but few would persevere in the rubbing long enough to make a cure. A blister will do it.

SPRAINS.—See Fetlock, etc.

STAGGERS OR FITS.—Horses liable to this trouble should have harnesses that are carefully adjusted, and should not be pushed in hot weather. No heavy feed should be given them at any time, oats and sweet hay or grass being the best. Such animals should not be driven when it can be avoided. When indications point to an attack, the horse should be stopped, his harness loosened, some cold water given him to drink and his face sponged at the same time. Rye is a bad feed for sleepy staggers.

STRING HALT.—Cures are difficult and rare. Consult a veterinarian.

SUNSTROKE.—See Overheating.

SWEENY.—This is often called shoulder lameness, and it causes the wasting away of some muscles on the outside of the shoulder blade. The trouble, as a rule, is brought about by extra-hard work or pulling when a horse is young. More or less lameness is a symptom of sweeny. Easy work; perfect-fitting collars; rubbing with liniment; light blisters, etc., are recommended, but a cure is difficult and tedious, as a general thing.

TEETH.—A twenty-year-old horse was not doing well. Upon examination his front teeth were found to be so long that his grinders were kept from coming together, and he could not masticate his food. His teeth were filed off, and the sharp points evened with a float, and he is now doing as well as any of the younger horses. Watch the teeth of the old horse. (See Lampas.)

THOROUGH-PIN.—An enlargement between the point of the hock and the front of the hock joint. Treatment should be the same as for wind-puff.

UNNATURAL APPETITES.—The horse which eats its own excrement, dirt, etc., does it for the acids and salts found in such substances. Give such a horse a *pinch* of copperas, bone dust, salt, ashes and saltpetre mixed in its meal once a day. A few days of pasturing will prove beneficial.

WHEEZING.—Horses often snort and wheeze because of an enlargement of the glands in the nostrils. A skilled veterinarian can remove the trouble by cutting it out. Doctoring will not cure snoring or wheezing horses. The air passages are stopped. Wheezing may also be caused by a form of asthma called Heaves (which see).

WIND GALLS OR PUFFS.—The treatment consists in pressure by means of bandages and by cold lotions; also, hand rubbing and iodine ointment.

WIND-SUCKING.—See Cribbing.

WORMS.—Horses having greedy appetites, rough coats and poor condition may be suspected of worms. Such animals often pass long, round worms. Copperas or tobacco will clear the worms out of the stomach of a horse. A tablespoonful of copperas for two days and then stop for two. A handful of tobacco dried and made into powder and mixed with the grain. Give this for

three days and then omit it for a few days. For worms in the rectum a syringe must be used. Salt and water are good; or, carbolic acid diluted fifty times in water; or, what is better, thymo-cresol, diluted one to fifty parts of water.

PUNCTURE.—It is dangerous for a horse to step on a nail, as it is likely to result in lockjaw. Have the blacksmith cut out the puncture down to tender flesh, then fill the opening with a 5 per cent. solution of carbolic acid and pack with cotton to keep out dirt, and repeat daily, soaking the foot in clean warm water before dressing.

NAVICULAR DISEASE is indicated by a shrunken shoulder, and a contracted foot that is placed several inches in advance of the other while at rest. This is an inflammation or ulceration of the pedal sesamoid at the point where the tendons play over it. The symptoms are often very obscure, according to the stage of the disease, and the lameness is attributed to some difficulty in the shoulder. This, however, is a mistake. It is due to the wasting of the shoulder muscles from disease. The cause is usually fast work on hard roads or pavements, causing slight inflammation, which being unnoticed or neglected, increases and ends in ulceration. The best treatment is to remove the shoe, pare down the hoofwall and round the edge to prevent splitting, then fire deeply in points around and above the coronet, follow up with one or more blisters of red iodide of mercury, one part, lard, three parts, and when the effects pass off, turn out the animal to pasture for six weeks. It is always best to consult, in this disease, a competent veterinary surgeon.

CORNS originate in simple bruises. There is later an increased production of hoof, and the formation of a horny tumor which presses on the quick. If of recent formation apply a bar shoe and rasp down the bearing surface of the afflicted heel and avoid pressure. Soak the feet. A horny tumor must be pared to the quick and packed with tar. Shoe with a bar shoe and place a leather sole between it and the hoof. If the corn be further advanced the foot should be soaked in a bucket of hot water for an hour, and then poulticed. Any matter that has formed should be liberated, and if grit or dirt has got into the heel this should be cleaned out. Poultices should be kept upon the wound until it is healed and free from soreness. If the cause is so serious that matter has burst out at the top of the heel, only a veterinary surgeon is competent to manage it.

THRUSH is a disease which shows an excessive secretion of unhealthy matter in the frog, and is detected by its vile odor. A common cause is foul stables. The cure consists in cleanliness and the removal of the cause. The diseased and ragged portions of the frog should be pared and scraped and the foot poulticed for a day or two with oil meal and water, to which may be added a few drops of carbolic acid, or some powdered charcoal. The dressing should be changed daily, and after every vestige of decayed substance is removed, the cleft of the frog and grooves on its edges should be cleaned and packed with oakum, held in place by leather nailed on with the shoe. Before packing, cover the place with a good coat of sulphate of zinc, pressing well in. Horses especially liable to thrush may need to be protected in the stable by the use of boots. Sometimes other diseases combine with thrush, making a cure seem impossible.

Dehorning Calves

Taking horns off yearling or older cattle is a hard shock to them. It costs a week's feed, and may cost much more. It is very easy to prevent the horns starting, requiring only thoughtful attention for a few minutes before the horns have come through the skin.

The following recipe has never failed: Procure common powdered concentrated lye, such as all housewives use. A 10-cent can will dehorn 100 calves. When the calf is a week or more old, before the horn has come through the skin, and when you can feel it in the shape of a little button under the skin, take the calf in hand. Lay him gently on his side. Spit on the little bump and rub it in with your finger, till a place is wet as big as a silver quarter of a dollar. Don't wet anywhere else. Take your knife and lift out dry the powdered lye, as much as two grains of corn. Press it down on the wet place. It will stick there. Treat the other side in the same manner. Let the calf go. It won't hurt him much, or long. A scab forms; do not touch it. It will peel off after a time, and the hair will grow over the place; you will have a fine, smooth head, equal to a natural polled head.

CHARLES H. CORWIN

DEALER IN

Dry Goods, Groceries, Crockery, Boots and Shoes, Hats, Caps, Clothing and Dresses

UNION PHONE NO. 5

ASHLEY, :-: :-: MICHIGAN

HIGHEST PRICE FOR BUTTER AND EGGS

JOHN C. HICKS, President DR. B. C. HALL, Vice-President H. C. REED, Cashier

The Pompeii State Bank

CAPITAL, $20,000.00
SURPLUS, $3,500.00

"WHERE YOUR SAVINGS ARE SAFE"

DIRECTORS:
JOHN C. HICKS
Dr. B. C. HALL
C. A. PRICE
H. E. LEWIS
ADDISON FRAKER

Union Phone No. 37 .·. .·. POMPEII, MICH.

WHEELER ELEVATOR CO.

BUYERS AND SHIPPERS

Grain, Beans, Hay, Wool, etc.

RETAILERS OF

Flour, Feed, Tile, Fertilizer, Salt, Coal, etc.

GUY M. ROWELL, Mgr.

WHEELER, MICH.

A. E. FULLER, Manager Telephone, Union No. 35 WM. FICTEHENBINER, Proprietor

THE ASHLEY TILE CO.

(NOT INCORPORATED)

MANUFACTURERS OF

DRAIN TILE AND BRICK

All Agreements Contingent upon Strikes, Fire, Accidents and Other Causes Beyond Our Control
Prices Subject to Change Without Notice and Not Binding Until Orders are Accepted

Office and Works: On Ann Arbor R. R., One-Half Mile South of Ashley

ASHLEY - - - - MICHIGAN

Hog Ailments and How to Treat Them

(From the Biggle Swine Book)

More has been spoken and written on the subject of hog cholera than upon any other one subject connected with hogs. It has ever been a fruitful source for discussion at farmers' institutes and an endless theme on which to write. The Government has appropriated large sums of money and has employed learned men who have labored with seeming diligence for years, and yet after all these years of waiting and all this expenditure of money we are forced to admit, whether humiliating or not, that we know but very little that is of practical benefit about the whole matter.

But two things are absolutely known about the disease. One is that it sweeps unrestrained over vast areas of country, leaving death and destruction in its wake; and the other is that hogs which contract the disease usually die.

We shall not attempt to deal with this subject in a scientific way, but shall deal with it rather from a practical standpoint.

A somewhat recent means of preventing the disease is the serum or antitoxin cure. It consists in introducing into the system of the animal a serum which enables the body to more successfully combat the disease. The Government officials seem to be highly pleased with the results so far and seem to believe that relief from the dread disease is likely to come through this means. The serum produced last year, wherever used in cholera-infected herds, saved over eighty per cent. of the animals. It is easily applied, and its good effects in sick hogs are seen almost immediately.

Page after page has been written as a means of telling hog cholera, but much of it is difficult of comprehension to the average reader. If you have never had it in your herd you are to be congratulated on your good fortune; and if you ever do, when you are done with it you may not have as many hogs as you did before, but rest assured of one thing, and that is you will know hog cholera when you see it again. As a rule hogs do not look well for weeks before an attack. At other times it will come like a bolt of lightning from a clear blue sky. The first thing noticeable is a loss of appetite; the hair will look harsh and dry; sometimes a slight cough will be noticeable, at other times not. The disease is sometimes of slow development, at other times quite rapid. Instead of the sprightly, rapid movement so characteristic of the young and growing hog, he moves slowly and indifferently; he looks gaunt and tired; his back is arched, and he moves his hind legs with a dragging motion; his temperature will most likely be high, probably from 104 to 108—the normal temperature of the hog is from 100 to 102. His bowels may be costive or the discharges may be thin and watery in substance, but usually black or dark in color, emitting an offensive odor peculiar to the disease.

The disease may be of a lingering character and the animals linger for weeks, or they may die in three of four days. Usually the lingering type is less fatal than the more rapid forms of the disease. Hogs which discharge freely in the first stages of the disease are more likely to recover than when the bowels remain constipated. Dark blue spots will often appear under the skin. The bowels will be more or less inflamed inside; in the small intestines and sometimes in the stomach will be found ulcers; this, however, is not common in the first stages of the disease. The bladder will most likely be full of a dark thick substance, showing that the kidneys, and in fact the whole internal organism, are affected.

If we were to say what we thought was the best thing that could possibly be done when cholera appears in a herd, we would unhesitatingly say, take the well hogs to clean new quarters where no hogs have been for years. Then if more of them take sick move them again, and it is our belief based on actual experience that more can be accomplished in this way than by the use of all the medicine in the country. For various reasons it is not always possible to move hogs, and in that case treatment may be resorted to, sometimes with fairly good results. The treatment should consist in separating the well from the sick hogs, and in dividing the sick hogs according to age and size and severity of the attack. Not more than four or five hogs should be in the same pen, and fewer would be still better. Feed but little, and let that be food which is easily digested. Use air-slacked lime and crude carbolic acid freely as a disinfectant. Use it both on the hogs and on the ground, in

the sleeping places, on the fences and in the drinking vessels. As much depends on a thorough use of disinfectants as upon any other thing. If the bowels are constipated give something to move them. If too loose give something to check them. In short, use good common horse sense (so to speak) and you will usually succeed very well. There is nothing better than salts or oil to move the bowels, and nothing shows better results in checking them than a few drops of crystal carbolic acid. We know of no food better, if indeed as good, for sick hogs than ship stuff, or middlings as it is sometimes called; it seems to digest easily and is soothing to the bowels.

If the weather is wet and cold keep the hogs dry and warm. In wet weather (if not too warm) keep the hogs in a floored pen, or at least in a pen where no water will lie in sinks or holes, as dirty water is one of the worst things a sick hog can possibly have. If the weather is warm, shelter the hog from heat. In other words, make him as comfortable as possible.

Let it be borne constantly in mind that much depends on good nursing. It would seem natural and reasonable that an animal afflicted as he is would do best if allowed plenty of fresh water to drink, but actual experience demonstrates that a greater number recover when the supply of water is limited than when it is not.

Hogs that are very sick should be kept by themselves, as others seem to disturb them, and often their recovery depends on being perfectly still at the critical period of the disease. As a rule hogs that are too sick to eat die. All hogs that die of cholera, or of any other disease for the matter of that, should be burned and not buried, as abundant evidence can be produced to prove that the carcasses of hogs dying of cholera have been the cause of an outbreak years afterward. By all means burn all dead hogs as the only absolutely safe way of disposing of them. The burning operation is very simple. Lay the bodies across two logs, sticks or pieces of iron that will keep them up off the ground so that the fire can get under them, and the grease from their own bodies will usually do the work, with a little wood or corn cobs added occasionally.

Experience teaches that the disease more commonly appears in large herds than in small ones. The moral of this, then, is easily understood. Do not keep hogs in large droves. Not over twenty-five or thirty hogs at most should long remain together, and half the number would be infinitely better and safer in every way. Hogs of different sizes and ages should not be kept together, excepting of course sows and suckling pigs. Hogs should not be kept on the same ground from year to year if it can possibly be avoided. Plow up the lots and pens and cultivate them for a year or two; it will greatly assist in keeping your lots free from the germ. The disease is much more prevalent in the summer and fall months than in other seasons of the year. Then as far as is possible reduce the number of hogs on the farm at this season of the year.

If your neighbor's hogs have the disease, stay away from his pens and be sure he stays away from yours. Shoot a crow, a buzzard, or a stray dog that comes on your place as unhesitatingly as you would kill a mad dog. This trio does more to scatter the disease than all the other causes combined. If your hogs are fit or any way near fit to go to market when the disease makes its appearance in the neighborhood, sell them without delay. "A bird in hand is worth two in a bush." If your hogs have cholera this year, don't get discouraged and quit, but try it again, on fresh ground.

If your brood sows have passed through the cholera, keep them; they are valuable. They will never again have the disease, and their pigs are not nearly so apt to contract it as pigs from sows that have not had the disease. Look out for streams which come down from some neighbor above you. This has been found a frequent cause of cholera outbreaks. The germs of hog cholera possess great vitality, and will live in the soil, in moist matter and especially in water, for months.

If you feed corn, rake the cobs together often and burn them; pour water on the coals and then put salt on the charcoal thus made and you have an excellent preventive for diseases, with little or no cost. Keep your hogs, excepting brood sows, ready for market. It may come handy some day. Strong, vigorous hogs are less liable to contract the disease than hogs of less strength and vigor. Then breed and feed for both these things. Eternal vigilance in hog breeding, as in other kinds of business, is the price of success.

Here is a formula for the treatment of hog cholera that is probably as good as

any, which is not saying much. It is suggested by the Department of Agriculture:

Sulphur .....1 pound.
Wood charcoal.....1 pound.
Sodium chloride.....2 pounds.
Sodium bicarbonate...2 pounds.
Sodium hyposulphite..2 pounds.
Sodium sulphate.....1 pound.
Antimony sulphide....1 pound.

Thoroughly mix and give a large tablespoonful to each 200-pound hog, once a day. If the animal does not eat, add the medicine to a little water, thoroughly shake and give from a bottle by the mouth. If the animal will eat, mix the medicine with sloppy food. The same remedy is recommended as a preventive to those animals that do not as yet show signs of disease.

If you have had cholera on your place, and you have small, inexpensive pens, burn them at once. In a piggery, burn all the litter and loose inexpensive parts; renew the floor, if possible, and disinfect the remainder by washing it with hot water and washing soda. After washing, apply with a whitewash brush, or better yet a spray pump, a solution of one part of carbolic acid to fifty parts of water. Then thoroughly whitewash. Treat the fences in the same way. Earth floors should be removed to a depth of at least six inches and the ground sprinkled with chloride of lime and a few days later a good coating of air-slacked lime. Don't put pigs in the quarters for at least six months, and, if possible, have them vacant over the first winter.

An Ohio breeder of large experience, in the Miami valley, where hog cholera first appeared in 1856 and has recurred at frequent intervals, holds that drugs, virus and antitoxin have all been fairly tried sundry times by him and his neighbors. He believes that prevention will do more to hold in check the plague than drugs and hypodermic infusions. The most important help to prevent spread of disease is not to allow the hog farm to become infected with the excrement of diseased hogs. This can be done by quarantining the herd in a field, that is to be put under cultivation the following year. This quarantine must be established as soon as the first pig is taken sick. If the disease is in the neighborhood, carefully watch for first symptoms of disorder. Do not wait until several are sick and scouring, for this excrement is loaded with germs of disease, and these germs may retain vitality many months when covered in the corners of pens, or filth of yards, or about an old straw stack; but when exposed to sunlight or dryness they lose vitality in a few days, and under some very drying sunlight conditions in a few hours. Carefully observing these facts, he has in forty years been clear of hog cholera the year following an attack, and on until the disease has become epidemic in his neighborhood. After the herd has been placed in quarantine away from the permanent hog houses, lots and feeding floors, he kills and burns, or buries five feet deep, each animal as soon as it shows distinct symptoms of disease. They are burned or buried beside the quarantine, and in the field to be cultivated the following year. It requires nerve to kill breeding stock of great value, but they are as liable to spread and entail disease as any other, when once attacked.

If, by any means, we can prevent spread of germs, by so much do we hold the disease in check. A farm, with its feed lots and pens and shelters infected by the excrement of the diseased, becomes as deadly a centre as the public stock-yards and filthy stock cars on the railroads, and these are so thoroughly infected that we can never safely take stock hogs from these to our farms. This is not theory, but well proven fact.

Pig ailments are numerous; we shall speak only of some of the most common.

It is always best to give medicines mixed with food or drink where possible. If the animal refuses food or drink and it is necessary to administer drugs, it may be done by placing a stout chain (an ordinary harness breast chain does very well) within the mouth and well back between the jaws, which are thus kept from crushing the bottle. Two or three men are necessary for the undertaking, one or two to hold the chain and one to pour the medicine. The head should be well elevated, which places the pig on his haunches. Do not pour the medicine fast enough to strangle the animal.

Hogs will not do well when the skin is covered with filth. Bad air will bring on coughs; all corn for food, fever; a wet bed, rheumatism; and a big bunch together will breed disease. With a clean skin, good air, a variety of food, a dry bed and a few together, and lots of out-of-doors, they will do well.

When at pasture they find many roots, nuts and pebbles, besides being continually active, which does more than food

for their hearty health, rapid and easy digestion and speedy, profitable growth.

THUMPS.—This disease is quite common (especially in the early spring) and is exceedingly hard to handle when once contracted. More can be done to prevent than to cure. You visit the sow and litter in the morning to give them their accustomed feed, and you notice that one of the fattest and plumpest ones does not leave his bed as do the others. You enter the sleeping room and compel him to come out, which he does somewhat reluctantly, and you will notice that his sides move with a peculiar jerking motion, and if allowed he will soon return to his bed. Rest assured he has thumps, and nine chances to one he will die. It is caused by fatty accumulations about the breast, which interfere with its action, and the lungs work hard—pump for dear life to keep up the heart's action—to send the blood through the body. The pig is faint because of feeble circulation, and he is cold, and soon dies from exhaustion or weakness. He has no strength to suck or move.

To prevent thumps, get over into the pen several times a day and hustle the little pigs about the pen; also stint the sow so that she will give less milk. Pigs when they stir about, and when they are thin in flesh, rarely have thumps.

Thumps rarely occurs among pigs farrowed after the weather is fine, but does quite frequently occur among pigs farrowed in early spring. If the weather is cold and stormy and the sow and litter keep their bed much, then be on the lookout for thumps. Guard against it by compelling both sow and litter to exercise in the open air.

CANKEROUS SORE MOUTH is a disease which is quite common and which if not promptly taken in hand is often quite fatal. When pigs are from a few days to two weeks old, you may notice a slight swelling of the lips or a sniffling in the nose. An examination will show a whitish spongy growth on the sides of the mouth just inside the lips or around the teeth. This is cankerous sore mouth, and if not taken promptly in hand will result in the death of the entire litter, and will sometimes spread to other litters.

Some claim the disease is caused by damp and filthy beds, others say it comes from a diseased condition of the sow, and still others claim it is caused by the little pigs fighting over the teats and wounding each other with their sharp teeth, and stoutly aver that if the teeth are promptly removed no case of sore mouth will ever occur.

Hold the pig firmly and with a knife or some cutting instrument remove all the spongy foreign growth, and be sure you get it all even though the pig may squeal and the wound bleed; your success in treating the disease will depend largely on the thoroughness with which you remove this foreign growth. After removing the fungous growth apply an ointment made of glycerine and carbolic acid in about the proportion of one part of the acid to from five to eight parts glycerine. Repeat this each day for three or four days and the disease will usually yield. You may discover in a day or two after commencing treatment that you did not succeed in removing all the cankerous growth at first, and if so, repeat the cutting operation till you do remove it all.

Another treatment which we have heard recommended is to catch the diseased pig and dip his nose and mouth up to his eyes in chlora naptholeum without diluting it. This is certainly easily done and is highly commended by the person suggesting it.

BLIND STAGGERS, INDIGESTION, SICK STOMACH, FOUNDER.—Causes, over-feeding, especially common with new corn; sour or decayed food. Sudden warm sultry weather predisposes in highly fed hogs. Insufficient exercise is also a predisposing cause.

Symptoms.—Loss of appetite, bowels constipated, or maybe diarrhœa. In some severe cases blind staggers and great paleness of mouth and nose, coldness of surface of body; abdomen may be distended and drum-like from contained gases.

Treatment.—Remove sick animals, provide clean, dry, well ventilated quarters, with chance for exercise, and fresh earth and water. If animal will eat, give light feed. Give charcoal in lump form, also mix soda bicarbonate in food at rate of two tablespoonfuls per day to each half-grown animal. It is rarely necessary to drench with medicine. If recovery begins, use care not to again feed too much.

MILK FEVER occurs in sows immediately after farrowing or within the first few days afterwards. The symptoms are loss of milk, swollen, hard condition of the milk glands, which are more or less painful on pressure. Sow may not allow the pigs to suck; she may lie flat on her

belly or stand up, and in extreme cases the sow has spells of delirium, in which she may destroy her young.

Cause.—Injudicious feeding, overfeeding on milk-producing foods. Do not feed sow quite full rations for few days just before and after farrowing.

Treatment.—Give sow plenty of cool clean water; bathe the swollen glands for half hour at a time with water as warm as she will bear, dry thoroughly with soft cloth and give good dry pen. If bowels seem constipated give the sow internally one-half pint pure linseed oil. (Never use the boiled linseed oil used by painters; it is poisonous.) If the sow starts killing her young, or has no milk for them, it is best to take most of them, or all, away from her and feed by hand with spoon or ordinary rubber nipple and bottle. For this use one part boiled water and three parts cow's milk. The pigs may be returned to the sow if her milk returns.

Scours among pigs is another common and very troublesome though not dangerous disease. This disease is not confined to any particular season, but is more common in the wet, damp weather of April and early May than in other seasons of the year.

As in thumps, remove the cause. This disease is almost invariably caused by some improper food eaten by the sow. A sour swill barrel is often the cause. It should be borne in mind that pigs once affected will be more liable to a recurrence of the disease than those never affected, and greater care should be used with them for some weeks till they fully recover.

Constipation.—Cause, improper feeding, exclusive grain diet, lack of exercise. Not dangerous in itself, but frequently followed by prolapsus of the rectum, or what is commonly called piles. The constant straining causes this. The only remedy is laxative food and exercise. The protruding bowel must be washed clean as soon as seen and well covered with olive oil or lard. It should then be returned by applying firm pressure with the hand, and when once in place should be retained by three or more stitches of waxed linen or heavy silk thread, passed from side to side through the margins of the opening, care being used to take a deep hold in the skin.

While this operation is being done the animal should be held by the hind legs by two assistants, thus elevating the hind quarters. Allow stitches to remain two or three weeks.

Rheumatism.—A disease of the joints, manifested by pain, heat and lameness, with swelling of one or several joints. There may be high fever and loss of appetite. May be acute and rapid in its course, or slow, chronic and resulting in permanent enlargements of the bones of the legs, especially the knee and hock.

Causes.—Primarily deranged digestion, lack of exercise; dampness and exposure to draughts of cold air also a cause. The tendency to rheumatism is hereditary in certain families of hogs.

Treatment.—Endeavor to prevent by proper exercise, food and attention to surroundings. Do not breed rheumatic specimens even if fully recovered from lameness. In acute cases an adult hog should have twice or three times daily one drachm salicylate soda.

Asthma sometimes occurs in adult hogs.

Symptoms.—Shortness of breath on lease exercise, noisy breathing, more or less intermittent. Do not breed; butcher early.

Congestion of the Lungs sometimes occurs, the result of driving or chasing. May be rapidly fatal.

Symptoms. — Sudden shortness of breath and sudden great weakness. The hog is not adapted to rapid driving; if it must be driven at all, give plenty of time.

Pneumonia (Lung Fever) may follow congestion of the lungs; may be induced by crowding too many hogs together, when they heat and become moist, after which they are in poor condition to withstand cold.

Symptoms.—Loss of appetite, chills, short cough, quick breathing.

Treatment.—Separate sick at once from the drove; give dry quarters with abundance of dry bedding; tempt appetite with small quantities of varied food. Apply to sides of chest, enough to moisten the skin, twice daily, alcohol and turpentine equal parts; continue until skin becomes somewhat tender.

Tetanus (Lock-Jaw).—Caused by introduction into the system of the tetanus bacteria, which gains entrance through a wound.

Symptoms.—A stiffness of more or less the entire muscular system, generally most marked in the jaws, which are greatly stiffened. Eating very slow, or entirely stopped; appetite not lost.

Treatment.—Some cases recover if

carefully nursed. Give nourishing drinks, elevate trough or bucket so the patient can get its snout into the drink; give dissolved in hot water and mixed with the slop forty grains bromide of potash two or three times daily until improvement is noticed. Do not attempt to drench. Any wound which seems to be a cause should be cleansed and wet often with five per cent. solution of carbolic acid and water.

LICE.—Very commonly found upon hogs. They are introduced by new purchases or by visiting animals.

Caution.—Examine the newly purchased hog well on this point before placing with the drove. Hog lice are quite large and easily detected on clean white animals, but not readily on dark or dirty skins.

Remedy.—Wash well with soap and water, if weather is not too cold, then warm water, if weather is not too cold, then apply enough petroleum and lard, equal parts, to give the skin a complete greasing. If weather is too cold for washing, clean with stiff brush. Creolin one part to water five parts is also a safe and sure remedy. Two or more applications are necessary at intervals of four or five days to complete the job. The woodwork of pens and rubbing places must be completely whitewashed.

MANGE.—Caused by a microscopic parasite which lives in the skin at the roots of the bristles.

Symptoms.—Intense itching with redness of the skin from the irritation of rubbing. Rather rare, but very contagious.

Treatment. — Separate diseased animals; scrub them thoroughly with warm water and strong soap; apply ointment composed of lard, one pound; carbonate of potash, one ounce; flor. sulphur, two ounces; wash and re-apply every four days.

MAGGOTS.—The larvæ of the ordinary blow-fly frequently infests wounds on hogs during the summer months. Watch all wounds during hot weather; keep them wet frequently with creolin one part and water six parts, or five per cent. watery solution carbolic acid. If the maggots gain entrance to the wound, apply either above remedies freely, or ordinary turpentine with a brush or common oil can.

ROUND WORMS. — Very common in shotes and young hogs, not apparently harmful, unless in great numbers, when they cause loss of flesh. They may be exterminated by keeping the hog without food for twenty-four hours, and giving to each shote or old pig one tablespoonful of turpentine thoroughly beaten up with one egg and one-half pint of milk.

TUBERCULOSIS (CONSUMPTION). — A contagious disease common in man, cattle and not rare in the hog.

Symptoms.—Loss of flesh, cough, diarrhœa, swelling about the head and neck, which may open and discharge with little tendency to heal; death in from few weeks to months. Post mortem shows various sized tubercles, which may be situated in any part of the body, most commonly in the bowels, lungs, liver, or glands of the neck.

Causes.—Direct contagion from other hogs, but generally from feeding milk from tuberculous cows, or by eating butcher offal from such cows.

Prevention.—Care as to the source of the milk fed; if suspicious, boiling will render it safe. Do not feed butcher offal; separate suspicious hogs at once, and if satisfied they are tuberculous, kill and bury deep, or burn them. The tuberculin test can be applied to the remainder of drove, as without it it is impossible to say how many may be diseased.

WOUNDS generally heal readily in the hog if kept clean and free from maggots. The result of neglected castration wounds is sometimes serious. Have the animal clean as possible when castrated, and endeavor to keep it clean and give opportunity for abundant exercise until wound is healed. There is probably nothing better and safer to apply to wounds of the hog than creolin one part, water six parts.

TRAVEL SICKNESS.—Similar to ordinary sea-sickness in man; very common in shipping pigs by wagon.

Symptoms.—Vomiting, diarrhœa, great depression; seldom if ever fatal. May be rendered must less severe by very light feeding before shipment.

To Find the Amount of Wall Paper Required to Paper a Room

Measure the distance around the room deduct the width of each window and door, take two-thirds of result. Divide this result by the number of strips that can be cut from each roll and you have the number of rolls required. A roll is generally a foot and a half wide, 24 feet long and contains 36 square feet, or 4 square yards.

H. B. THOMPSON

Jeweler and Optometrist

ITHACA, MICH.

ESTABLISHED 1889

The Old Perrinton Bank

OF W. H. Davis

PERRINTON -:- -:- -:- MICHIGAN

CHAS. H. ROOT

DEALER IN

GENTS' FURNISHINGS, DRY GOODS AND GROCERIES

Highest Price for Butter and Eggs

Union Phone, No. 61 ASHLEY, MICH.

Buggies, Wagons, Sewing Machines — Little Gem Theatre — Trunks, Grips, Suit Cases, Etc.

JUDD COX

Manufacturer of

Fine Hand-Made Harness

WHOLESALE AND RETAIL

ALL KINDS OF FARM IMPLEMENTS

Union Phone No. 17 - I. L. I. S. :-: BANNISTER, MICH.

Poultry Diseases and Enemies

(From the Biggle Poultry Book)

Many of the ills that poultry flesh is heir to are directly traceable to bad breeding and treatment. In-and-in-breeding is practiced and the law of the survival of the fittest is disregarded until the stock becomes weak and a prey to disease.

Yards and runs occupied for any considerable time become covered with excreta and a breeding ground for all manner of disease germs.

Dampness from leaky roofs or from wet earth floors, and draughts from side cracks, or from overhead ventilation slay their thousands yearly.

A one-sided diet of grain, especially corn, moldy grain or meal, decayed meat or vegetables, filthy water, or the lack of gritty material are fruitful sources of sickness.

In the treatment of sick birds much depends on the nursing and care. It is useless to give medicine unless some honest attempt be made to remove the causes that produce the disturbance. Unless removed the cause will continue to operate and the treatment must be repeated.

It is an excellent plan to have a coop in some secluded place to be used exclusively as a hospital. If cases cannot be promptly treated it is better to use the hatchet at once and bury deeply, or burn the carcasses. This is the proper plan in every case where birds become very ill before they are discovered.

Sick birds should in no case be allowed to run with the flock and to eat and drink with them.

In giving the following remedies we make no pretence to a scientific handling of the subject.

Fevers, from colds, fighting of cocks, etc. Symptoms: unusual heat of body, red face, watery eyes and watery discharge from nostrils.

Give dessertspoonful citrate of magnesia and, as a drink, ten drops of nitre in half a pint of water.

Apoplexy and Vertigo, from overfeeding or fright. Symptoms: unsteady motion of the head, running around, loss of control of limbs. Give a purgative and bleed from the large veins under wing.

Paralysis, from highly seasoned food and over stimulating diet. Symptoms: inability to use the limbs, birds lie helpless on their side. Treatment—The same as for apoplexy.

Leg Weakness occurs in fast-growing young birds, mostly among cockerels. A fowl having this weakness will show it by squatting on the ground frequently and by a tottering walk. When not hereditary it usually arises from a diet that contains too much fat and tob little flesh and bone-making material, such as bread, rice, corn and potatoes. To this should be added cut green bone, oats, shorts, bran and clover, green or dry. Give a tonic pill three times a day made of sulphate of iron, 1 grain; strychnine, 1 grain; phosphate of lime, 16 grains; sulphate of quinine, ½ grain. Make into thirty pills.

Canker of the Mouth and Head.—The sores characteristic of this disease are covered with a yellow cheesy matter which, when it is removed, reveals the raw flesh. Canker will rapidly spread through a flock, as the exudation from the sores is a virulent poison, and well birds are contaminated through the soft feed and drinking water. Sick birds should be separated from the flock and all water and feed vessels disinfected by scalding or coating with lime wash. Apply to sores with a small pippet syringe or dropper the peroxide of hydrogen. When the entire surface is more or less affected, use a sprayer. Where there is much of the cheesy matter formed, first remove it with a large quill before using the peroxide. A simple remedy is an application to the raw flesh of powdered alum, scorched until slightly brown.

Scaly Leg, caused by a microscopic insect burrowing beneath the natural scales of the shank. At first the shanks appear dry, and a fine scale like dandruff forms Soon the natural scale disappears and gives place to a hard, white scurf. The disease passes from one fowl to another through the medium of nests and perches, and the mother-hen infecting her brood. To prevent its spread, coat perches with kerosene and burn old nesting material and never use sitting hens affected by the disease. To cure, mix ½ ounce flowers of sulphur, ¼ ounce carbolic acid crystals and stir these into 1 pound of melted lard. Apply with an old tooth brush, rubbing in well. Make applications at intervals of a week.

Worms in the intestines of fowls indicate disturbed digestion. Loss of appetite and lack of thrift are signs of their presence. Give santonin in 2-grain doses

six hours apart. A few hours after the second dose give a dessertspoonful of castor oil. Or, put 15 drops of spirits of turpentine in a pint of water and moisten the feed with it.

BUMBLE-FOOT, caused by a bruise in flying down from perches or in some similar manner. A small corn appears on the bottom of the foot, which swells and ulcerates and fills with hard, cheesy pus. With a sharp knife make a cross cut and carefully remove all the pus. Wash the cavity with warm water, dip the foot in a solution of one-fourth ounce sulphate of copper to a quart of water and bind up with a rag and place the bird on a bed of dry straw. Before putting on the bandage anoint the wound with the ointment recommended for scaly leg or coat it with iodine.

GAPES, caused by the gape-worm, a parasite that attaches itself to the windpipe, filling it up and causing the bird to gasp for breath. The worm is about three-fourths of an inch long, smooth and red in color. It appears to be forked at one end, but in reality each parasite is two worms, a male and female, firmly joined together. This parasite breeds in the common earth worm. Chicks over three months old are seldom affected. If kept off of the ground for two months after hatching, or on perfectly dry soil, or on land where affected chicks have never run, chicks will seldom suffer from the gapes. Old runs and infested soil should have frequent dressings of lime.

In severe cases the worms should be removed. To do this put a few drops of kerosene in a teaspoonful of sweet oil. Strip a soft wing feather of its web to within an inch of the tip, dip in the oil, insert feather in windpipe, twirl and withdraw. Very likely some of the parasites and mucus will come with it. The rest will be loosened or killed, and eventually thrown out. It may be necessary to repeat the operation.

To kill the worm in its lodgment, gum camphor in the drinking water or pellets of it as large as a pea forced down the throat is recommended. Turpentine in the soft feed, as advised in the treatment for worms in the intestines, is said to be effective. Pinching the windpipe with the thumb and finger will sometimes loosen the parasite.

When broods are quartered on soil known to be infested, air-slacked lime should be dusted on the floor of the coop, and every other night, for two or three weeks, a little of the same should be dusted in the coop over the hen and her brood. To apply, use a dusting bellows and only a little each time.

CHOLERA is due to a specific germ, or virus, and must not be confounded with common diarrhœa. In genuine cholera digestion is arrested, the crop remains full, there is fever and great thirst. The bird drinks, but refuses food and appears to be in distress. There is a thickening of the blood, which is made evident in the purple color of the comb. The discharges from the kidneys, called the urates, which in health are white, become yellowish, deep yellow, or, in the final stages, a greenish-yellow. The diarrhœa grows more severe as the disease progresses. A fowl generally succumbs in two days. The virus of cholera is not diffusible in the air, but remains in the soil, which becomes infected from the discharges, and in the body and blood of the victims. It may be carried from place to place on the feet of other fowls or animals. Soil may be disinfected by saturating it with a weak solution of sulphuric acid in water. Remove at once all well birds to new and clean quarters and wring the necks of all sick birds and burn their carcasses and disinfect their quarters.

For cases not too far gone to cure give sugar of lead, pulverized opium, gum camphor, of each, 60 grains, powdered capsicum (or fluid extract of capsicum is better, 10 drops), grains, 10. Dissolve the camphor in just enough alcohol that will do so without making it a fluid, then rub up the other ingredients in the same bolus, mix with soft corn meal dough, enough to make it into a mass, then roll it and divide the whole into one hundred and twenty pills. Dose, one to three pills a day for grown chicks or turkey, less to the smaller fry. The birds that are well enough to eat should have sufficient powdered charcoal in their soft feed every other day to color it slightly, and for every twenty fowls five drops of carbolic acid in the hot water with which the feed in moistened.

ROUP.—The first symptoms are those of a cold in the head. Later on the watery discharge from the nostrils and eyes thickens and fills the nasal cavities and throat, the head swells and the eyes close up and bulge out. The odor from affected fowls is very offensive. It is contagious by diffusion in the air and by contact with the exudations from sick fowls. To disinfect houses and coops burn sulphur and carbolic acid in

them after turning the fowls out and keep closed for an hour or two. Pour a gill of turpentine and a gill of carbolic acid over a peck of lime and let it become slaked, then scatter freely over the interior of houses and coops and about the yards.

For the first stages spray the affected flock while on the roost or in the coop with a mixture of two tablespoonfuls of carbolic acid and a piece of fine salt as big as a walnut in a pint of water. Repeat two or three times a week. Or, if a dry powder is preferred, mix equal parts of sulphur, alum and magnesia and dust this in their nostrils, eyes and throat with a small powder gun. The nasal cavities should be kept open by injecting with a glass syringe or sewing machine oil-can a drop or two of crude petroleum. A little should be introduced also through the slit in the roof of the mouth. Give sick birds a dessertspoonful of castor oil two nights in succession, and feed soft food of bran and corn meal seasoned with red pepper and powdered charcoal. A physician advises the following treatment: hydrastin, 10 grains; sulph. quinine, 10 grains; capsicum, 20 grains. Mixed in a mass with balsam copaiba and made into twenty pills; give one pill morning and night; keep the bird warm and inject a saturated solution of chlorate potash in nostrils and about 20 drops down the throat.

Pip, so-called, is not a disease but only a symptom. The drying and hardening of the end of the tongue in what is called "pip" is due to breathing through the mouth, which the bird is compelled to do because of the stoppage of the nostrils. By freeing the natural air passages the tongue will resume its normal condition.

Diphtheria is a contagious disease. The first symptoms are those of a common cold and catarrh. The head becomes red and there are signs of fever, then the throat fills up with thick, white mucus and white ulcers appear. The bird looks anxious and stretches its neck and gasps. When it attacks young chicks it is frequently mistaken for gapes. When diphtheria prevails, impregnate the drinking water with camphor, a teaspoonful of the spirits to a gallon of water, and fumigate the house as recommended for roup.

Spray the throat with peroxide of hydrogen or with this formula: 1 ounce glycerine, 5 drops nitric acid, 1 gill water. To treat several birds at once with medicated vapor, take a long box with the lid off, make a partition across and near to one end and cover the bottom with coal ashes. Mix a tablespoonful each of pine tar, turpentine and sulphur, to which add a few drops, or a few crystals, of carbolic acid and a pinch of gum camphor. Heat a brick very hot, put the fowls in the large part and the brick in the other, drop a spoonful of the mixture on the brick and cover lightly to keep the fumes in among the patients. Watch carefully, as one or two minutes may be all they can endure. Repeat in six hours if required.

Crop-Bound.—The crop becomes much distended and hard from obstruction of the passage from the crop to the gizzard by something swallowed; generally, it is long, dried grass, a bit of rag or rope. Relief may sometimes be afforded by giving a tablespoonful of sweet oil and then gently kneading the crop with the hand. Give no food, except a little milk, until the crop is emptied. Wet a tablespoonful or more of pulverized charcoal with the milk and force it down the throat. Should the crop not empty itself naturally pluck a few feathers from the upper right side of it and with a sharp knife make a cut about an inch long in the outer skin. Draw this skin a little to one side and cut open the crop. Remove its contents, being careful not to miss the obstruction. Have a needle threaded with white silk ready, and take a stitch or two in the crop skin first, then sew up the outer skin separately. Put the patient in a comfortable coop, and feed sparingly for a week on bran and meal in a moist state, and give but little water.

Soft or Swelled-Crop arises from lack of grit, or from eating soggy and unwholesome food. The distended crop contains water and gas, the bird is feverish and drinks a great deal. By holding it up with its head down the crop will usually empty itself. When this is done give teaspoon doses of charcoal slightly moistened twice at intervals of six hours. Restrict the supply of water and feed chopped onions and soft feed in moderation.

Egg-Bound, Diseases of the Oviduct. Overfat hens are often troubled in this way. Forcing hens for egg production will sometimes break down the laying machinery. Give green food, oats, little corn, and no stimulating condiments. Let the diet be plain and cooling in its

nature. To relieve hens of eggs broken in the oviduct, anoint the forefinger with sweet oil and deftly insert and draw out the broken parts. When the hen is very fat and the egg is so large it cannot be expelled, the only way to save the hen is to break the egg and remove it as above directed.

White-Comb or Scurvy, caused by crowded and filthy quarters and lack of green food. The comb is covered with a white scurf. This condition sometimes extends over the head and down the neck, causing the feathers to fall off.

Change the quarters and diet, give a dose of castor oil and follow this with a half a teaspoonful of sulphur in the soft food daily.

Rheumatism and Cramp caused by cold and dampness. Chicks reared on bottom-heat brooders are particularly subject to these troubles. Damp earth floors and cement floors in poultry houses produce it in older birds.

Give dry and comfortable quarters, feed little meat, plenty of green food, and soft feed seasoned with red pepper.

Diarrhœa of chicks with clogging of the vent. Remove the hardened excretion and anoint the parts. Chamomilla is useful in this complaint, a few drops in drinking water.

Frosted Comb and Wattles.—As soon as discovered bathe with compound tincture of benzoin.

For Lice on perches, walls and coops, use kerosene or lime wash. To make the lime-wash more effective, pour a little crude carbolic acid on the lime before slaking or mix with plenty of salt.

For use in nests, pour crude carbolic acid on lime and allow it to air-slake. Put one or two handfuls of the carbolized lime dust in the nest box.

Pyrethrum powder kills by contact and is effective for dusting in nests, and through the feathers of birds. Its judicious use in the plumage and nests of sitting hens will insure immunity from lice for the hen and her young brood.

Chicks and poults are often killed by large lice that congregate about the head, throat, vent and wings. To destroy them, soak fish berries in alcohol, take the birds from under the mothers at night and slightly moisten the down of the infested parts with the poison.

How to Preserve Eggs

Now that eggs are dearer as a rule than they have been for years, many people are inquiring about the methods of preserving them. The old way was to pack them in salt or lime. This served the purpose, but it gave the eggs a very strong taste.

The approved method now is the one which calls for the use of "water glass," or silicate of soda. This is a thick, syrupy liquid which can be had at most drug stores for about 10 cents a pound, and a pound is enough to treat five dozen eggs, so that the cost of preserving is about two cents a dozen.

There are several grades of water glass, and it is wise to get the best. To prepare the solution, stir one part of the silicate of soda into sixteen parts of water which has been boiled, cooled and carefully measured.

It is essential to have the eggs fresh, or the experiment will not be a great success. Those over three days old should not be used, as the air has already had a chance to penetrate them. The very best way is to keep the solution made up ready and put the eggs into it just as soon as they are brought in from the nests, if you have your own chickens.

It is worse than useless to try to preserve eggs that are not fresh or that have been cracked or washed.

Incubation and Gestation Tables

Chickens	20-22 days
Geese	28-34 days
Ducks	28 days
Turkeys	27-29 days
Guinea fowls	28 days
Pheasants	25 days
Ostriches	40-42 days

The period of gestation in animals varies considerably, but the following is an average period based on a long series of observations:

Elephant	2 years
Camel	11-12 months
Ass	12 months
Mare	11 months
Cow	9 months
Sheep	5 months
Goat	5 months
Pig	3½ months
Bitch	9 weeks
Cat	8 weeks
Rabbit	30 days
Guinea pig	65 days

Thayer House

Sucessor to CORA'S TAVERN

MRS. C. M. THAYER, Proprietress

Opposite Depot Rates Reasonable

UNION TELEPHONE No. 4

Ashley - - Michigan

Get Kodaks, Paints, Ice Cream, Etc., at

EYER'S DRUG STORE

V. C. EYER, Prop.

Drugs, School Books and Wall Paper

NORTH STAR : : : MICHIGAN

A. D. BAILEY

BREEDER

Registered Cotswold Rams and Ewes

FOR SALE

UNION PHONE 176-4R

NORTH STAR, MICH. R. D. 1

Cow Ailments and How to Treat Them

(From the Biggle Cow Book)

Let sick or maimed animals lie still. Do not torture them by trying to get them up. Rub their limbs every day and keep a soft bed under them. They will get up when they are able.

If a cow look poor and weak, put a blanket on her, keep her in a warm place, and feed her some corn-meal and middlings, and some oats. Give her warm drink, and stir a little cheap flour in it. Do not let her run clear down. Look ahead.

If cows are accidentally left out in a rain and seem cold, put them in the stable as soon as possible and rub them well. If they shiver, put blankets on them until they are dry. If there is inflammation or hardness in the udder, bathe it thoroughly for at least half an hour, and rub gently until thoroughly dry.

If this does not effect a cure put a *warm* flaxseed poultice on the udder, which can be held in place by means of an eight-tailed bandage. This should be changed twice a day until the hardness and soreness are gone. Of course, the cow should be milked out two or three times each day.

If a cow get a foreign body in the mouth turn her head towards the light and remove it.

When chaff or other dirt gets into the eye syringe or sponge the eye frequently with clean cold water containing sulphate of zinc one grain to each ounce of water. Keep stable darkened.

For Choking, examine throat and neck; if offending object is felt, attempt to force upward into the mouth by pressure of hands below the object. Give one pint linseed oil or melted lard. May sometimes reach with hand by holding tongue aside. Do not push a stiff stick or fork handle down the throat; a piece of rubber hose, well greased, is less likely to ruin the cow.

If a cow has Bloat or Hoven there will be a drum-like swelling on left side in front of hip, caused by green food, wet or frosted clover, overfeeding, choking. Give one-half teacupful table salt in water, as drench. Exercise. If not relieved give aromatic spirits of ammonia, two ounces, well diluted, every hour.

Where there is great danger of suffocation a puncture of the paunch may be made with a knife at a point, equally distant from the point of hip and last rib, on *left side of cow.*

Impaction of Paunch is caused by overeating, and the symptoms are failing appetite, solid or doughy swelling on front of left hip. Give one to two pounds Glauber salts dissolved in water; follow every three hours by drench of mixture of equal parts common salt, nux vomica powdered and capsicum. Dose, one tablespoonful.

In Colic the symptoms are uneasiness, striking belly with hind legs, lying down and getting up. Cause, change of diet, rapid feeding. Give Glauber salts, one pound in water; warm water enemas. Give every hour one ounce each of laudanum and sulphuric ether, diluted.

Constipation caused by dry, coarser food and lack of exercise, is treated with green food, linseed meal and exercise; give pint of raw linseed oil. Diarrhœa is treated with starch gruel or flour and water and dry food.

Scours in calves is caused by overfeeding, bad food or drink, damp stables, dirty surroundings. Remove cause and withhold food the best remedy. Give once daily twenty grains potassium permanganate in tincup of water; also use same for enema.

Cows are subject to Founder, showing sudden tenderness in two or more feet; feet hot and may crack around top of hoof. This comes from overfeeding. Give Glauber salts one pound, twenty drops tincture aconite every two hours. Keep feet moist by wet pasture or wet cloths.

Garget or Swollen Udder, due to cold, injuries, overfeeding or heating food. Bathe frequently with warm water; dry, and apply warm lard. Milk often. Give internally two-drachm doses salicylic acid and one drachm soda bicarbonate in one pint of milk four times daily.

Discharge of Mucus from nostrils indicates catarrh from exposure, dust, or pollen of plants. Allow animal to breathe steam from water containing pine tar.

In Sore Throat there is difficulty in swallowing, food returns through nostrils. Steam as in catarrh, give tincture belladonna one-half ounce every six hours. Rub throat with equal parts turpentine and sweet oil.

In Bronchitis there is dry cough first,

then loose, and discharge from nostrils; rattling sound in windpipe. Steam as in sore throat and give tincture aconite twenty drops every two hours and two drachms muriate ammonia in one pint of water three times daily. For bronchitis in young stock due to worms in windpipe, which sometimes occur in autumn where they are pastured late, give one ounce turpentine and six ounces sweet oil well mixed three times a week. Take from pasture and feed liberally.

In Pneumonia there is loss of appetite, animal standing, rapid breathing, pulse frequent, extremities cold. Cause, exposure or neglected bronchitis. Place in a warm, dry, well-ventilated stable, apply to chest equal parts turpentine and alcohol and cover with blanket. In beginning give tincture aconite twenty drops every hour. If not better in two days discontinue aconite and give one ounce tr. digitalis every eight hours.

In Pleurisy there is fever with rapid pulse, animal stands, grunts on moving or when chest is struck, has a short painful cough. Treat same as for pneumonia; give also one drachm iodide of potash twice daily.

Sore Teats are caused by scratches from briers, bites of insects, dirt exposure, also from the contagion of cow pox at milking. Remove cause and use milk tube if necessary; apply to sores after milking small quantity of mixture glycerine four ounces and carbolic acid one drachm. In cow pox milk affected cow last and apply to sores mixture glycerine four ounces, water eight ounces, chloride of zinc twenty grains.

Warts on teats or other parts are generally easily removed by sharp scissors; dress wound as advised for sore teats.

Mange causes great itching and generally starts at root of tail or top of neck; cause, a minute parasite. Wash with soap and water and dry, after which apply lard which destroys the parasite.

For Lice and Ticks apply daily a tea made by adding one pound quassia chips to three gallons of boiling water. Ordinary sheep dip is also effective. Carbolic acid is one of the most effective agents against parasites. It should have a dilution of about one hundred times its bulk of water. Kerosene emulsion is good for lice on cattle, killing both adults and eggs. To make, dissolve one-half pound hard soap in one gallon hot water and while still near the boiling point add two gallons kesosene oil. Churn or agitate until emulsified. Use one part of this emulsion to eight or ten parts of water and use as a spray, wash or dip.

In Ringworm there are circular spots of baldness covered by gray or yellow crust; caused also by a parasite. Wash with strong soap and water and apply pure creolin once daily for a week.

Foul Claw or Hoof Distemper causes lameness in one or more feet, swelling and heat around top of hoof, and bad smelling discharge around edge of hoof and between the claws. Cause, dirty stables, standing in stagnant water or mud. Trim off all loose horn, clean by wiping with dry rags, wet sores twice daily with mixture chloride of zinc one ounce, water one pint.

Overgrowth of Hoof from standing in stable should be filed off with rasp.

Sprains (generally below knee or hock), causing heat and lameness with tenderness at point of injury, should be bathed with warm water or with laudanum three parts, lead water one part.

Wounds, if bleeding much, fill or cover the wound with clean cotton dipped in cold or quite warm water, and secure firmly with bandage; examine for foreign bodies, as splinters, nails and dirt. Do not fill wound with cobwebs to stop bleeding. Remove the bandage before swelling takes place; one application of bandage usually enough. Keep animal quiet first day, then allow exercise. Keep wound clear and apply carbolic acid water 5 per cent. or creolin and water 1 to 10. Do not apply grease to wounds. If proud flesh forms apply daily enough powdered burnt alum to cover.

For an Abscess or cavity containing pus caused by bruises, etc., open freely and syringe with 10 per cent. creolin solution.

Lockjaw, a constant muscular spasm involving more or less the entire body, is caused by the entrance of tetanus germs through a wound. There is stiffness of whole or part of body, more frequently the jaws, making eating difficult or impossible. If animal can drink give one-half ounce doses bromide potash five times daily; dissolve and place on food or gruel or in water given to drink. Do not drench, and keep quiet.

Inversion of Vagina most frequent in springers, caused most frequently by stalls too low behind. Treat displaced parts with warm water and replace them.

Place cow in stall eight inches higher behind than in front until after calving.

Inversion of Womb occurs after calving, same cause as above and treatment the same; get womb placed well forward.

Sterility in bull is sometimes caused by high feeding and lack of exercise. Give nux vomica one drachm and capsicum one-half drachm once daily. In cow may be temporary, following abortion; if from other cause, seldom recover. Try same remedy as for bull.

Abortion is a frequent and troublesome malady, occurring generally at about seventh or eighth month. Cause may be due to injuries or to contagion. Separate at once when suspected; after calf is born syringe the womb with one gallon of warm water containing one ounce creolin. Repeat daily as long as any discharge is seen. Afterbirth should be removed about third day after calving. Disinfect stables thoroughly. Do not let cow take bull for at least two months after aborting.

Retained Afterbirth is generally due to premature birth; should be removed on third or fourth day. Blanketing, warm stable, warm drinks may help. If necessary to remove by hand, should only be attempted by qualified person, otherwise it is advisable to allow it to remain.

Inflammation of the Womb is indicated by fever, loss of appetite, straining. Caused by injuries in calving or to attempts at removal of afterbirth, and is generally fatal. Give two drachms salicylate of soda every four hours and syringe womb with warm water and two ounces creolin to the gallon.

Milk Fever or Parturient Apoplexy is usually treated by inflation of the udder with air. Doubtless a regular "milk fever outfit," costing about $3, is best to use, as it precludes the possibility of infecting the sensitive interior of the udder. But in emergency, or in case the outfit is not procurable, the udder may be inflated by using a bicycle or automobile air pump, taking pains to be sure the air used is pure. If in a stable, ventilate it well.

Attach a milking tube to the tubing of the pump, first dipping it in a carbolic solution (carbolic acid three teaspoons, water one pint). Wash each teat carefully with this antiseptic, before inflating it, so as to prevent infection. Insert the milking tube carefully. Work slowly.

Of course the udder must not be inflated unreasonably. After inflation, remove the tube and leave the udder full of air for five to eight hours. Then the air may be worked out gently, and, if necessary, the inflation may be repeated.

Cows so treated usually show marked signs of improvement within two hours.

Actinomycosis (Lump Jaw) is a contagious disease due to a germ known as "Ray fungus." There are well-defined swellings about the jaw, head and throat, or may be on the tongue or in the lungs. These soften and open after a time and discharge matter; appetite good until well advanced. The treatment is, remove by surgical means; late experiments indicate iodide of potash two to three drachms daily to be a cure. Advanced cases should be killed at once. The meat should never be used for food.

Milk Sickness (Trembles) is a disease of cattle communicable to man and other animals by use of meat or milk; dry cattle most commonly and far more severely affected. Milch cows may transmit this disease through the use of their milk and yet show no trace of the disease themselves. The symptoms are trembling upon least exertion as walking, great prostration and delirium. Treatment is only prevention; do not use pastures known to produce this disease; unbroken land of certain districts unsafe.

Rheumatism is shown by hot, painful swellings at the joints, generally the hocks, stiffness in walking or may be unable to rise. Bathe joints with camphor and alcohol and give internally two drachms salicylate of soda every three hours until four ounces have been given; keep warm and dry and give laxative food.

Texas Fever, a disease of Southern cattle which, when transmitted to Northern cattle, is generally fatal in a few days. The spread of the disease is generally due to ticks; those from diseased animals contain the germs of the disease and by their bites transmit it. The indications are a high fever, staggering gait, urine of reddish brown to black, great prostration, unconsciousness, death. Most common in summer months; unknown in the north after heavy frost. Prevention, avoidance of cattle from Southern fever districts; dipping of Southern cattle to destroy the ticks.

Union Phone No. 17 Business Established 1898

CHAS. A. GREEN

DEALER IN

Lumber, Cement Blocks and General Building Material

ASHLEY, MICH.

Long & Hughes Realty Co.

For quick sales list property with us.
All kinds of insurance written by agency.
Money to Loan on easy terms.

St. Louis, Michigan

THE BRECKENRIDGE AMERICAN

Fred E. Moffatt, Publisher

Best Advertising Medium in Northeast Gratiot and Southwest Midland Counties

"A Live Paper in a Live Town"

JOB PRINTING OF ALL KINDS

BRECKENRIDGE, MICH.

DISEASES OF SHEEP

If sheep are given proper care and feed, and are not exposed to sudden changes, the liability of disease is materially reduced. For the average sheep that becomes sick, and you do not know how to doctor, the best way is to let nature take its course. Unless the symptoms are very evident and the remedies well known, doctoring sheep is expensive and often unsatisfactory.

In handling and treating sick animals, use common sense. Do not try to make them eat, but let them be quiet. Do not begin to pour medicine down them the first time you see there is something wrong, but look to the cause and remove it, if it is in the feed or care. If the animal does not then return to feed, study closely the symptoms, and give such treatment as the latter seem to warrant. The common ailments of sheep are comparatively few, but severe cases of many of them are very fatal.

In giving medicine to sheep, the easiest way to hold the sheep is to set it on its rump, placing the sheep between your legs and holding the head by placing the first two fingers of the left hand in the roof of the animal's mouth, thus leaving the right hand to hold the spoon or bottle. Except where the medicine is given clear, in one or two tablespoonfuls, the best method is to have a long, small-necked bottle in which to put the medicine, and put in the mouth, taking care to have the opening well to the back of the mouth so that the sheep can not hold the tongue over the opening. Give large doses with great care, pouring slowly to avoid choking. Be careful not to choke by pouring into the windpipe. In giving castor oil with a spoon, dip the spoon in water just before using.

Internal Diseases.

Choking.—Generally caused by too fast eating of oats or roots, which lodge in the gullet. Set the animal on its rump, stretch the neck and throw the head back, and pour a cupful of water down the throat. In more severe cases, use three or four tablespoonfuls of melted lard. If neither of these furnish relief, take a piece of small rubber hose, or a very small, *pliable* and smooth stick, push it carefully down the gullet, and dislodge the obstacle. Keep close to the lower side of the neck, so as not to disturb the windpipe.

In passing hose to relieve choke, keep neck *perfectly* straight. Have animal held *firmly* by good assistants. Use great care to avoid wounding throat.

Bloating.—Caused by overeating of soft, green feed, such as young clover, alfalfa, rape, and the like. For slight cases, put all the pine tar possible on the nose and mouth; also fasten a small stick in the mouth, like a bridle bit, to keep it open to allow the gas to escape. In more severe cases, give two teaspoonfuls of bicarbonate of soda, dissolved in warm water. If relief does not follow, repeat in about ten minutes. Holding salt pork in the mouth will often relieve. In all of these cases, keep the animal in motion, so as to facilitate the escape of gas. If none of these remedies act and the animal becomes worse, tapping must be resorted to. This is done by making a small insertion with a sharp knife, at a point on the left side equidistant from the end of the last short rib and the backbone, on the paunch. Better than a knife is a trocar with shield. This is a sharp blade in a tube, and when the puncture is made the shield is left in the opening, allow- the gas to escape. This shield should be removed as soon as the animal is out of danger. Sheep trocar and canula can be secured from any veterinary instrument maker.

Foundering.—Generally caused by overeating; for instance, securing access to grain bin accidentally, or being kept from feed twenty-four hours or longer, and then allowed to eat as much as they please. As soon as found, give one-half teacupful of castor oil and keep well exercised. If bloating sets in, relieve by ordinary methods. Foundering is very dangerous, and death often results, in spite of any remedy.

Constipation—In lambs, often occurs when one to seven years old. Relieve by an injection, with a small syringe, of lukewarm soapsuds into the rectum. Another good injection is glycerine, one ounce to warm water one pint. In older sheep, sometimes due to heavy feeding,

especially of corn and dry feed without any laxative foods; also due to lack of exercise. Two to four tablespoonfuls of castor oil will relieve; if no passage of bowels in twenty-four hours, repeat and increase the dose by one-half.

SCOURING.—Induced by a sudden change from dry to green feed; by over-eating of green feed, such as rape, clover, alfalfa, and the like; also of grain. In mild cases, a change to dry feed will cause scouring to stop in a day or so, without the use of any drug. In very severe cases, where the sheep refuses to eat, and passage of dung is slimy and attended with straining, give two tablespoonfuls of castor oil to carry off the cause of the irritation; if this does not check the passage give a tablespoonful of castor oil with thirty drops of laudanum, twice daily, in a little gruel. When checked, continue to give flaxseed gruel, until the sheep returns to its regular ration.

SNUFFLES.—Similar to a cold in persons; catarrh; discharge at the nose. Put fresh pine tar in the mouth and on the nose. In severe cases steam the sheep with tar, by putting some live coals in a pan, pouring tar on them, and holding his head over the pan, placing a blanket over his head to keep the fumes from escaping, and forcing the sheep to inhale them.

URINARY TROUBLES.—Rams are sometimes troubled to make water; generally due to heavy feeding and close confinement; it is also claimed that heavy feeding of roots will cause this trouble. Rams stand apart from the flock, do not eat, draw up their hind parts, and strain in an attempt to make water. To relieve, give one-half teaspoonful sweet spirits of niter, in a little water, every two hours until relieved.

WORMS.—The deadly stomach worm (strongylus contortus) is the worst foe of the eastern sheep grower. It is a small worm about three-quarters of an inch long, found in the fourth stomach. They are taken in by lambs running on old pasture, especially blue-grass, and are induced by wet weather and wet soil; are generally noticeable during July and August. Symptoms: lambs lag behind when driving the flock, look thin and poor, act weak, skin is very pale and bloodless; eyes pale, sunken and lifeless; sometimes scouring occurs a day or two before death; death usually in four to ten days. Preventive: keep the lambs from old pastures; a fresh cut or newly seeded clover meadow makes the best pasture; rape is also good. Feed them some grain and dry feed, and keep some of the following mixture in the salt box all the time, viz.: one bushel salt, one pound gentian, one pound powdered copperas, one pint turpentine, mixed thoroughly. Some of the prepared medicated salts are just as cheap and effective as this mixture. Tobacco dust and tobacco leaves fed with the salt are also much used in some sections and prove very effective as a preventive. Cure: if not too bad when noticed, they can often be cured, but they are seldom as growthy as if not affected. Shut the lambs from all feed for twelve to eighteen hours; catch the lamb, set him on his rump, holding so that he can not struggle and give a drench of gasoline, one tablespoonful, in four ounces (one-third to one-half teacupful) of milk; repeat the two succeeding mornings, and if no improvement, repeat the series in seven to ten days. Follow directions carefully.

DISEASES EXTERNAL.

MAGGOTS.—Caused by green flies, induced by hot, damp weather, and dirty wool; found on the hind part of sheep, and on rams around the horns, where wool is damp and dirty. Also around castration and docking wounds, which require watching for this trouble. Trim off the wool on place affected, and throw off the maggots; put on gasoline to kill the maggots. Air-slacked lime will dry up the wet wool, and drive the maggots and flies away. Turpentine and kerosene are also used, but both take off the wool, if used in considerable amounts. Apply the above remedies for maggots with brush or small oil can.

FOULS, OR SORE FEET.—Sheep are often lame, especially when the ground is wet; earth or manure lodges between the toes, continual rubbing induces soreness, the foot begins to suppurate, and your sheep is lame; the foot looks sore between the toes and is warm. Pare away all shell of hoof around the sore part, being sure to expose to the air all affected parts: after thoroughly paring, put on with a small swab a solution of

blue vitriol and strong vinegar, mixed to the consistency of a thin paste. Keep sheep with fouls away from wet pastures or stagnant water, and keep feet dry and clean as possible.

If lame sheep are not doctored, the fouls soon spread to all parts of the foot, and foot-rot results. This becomes contagious, and all sheep remaining where are those with foot-rot will become lame. There is no need of foot-rot if the shepherd takes care of his sheep. Treat this the same as the fouls, being sure to pare away all shell and exposing the diseased parts. For a stronger solution than blue vitriol, use blue vitriol, butyr of antimony, and muriatic acid, equal parts by weight. Use with care. Paring is the principal thing; be careful not to cut the toe vein. Another excellent remedy for foul feet is one ounce chloride of zinc to one pint of water. Apply enough to wet foul parts once daily after cleaning foot with dry cloth.

Ticks.—Ticks to sheep are as lice to hens; they take the life and blood from the sheep. To kill them, dip your sheep in some proprietary dip, carbolic preferred, being careful to follow directions.

Scab.—Is a strictly contagious disease of the skin, caused by a small mite which bites the skin. It generally appears on the back, rump or sides of the sheep, and is first indicated by rubbing and pulling of the wool. The disease is very contagious, common to large flocks and bands, especially on the western range. Cure: use some good proprietary dip, follow directions to the letter, dip your sheep thoroughly twice, the second dipping from six to ten days after the first, not sooner nor later than these limits. Disinfect all pens thoroughly and keep sheep from the old pastures at least two months. Scab is not very common to eastern sheep owners. Inspect all new animals at once for scab, as it is often introduced by purchasing stock ewes or rams.

Sore Eyes.—Caused by too much wool over the eyes, and the eyelid rolling into the eye; also by getting something into the eye. Shear the wool away from the eye, and tie the cap of wool up off from the eyes, if necessary; if there is a film over the eye, better apply a few drops of a solution of ten grains of boric acid to the ounce of water, put in a pinch of powdered burnt alum.

Sore Teats.—The teats on ewes with lambs sometimes become sore and tender, so that the lamb can not suck. Rub twice a day with salted butter.

Caked Udder.—Sometimes caused by weaning and not milking after the lamb is taken away. Generally occurs in heavy milkers; also occurs when lamb is still sucking, in one side of the bag at first. It is accompanied by stiffness in the hind quarters, the bag is hard, and in the first stages a thin, watery-like fluid can be drawn from the teat. Rub well and carefully, using camphorated sweet oil; the principal thing is the rubbing; try to soften the bag and keep the teat open. Many times the ewe will lose the use of that side of her bag entirely. If she does, send her to market. Where gait is stiff and udder caked, give the ewe one dram salicylate of soda three times daily for three or four days.

Casting Withers.—Thrusting out of the womb. It should be washed in a pint of warm water, in which has been dissolved a teaspoonful of powdered alum, and the womb replaced, and a stitch taken in the upper part of the opening of the vagina. The best way to cure such ewes is to market them or kill at once if they continue to give trouble in this respect. After replacing the womb, keep hind parts of animal quite high by standing in narrow stall made for the purpose, with floor made high behind.

Goiter.—Lumps in the throat. Common to lambs when born; also in young sheep during the first winter. Some think the latter is caused by high feeding. Apply tincture of iodine with a swab, rubbing on enough to color well the affected portion. Two or three applications, two to four days apart, should remove the worst case of goiter.

Castrating. — Hold as for docking. Cut off a good sized portion of the end of the sac with a sharp knife, push back the sack from the testicles, grasp the latter singly, with right hand, and grasp narrow or upper portion of sac firmly with left hand, and draw out until the cord breaks. Do not cut the cord, but break it. When docking and castrating at the same time, castrate first, then dock, and release the lamb. The whole operation should not take over one to two minutes.

Ford
THE UNIVERSAL CAR

AUTOMOBILES ACCESSORIES
SUPPLIES AND REPAIRS

We Sell "HELPING HENRY"
SAW OUTFITS, Etc. : :

L. K. Kirby
Ashley, Mich.
General
Garage Work

Union Phone No. 10 { 2 R. Res. / 3 R. Office

UNION TEL. 27-2 R
MICH. ST. TEL. 134

ESTABLISHED 1885—Switzer Block

GEORGE P. STONE
: : Attorney at Law : :
ITHACA, : : : : : MICHIGAN

WILLIAM H. MARBLE
General Blacksmithing
Best Work at Low Prices
BANNISTER - MICHIGAN

REIST & SON CHEESE FACTORY
North Star, Michigan
Manufacturers of "Daisy" Full Cream Cheese
: : Always the Highest Prices Paid for Milk : :

Concrete

Concrete is made by mixing together Portland cement, sand and stone (or gravel). Various proportions of each are used, depending upon the use to which the concrete is put. About half an hour after mixing these materials together, the mass begins to stiffen, until, in from half a day to a day, it becomes so hard that you cannot dent it with the hand. By a month the mass is hard as stone—indeed, harder than most stones. The best way to buy cement is in cloth sacks. Manufacturers charge more for cement in cloth sacks, but allow a rebate for the return of the empty sacks. A bag of cement weighs 95 pounds, and four such bags make a barrel of 380 pounds.

It is important that your stock of cement be kept in a dry place. Once wet, it becomes hard and lumpy, and in such condition is useless. If, however, the lumps are caused by pressure in the storehouse, the cement may be used with safety. Lumps thus formed can be easily broken by a blow from the back of a shovel.

In storing cement, throw wooden blocks on the floor. Place boards over them and pile the cement on the boards, covering the pile with a canvas or a piece of roofing paper. Never, under any circumstances, keep cement on the bare ground, or pile it directly against the outside walls of the building.

Do not use very fine sand. If there is a large quantity of fine sand handy, obtain a coarse sand and mix the two sands together in equal parts; this mixture is as good as coarse sand alone.

Sometimes fine sand must be used, because no other can be obtained; but in such an event an additional amount of cement must be used—sometimes as much as double the amount ordinarily required. For example, in such a case, instead of using a concrete 1 part cement, 2½ parts sand and 5 parts stone, use a concrete 1 part cement, 1¼ parts sand and 2½ parts stone.

Besides being coarse, the sand should be clean. The presence of dirt in the sand is easily ascertained by rubbing a little in the palm of the hand. If a little is emptied into a pail of water, the presence of dirt will be shown by the discoloration of the water. This can be discovered also by filling a fruit jar to the depth of 4 inches with sand and then adding water until it is within an inch of the top. After the jar has been well shaken, the contents should be allowed to settle for a couple of hours. The sand will sink to the bottom, but the mud, which can be easily recognized by its color, will form a distinct layer on top of the sand, and above both will be a clear depth of water. If the layer of mud is more than one-half inch in thickness, the sand should not be used unless it is first washed.

To wash sand build a loose board platform from 10 to 15 feet long, with one end a foot higher than the other. On the lower end and on the sides nail a board 2 by 6 inches on edge to hold the sand. Spread the sand over this platform in a layer three or four inches thick, and wash it with a hose. The washing should be started at the high end and the water allowed to run through the sand and over the 2-by-6-inch piece at the bottom. A small quantity of clay or loam does not injure the sand, but any amount over 5 per cent. does.

Great care should be used in the selection of the stone or gravel. The pebbles should be closely inspected to see that there is no clay on their surface. A layer of such clay prevents the "binding" of the cement. If necessary, stone or gravel may be washed in the same way as above described for sand. Dust may be left in the crushed stone without fear of its interfering with the strength of the cement, but care should be taken to see that such dust is distributed evenly through the whole mass, and when dust is found in stone, slightly less sand should be used than ordinarily. As to the size of stone or gravel, this must be determined by the form of construction contemplated. For foundations or any large thick structure, use anything from ½ to 2½ inches in diameter. For thin walls use ¼ to 1-inch stone. The best results are obtained by the use of a mixture of sizes graded from small to large. By this means the spaces between the stones or pebbles are reduced and a more compact concrete is obtained. Moreover, this method makes it possible to get along with less sand and less cement.

Water for concrete should be clean and free from strong acids and alkalies. It may be readily stored in a barrel

beside the mixing board and placed on the concrete with a bucket.

If you are at all in doubt about the purity of the water that you contemplate using, it would be well to make up a block of concrete as a test, and see whether the cement "sets" properly.

For ordinary work a very satisfactory concrete mixture is 1 part of Portland cement, 2½ parts of clean sharp sand, 5 parts of broken stone. In heavy foundation work, the quantity of cement can be considerably less. The important thing is to have the sand and cement thoroughly mixed, and to use only clean sand. Use only as much water as necessary. It is not well to work concrete in freezing weather.

Cold Storage Without Ice

Why not have a cold storage room somewhere on the farm? Winter apples may be kept in such a place until spring, thus avoiding the necessity of marketing the fruit at unprofitable times. A Pennsylvania farmer has such a place built in one part of his barn—a double-walled, double-doored, paper-lined space wherein he stores many hundred bushel crates of selected fruit. He says that the main essentials are to keep out heat and frost from the room. On cool nights he leaves the doors open, shutting them again when the sun begins to warm things up in the morning—the idea being to use cold air instead of ice for reducing the room's temperature. He aims to get the temperature in the room as low as possible without freezing the apples, and then hold it there. Night air is cheaper than ice, he says, and about as good.

How to Make and Use a Fireless Cooker

A saver of time, fuel and labor is the fireless cook stove, which can be made at home, absolutely without expense, and, though not adapted to all kinds of cooking, answers well for food that requires long, slow cooking to soften tissues, bring out flavors and conserve the juices, such as stews, pot roasts, soups, cereals, rice, tapioca, dried fruits, vegetables, etc. It consists of a kettle of agate or tin, inclosed in a box with insulating material between them to prevent the heat of the kettle from escaping. Food brought to the boiling point over a fire, and inclosed, still boiling, continues to cook. This is the whole principle. Choose a kettle with tight-fitting lid and a box large enough to allow six or eight inches of insulating material. Line the box, bottom, sides and hinged-on lid with stout packing paper, or several thicknesses of newspaper. Make a firm, cylindrical shape to fit easily around the kettle and fasten a circular bottom to it. This might be of asbestos paper, or paper soaked in alum water and dried. Then no matter how hot the kettle there would be no danger of scorching. Fill the bottom of the box with packing, which can be of cotton, wool, ground cork (in which imported grapes are packed and which grocers are usually willing to give away). Hay will answer, but does not pack so closely as these. Pack hard to a depth of three inches, place the cylinder, containing the kettle in the middle, and pack tightly around it, even with the top. The insulating material can be covered neatly with cloth, or a thin board with a round hole in the middle. A thick cushion will insulate the space between this and the lid, which must be fastened down tightly. If desired to cook several things at once it is best to have two or three such cookers, as the box should not be opened after the food is put in, except to reheat. Some persons prefer using a sort of double boiler, the inner kettle, containing the food, being placed in a larger one, partly filled with hot water. In this case the water in both kettles must be actually boiling. An additional vegetable can be put in the outside kettle, or water kept hot in it for dishwashing.

Ready-made cookers can be bought, but are rather expensive. Some of these will also bake and roast by means of thick disks of concrete which must be made very hot on the stove, then put under and over the kettle containing the food. The idea might be applied to the home-made cooker by heating soapstone griddles. These might be heated at the same time with a large iron pot. The meat or chicken, which should be seasoned, can be put in a kettle, a hot disk put in the bottom of the pot, the kettle set on this; the other disk put on top, then put the lid on the pot and bury in the cooker. The pot, however, should be inclosed in asbestos paper to avoid possible ignition. It would be interesting for each housekeeper to experiment and invent improvements on the central idea. The time required for cooking vegetables varies according to their age and fresh-

ness, so only the approximate time necessary can be given. There is little danger of their being overdone, or at least injured by long cooking, and if underdone it is always possible to take out the kettle, reheat, and return to the cooker, or if needed quickly, to finish on the range.

It is not worth while to use the cooker for food that takes but a short time to cook, such as corn, spinach, young peas, asparagus, etc., since the water for these must be brought to the boil anyhow, they can as well be cooked on the stove. Do not place the kettle next the flame but always have a lid under it.

Potatoes

Five minutes over fire, an hour in the box. Potatoes must not be left overtime in box or they become watery.

Rice Pudding

Mix together in the kettle ½ a cupful of rice, a quart of milk, a tablespoonful of butter, ½ a cupful of sugar, a little salt and grated nutmeg. Boil on stove five minutes, in cooker six hours.

Bread Pudding

Soak ½ a pint of bread crumbs in a pint of milk, add a beaten egg, 2 tablespoonfuls of sugar and a pinch of salt. Beat with a spoon; heat on the stove till just short of boiling, stirring all the time. Put in the cooker an hour and serve with vanilla sauce.

Chicken Fricassee

Disjoint a chicken, roll in flour and brown in a little fat; as the pieces brown pack them in the kettle, and make some gravy in the skillet. Put this and a little water to cover the chicken. Boil twenty minutes, then put in cooker over night.

Boiled Ham

If wanted for 6 o'clock dinner, put ham weighing six pounds in kettle at 9 a. m. Cover with cold water and bring to a boil; boil briskly fifteen minutes. Put the lid on the kettle when it begins to boil and don't take it off till it is taken out of the hay box, in which it should be put while still boiling. At 2 o'clock take out, boil up again, put in a few cloves and 2 or 3 peppercorns. At 5.30 take out, skin, put in a pan, fat side up, stick in a few cloves, sprinkle slightly with sugar and plentifully with bread crumbs and bake in the oven till well done.

Onions

Of moderate size, boiled ten minutes on the range, should be tender after four hours in cooker.

String Beans

Cut off the strings and slice down the middle; give five minutes over the fire, four hours in cooker.

Cauliflower and Young Cabbage

Five minutes over fire, five hours in cooker.

Cereals started over the fire at supper time and placed in the box should be ready for breakfast with just reheating. Half a cupful of cereal poured into three cupfuls of boiling water, with a teaspoonful of salt is about the proportion.

A fireless cooker can be used for things to be kept cold as well as hot. Ice cream, if frozen, then packed in a kettle with ice and sunk in the box will not melt, and butter if put in it cool and hard will keep in the same condition, as the air is practically excluded.

Boston Baked Beans

Soak 2 cupfuls of beans in cold water a whole day. At supper time drain, cover with fresh water, put over the fire and simmer slowly for half an hour; pour off the water, scrape a ¼ pound of salt pork, cut off a slice and push it down through the beans to the bottom of the pail; score the rest and put, rind side up, in middle of the beans. Mix a teaspoonful of salt, a tablespoonful each of sugar and molasses, just a dust of mustard, a half teaspoonful of baking soda and a cupful of boiling water. Add enough more water to come to the top of the beans. Cover, and boil ten minutes; then put in cooker. In the morning reheat for ten minutes, return to the box and about half past five in the afternoon take out, sprinkle a tablespoonful of sugar over the top, leave off the cover, put in hot oven for half an hour.

Pot Roast

Season the meat with salt and pepper, brown on all sides over a flame, and put in a stone jar, dry, no water whatever. Cover tightly. Put the jar in a kettle of hot water. Boil fifteen or twenty minutes. Place in a cooker for six hours. Even tough meat becomes tender and the juice at the bottom is very rich.

Lime on the Farm

The use of lime on the farm is growing every year. The farmer who uses it finds it pays and uses more; then his neighbor tries it with the same experience. Agricultural Experiment Stations have proven its value in records of results over periods of years. All reports agree that the necessity of its presence in the soil is second only to drainage.

Where lime is lacking in the soil, it is a waste to supply other fertilizers or even manure, because the full benefit of their application is only attained when the soil is sweet—has a plentiful lime supply. The more green or stable manure put on, the more fertilizer applied, the greater the need of lime, for the decay of any of these in their change to plant food forms acid and tends to soil acidity.

All legumes thrive in soils well supplied with lime. Legumes such as alfalfa, red clover, soy beans, etc., are plants having power to take nitrogen from the air; and since the bacteria necessary to their growth will not thrive where lime is lacking, lime becomes the indirect means of supplying nitrogen necessary to all plants.

Not only legume crops are benefited by the application of lime, but corn, oats, wheat, fruit trees, etc. Experiments at Wooster show a net increase for lime of more than $20 per acre in a five-year rotation.

Old pastures should be top-dressed with carbonate of lime, two to four tons per acre will not hurt. Lime not only adds to the abundance and quality of the grass, but also is of value from a sanitary point, helping destroy germs of infectious diseases, such as foot-and-mouth disease, hog cholera, etc.

Lime may be had in Ohio in several forms: Lump caustic, ground caustic, hydrated, and ground raw limestone. Lump caustic should be air-slaked before applying to the soil. Hydrated lime is the caustic lime sufficiently slaked with water to take away much of the undesirable qualities in handling, and in the process it is reduced to a fineness which makes it quickly available to do its work in the soil.

Ground limestone, or carbonate of lime, is the raw rock ground or pulverized. In it, fineness is especially desirable.

Limestone quarried or mined in some sections differs in analysis from that of other sections, but the basis of all is calcium carbonate.

All cultivated soil sooner or later needs an application of lime in one or the other of its forms, and the farmer who recognizes this fact and supplies the need will find it profitable. But it is important to remember that lime should never be applied so that it will come into direct contact with manure or nitrogenous fertilizers. Use it at a different time, or in such a way that the two will not mix.

FARMERS' BULLETINS

Sent Free to Residents of the United States, by Department of Agriculture Washington, D. C., on Application.

NOTE.—Some nmmbers omitted are no longer published. Bulletins in this list will be sent free, so long as the supply lasts, to any resident of the United States, on application to his *Senator, Representative, or Delegate in Congress*, or to the Secretary of Agriculture, Washington, D. C. Because of the limited supply, applicants are urged to select only a few numbers, choosing those which are of special interest to them. Residents of foreign countries should apply to the Superintendent of Documents, Government Printing Office, Washington, D. C., who has these bulletins for sale. Price, 5 cents each to Canada, Cuba, and Mexico: 6 cents to other foreign countries.

22. The Feeding of Farm Animals.
27. Flax for Seed and Fiber.
28. Weeds: And How to Kill Them.
30. Grape Diseases on the Pacific Coast.
34. Meats: Composition and Cooking.
35. Potato Culture.
36. Cotton Seed and Its Products.
44. Commercial Fertilizers.
48. The Manuring of Cotton.
51. Standard Varieties of Chickens.
52. The Sugar Beet.
54. Some Common Birds.
55. The Dairy Herd.
61. Asparagus Culture.
62. Marketing Farm Produce.
64. Ducks and Geese.
77. The Liming of Soils.
81. Corn Culture in the South.
85. Fish as Food.
86. Thirty Poisonous Plants.
88. Alkali Lands.
91. Potato Diseases and Treatment.
99. Insect Enemies of Shade Trees.
101. Millets.
104. Notes on Frost.
106. Breeds of Dairy Cattle.
113. The Apple and How to Grow It.
118. Grape Growing in the South.
121. Beans, Peas, and Other Legumes as Food.
126. Suggestions for Farm Buildings.
127. Important Insecticides.
128. Eggs and Their Uses as Food.
131. Tests for Detection of Oleomargarine.
134 Tree Planting in Rural School Grounds.
137. The Angora Goat.
138. Irrigation in Field and Garden.
139. Emmer: a Grain for the Semi-arid Regions.
140. Pineapple Growing.
150. Clearing New Land.
152. Scabies in Cattle.
154. The Home Fruit Garden
156. The Home Vineyard.
157. The Propagation of Plants.
158. How to Build Irrigation Ditches.
164. Rape as a Forage Crop
166. Cheese Making on the Farm.
167. Cassava.
170. Principles of Horse Feeding.
172. Scale Insects and Mites on Citrus Trees.
173. Primer of Forestry.
174. Broom Corn.
175. Home Manufacture of Grape Juice.
176. Cranberry Culture.
177. Squab Raising.
178. Insects Injurious in Cranberry Culture.
179. Horseshoeing.
181. Pruning.
182. Poultry as Food.
183. Meat on the Farm.
185. Beautifying the Home Grounds.
187. Drainage of Farm Lands.
188. Weeds Used in Medicine.
192 Barnyard Manure.
194. Alfalfa Seed.
195. Annual Flowering Plants.
198. Strawberries.
200. Turkeys.
201. The Cream Separator on Western Farms.
203. Canned Fruits, Preserves and Jellies.
204. The Cultivation of Mushrooms.
205. Pig Management.
206. Milk Fever and Its Treatment.
213. Raspberries
218. The School Garden.
220. Tomatoes.
221. Fungous Diseases of the Cranberry.
224. Canadian Field Peas.
228. Forest Planting and Farm Management.
229. Production of Good Seed Corn.
231. Cucumber and Melon Diseases.
232. Okra: Its Culture and Uses.
234. The Guinea Fowl.
236. Incubation and Incubators.
238. Citrus Fruit Growing in the Gulf States.
239. The Corrosion of Fence Wire.
241. Butter Making on the Farm.
242. An Example of Model Farming.
243. Fungicides and Their Use.
245. Renovation of Worn-out Soils.
246. Saccharine Sorghums.
248. The Lawn.
249. Cereal Breakfast Foods.
250. Wheat Smut and Loose Smut of Oats.
252. Maple Sugar and Syrup.
253. The Germination of Seed Corn.
254. Cucumbers.
255. The Home Vegetable Garden.
256. Preparation of Vegetables for the Table.
257. Soil Fertility.
260. Seed of Red Clover and Its Impurities.
263. Information for Beginners in Irrigation.
264. The Brown-Tail Moth.
266. Management of Soils to Conserve Moisture.
269. Industrial Alcohol: Uses and Statistics.
270. Modern Conveniences for the Farm Home.
271. Forage Crop Practices in the Northwest.
272. A Successful Hog and Seed-Corn Farm.
274. Flax Culture.
275. The Gypsy Moth.
277. Alcohol and Gasoline in Farm Engines.
278. Leguminous Crops for Green Manuring.
279. A Method of Eradicating Johnson Grass.
280. A Profitable Tenant Dairy Farm.
282. Celery.
284. Enemies of the Grape East of the Rockies.
286. Cotton Seed and Cotton-Seed Meal.
287. Poultry Management.
288. Non-saccharine Sorghums.
289. Beans.
291. Evaporation of Apples.
292. Cost of Filling Silos.
293. Use of Fruit as Food.
295. Potatoes and Other Root Crops as Food.
298. Food Value of Corn and Corn Products.

299. Diversified Farming.
301. Home-Grown Tea.
302. Sea Island Cotton.
303. Corn Harvesting Machinery.
304. Growing and Curing Hops.
306. Dodder in Relation to Farm Seeds.
307. Roselle: Its Culture and Uses.
310. A Successful Alabama Diversification Farm.
311. Sand-Clay and Burnt-Clay Roads.
312. A Successful Southern Hay Farm.
313. Harvesting and Storing Corn.
318. Cowpeas.
321. The Use of the Split-Log Drag on Roads
322. Milo as a Dry-Land Grain Crop.
324. Sweet Potatoes.
325. Small Farms in the Corn Belt.
326. Building up a Cotton Plantation.
328. Silver Fox Farming.
330. Deer Farming in the United States.
331. Forage Crops for Hogs in Kansas
332. Nuts and Their Uses as Food.
333. Cotton Wilt.
337. New England Dairy Farms.
338. Macadam Roads.
339. Alfalfa.
341. The Basket Willow.
344. The Boll Weevil Problem.
345. Some Common Disinfectants.
346. The Computation of Rations.
347. The Repair of Farm Equipment.
348. Bacteria in Milk.
349. The Dairy Industry in the South.
350. The Dehorning of Cattle.
351. The Tuberculin Test of Cattle.
354. Onion Culture.
355. A Successful Poultry and Dairy Farm.
357. Methods of Poultry Management.
358. Primer of Forestry. Part II.
359. Canning Vegetables in the Home.
361. Meadow Fescue: Its Culture and Uses.
362. Conditions Affecting the Value of Hay.
363. The Use of Milk as Food.
364. A Profitable Cotton Farm.
365. Northern Potato-Growing Sections.
367. Lightning and Lightning Conductors.
368. Bindweed, or Wild Morning-glory.
369. How to Destroy Rats.
370. Replanning a Farm for Profit.
371. Drainage of Irrigated Lands.
372. Soy Beans.
373. Irrigation of Alfalfa.
375. Care of Food in the Home.
377. Harmfulness of Headache Mixtures.
378. Methods of Exterminating Texas-fever Tick.
379. Hog Cholera.
380. The Loco-weed Disease.
382. The Adulteration of Forage-plant Seeds.
383. How to Destroy English Sparrows.
385. Boys' and Girls' Agricultural Clubs.
386. Potato Culture on Farms of the West.
387. Preservative Treatment of Timbers.
389. Bread and Bread Making.
390. Pheasant Raising in the United States.
391. Economical Use of Meat in the Home.
392. Irrigation of Sugar Beets.
393. Habit-forming Agents.
394. Windmills in Irrigation.
395. Sixty-day and Kherson Oats.
396. The Muskrat.
398. Use of Commercial Fertilizers in the South.
399. Irrigation of Grain.
400. Profitable Corn-planting Method.
401. Protection of Orchards from Frosts.
402. Canada Bluegrass; Its Culture and Uses.
403. Construction of Concrete Fence Posts.
404. Irrigation of Orchards.
406. Soil Conservation.
407. The Potato as a Truck Crop.
408. School Exercises in Plant Production.
409. School Lessons on Corn.
410. Potato Culls as a Source of Alcohol.
411. Feeding Hogs in the South.
413. The Care of Milk and Its Use.
414. Corn Cultivation.
415. Seed Corn.
417. Rice Culture.
420. Oats: Distribution and Uses.
421. Control of Blowing Soils.
422. Demonstration Work on Southern Farms.
423. Forest Nurseries for Schools.
424. Oats: Growing the Crop.
426. Canning Peaches on the Farm.
427. Barley Culture in the Southern States.
428. Testing Farm Seeds.
429. Industrial Alcohol: Manufacture.
431. The Peanut.
432. How a City Family Managed a Farm.
433. Cabbage.
434. Production of Onion Seed and Sets.
436. Winter Oats for the South.
437. A System of Tenant Farming.
438. Hog Houses.
439. Anthrax.
440. Spraying Peaches.
441. Lespedeza, or Japan Clover
442. The Treatment of Bee Diseases.
443. Barley: Growing the Crop.
444. Remedies Against Mosquitoes.
445. Marketing Eggs Through the Creamery.
446. The Choice of Crops for Alkali Land.
447. Bees.
448. Better Grain-Sorghum Crops.
449. Rabies or Hydrophobia.
450. Some Facts About Malaria.
452. Capons and Caponizing.
453. Danger of Spread of Gypsy and Brown-Tail Moths.
454. A Successful New York Farm.
455. Red Clover.
456. Our Grosbeaks and Their Value.
458. The Best Two Sweet Sorghums.
459. House Flies.
460. Frames as a Factor in Truck Growing.
461. The Use of Concrete on the Farm.
462. The Utilization of Logged-Off Land.
463. The Sanitary Privy.
464. The Eradication of Quack-Grass.
466. Winter Emmer.
467. Chestnut Bark Disease.
468. Forestry in Nature Study.
470. Game Laws.
471. Grape Propagation, Pruning, Training.
472. Farming in Central New Jersey.
474. Paint on the Farm.
475. Ice Houses.
476. Dying Pine in Southern States.
477. Sorghum Sirup Manufacture.
478. Typhoid Fever.
480. Disinfecting Stables.
481. Concrete on the Live-Stock Farm.
482. How to Grow Pears.
483. Thornless Prickly Pears.
484. Spotted Fever.
485. Sweet Clover.
487. Cheese in the Diet.
488. Diseases of Cabbage, etc.
489. Two Imported Plant Diseases.
490. Bacteria in Milk.
492. Fungous Enemies of the Apple.
493. English Sparrow Pest.
494. Lawn Soils and Lawns.
495. Alfalfa Seed Production.
496. Raising Hares and Rabbits.
498. Texas-fever Tick.
500. Control of the Boll Weevil.
501. Cotton Improvement.
502. Timothy in the Northwest.
503. Comb Honey.

Handy Things to Know

A rod is 16½ feet, or 5½ yards.

A mile is 320 rods.

A mile is 1,760 yards.

A mile is 5,280 feet.

A square foot is 144 square inches.

A square yard contains 9 square feet.

A square rod is 272¼ square feet.

An acre contains 43,560 square feet.

An acre contains 4,840 square yards.

An acre contains 160 square rods.

A quarter section contains 160 acres.

An acre is 8 rods wide by 20 rods long.

An acre is 10 rods wide by 16 rods long.

An acre is about 208¾ feet square.

A solid foot contains 1,728 solid inches.

A pint (of water) weighs 1 pound.

A solid foot of water weighs 62½ pounds.

A gallon (of water) holds 231 solid inches.

A gallon of milk weighs 8 pounds and 10 ounces.

A barrel of flour weighs 196 pounds.

A barrel of salt weighs 280 pounds.

A barrel of beef weighs 200 pounds.

A barrel of pork weighs 200 pounds.

A barrel of fish weighs 200 pounds.

A keg of powder equals 25 pounds.

A stone of lead or iron equals 14 pounds.

A pig of lead or iron equals 21½ stone.

Anthracite coal broken—cubic foot—averages 54 pounds.

A ton loose occupies 40-43 cubic feet.

Bituminous coal broken—cubic foot—averages 49 pounds.

Cement (hydraulic) Rosendale, weight per bushel, 70 pounds.

A ton loose occupies 40-48 cubic feet.

Cement (hydraulic) Louisville, weight per bushel, 62 pounds.

Cement (hydraulic) Portland, weight per bushel, 96 pounds.

Gypsum ground, weight per bushel, 70 pounds.

Lime, loose, weight per bushel, 70 pounds.

Lime, well shaken, weight per bushel, 80 pounds.

Sand at 98 pounds per cubic foot, per bushel, 122½ pounds.

18.29 bushels equal a ton. 1,181 tons cubic yard.

Measuring Hay and Corn

Hay is often sold in the mow or stack where the weight has to be estimated. For this purpose 400 cubic feet of hay is considered a ton. The actual weight of 400 cubic feet of hay will vary according to the quality of the hay, time of cutting, position in mow, etc. For making an estimate in a given case multiply together the length, breadth and height of the mow or stack in feet and divide the product by 400. The quotient will be the number of tons.

Corn is measured by the following rule: A heaped bushel contains 2,748 cubic inches. To find the number of bushels of corn in a crib it is therefore necessary merely to multiply together the length, width and height in inches and divide the product by 2,748. The number of bushels of shelled corn will be twq-thirds of the quotient. If the sides of the crib are slanting, it will be necessary to multiply together one-half the sum of the top and bottom widths with the height and length.

The legal weight of a bushel of shelled corn in Pennsylvania, New Jersey, Maryland and Virginia is 56 pounds.

In Pennsylvania, Virginia and Maryland 32 pounds constitute a bushel of oats; in New Jersey, 30 pounds.

A bushel of wheat is placed at 60 pounds by most of the states of the Union.

Pennsylvania recognizes 56 pounds as a bushel of white potatoes. In Maryland, New Jersey and Virginia the legal weight is 60 pounds.

A bushel of clover seed in Pennsylvania must weigh 60 pounds; in Maryland, 60 pounds; in New Jersey, 64 pounds; in Virginia, 60 pounds.

A bushel of timothy seed in Pennsylvania must weigh 45 pounds, and the same weight in most adjacent states.

To estimate the amount of land in different fields under cultivation use the following table:

5 yards	wide by	968	yards	long,	1	acre
10 yards	wide by	484	yards	long,	1	acre
20 yards	wide by	242	yards	long,	1	acre
40 yards	wide by	121	yards	long,	1	acre
70 yards	wide by	69 1/7	yards	long,	1	acre
80 yards	wide by	60½	yards	long,	1	acre
60 feet	wide by	726	feet	long,	1	acre
110 feet	wide by	396	feet	long,	1	acre
120 feet	wide by	363	feet	long,	1	acre
220 feet	wide by	198	feet	long,	1	acre
240 feet	wide by	181½	feet	long,	1	acre
440 feet	wide by	99	feet	long,	1	acre

HILL CREST FARMS

NEWTON & BLANK

Holstein Cattle—Delaine Sheep—Duroc Swine

R. F. D. No. 1

Farm Telephone No. 53—3 Rings
Maple Rapids Exchange -:- Perrinton, Mich.

MR. FARMER:
We Welcome You To Our Town and to the BANK THAT DOES THINGS. You have more or less Banking Business and we know that we can be of service to you.

Let us pay you 4% interest on your money

Steadman-Moulton & Co., Bankers

BANNISTER, MICH.

Our Directors Who Direct Are

T. P. STEADMAN M. B. NETZORG L. G. BATES
C. D. BATES F. H. MOULTON

Union Phone No. 11

C. L. ENTREKIN

DEALER IN

Dry Goods, Groceries, Candies, Cigars & Notions

Bring us your Butter, Eggs, Poultry and Cream

POMPEII, MICHIGAN

The Riverdale Promoter

Is read every week in over 1100 homes in Gratiot and Montcalm and adjoining counties in Michigan. It affords the best medium to reach the buyers in this section.

INDEPENDENT IN POLITICS

J. L. NICHOLS, Publisher, Riverdale, Michigan

BLANKETS, ROBES,
WHIPS AND COLLARS

HARNESS AND SHOE
REPAIRING

D. W. FORD

Dealer in

HAND AND READY-MADE
HARNESS AND SHOES

UNION PHONE No. 19

ASHLEY, MICH.

Bannister Elevator Company

L. E. BEACH, Manager

BUYERS AND SHIPPERS OF **Grain, Beans, Hay and Wool, Coal**

RETAILERS OF **Tile, Lumber and Builders' Supplies**

We Use Robinson's Code
Both Telephones

Bannister, Mich.

THE MIDDLETON RECORD

A Weekly Newspaper of Community Interest

JAMES W. BETTS, Publisher

Published Thursday Morning at
Middleton, Gratiot Co., Michigan

$1.50 A YEAR, DUE IN ADVANCE

Printing That Gives Satisfaction Goes from Our Job Department

WHEN IN MIDDLETON STOP AT

The Hotel Middleton

First Class Rooms and Meals

Pool Room in Connection

SAM. C. CARMEL, - - - Proprietor

NYAL, EASTMAN, HESS AND TANLAC AGENCY

Drugs
Wall Paper
Patent Medicines
Linseed
Turpentine
Flash Lights
Ice Cream

W. G. THEW

PHARMACIST

The Nyal Store

Gratiot County's Leading Drug Store

Toilet Articles
Phonographs
Tobaccos
Candies
Stationery
School Supplies
China Ware

BANNISTER BOTH PHONES MICHIGAN

ITHACA SAVINGS BANK

Commercial National Bank
Strong, Conservative, Safe
"The Bank with the Chime Clock"

ITHACA, :-: :-: MICHIGAN

O. N. CHAFFIN & SON

BREEDERS AND DEALERS IN

Thorough Bred Percheron Horses
And Other Stock

Union Phone PERRINTON, MICH., R. R. 2

JOHN MINER
GENERAL MERCHANT

Dry Goods, Groceries, Boots and
Shoes, Notions, Flour

We solicit, and will appreciate your business. WHEELER, MICH.

Libby, McNeill & Libby

Milk Condensery

Pays the Highest Market
Price for Sweet Milk

The Farmer's Best Friend

Our Motto:
"Fair Treatment to All"

Manufactures the Highest
Grade of Evaporated Milk

Take your Milk where you
get the most Money

PERRINTON -:- MICHIGAN